JURY DISAGREES IN BALLOT FRAUD CASE

The Weather

Oakland and vicinity—Clouds or fogs tonight; fair Saturday; moderate west wind.

Oakland Tribune.

LAST EDITION

VOL. LXXXIII—TWO CENTS—SUNDAY FIVE CENTS. OAKLAND, CALIFORNIA, FRIDAY EVENING, JUNE 18, 1915. 22 PAGES NO. 118.

BRITISH FLEET TRAPPED

:o: :o: :o: :o: :o:

Turks Hurl Back Invaders at Gallipoli

LYNCH JURY FAILS TO AGREE

Final Ballot Stands 8 to 4 for His Conviction

Grand Jury May Investigate Disappearance of Precinct Rosters

With a final ballot of 8 to 4 for conviction, the jury in the second hearing of the illegal voting against R. K. Lynch, chauffeur for Supervisor Joseph M. Kelley, reported to Superior Judge J. J. Trabucco shortly before noon today that they were unable to reach an agreement, and were dismissed. The jury which heard he evidence in the first trial also disagreed.

It was seventeen hours after Judge Trabucco had ordered the jury locked up for the night in the Hotel Oakland that Foreman William H. Emery announced to the court that no decision could be reached. Seven ballots were taken, the first resulting in a six-to-six tie, a second in a seven-to-five vote for conviction, and two of the last in an eight-to-four vote for a verdict of guilty.

Judge Trabucco did not set a date for further action in the case, and Lynch was permitted to retain his liberty under the present arrangement of a $10,000 bond. District Attorney W. H. L. Hynes and his chief assistant, J. M. Koford, who aided in the prosecution of both trials, do not yet know what further steps shall be taken against Lynch.

GRAND JURY MAY ACT.

A grand jury investigation may be ordered in an attempt to learn the mystery surrounding the disappearance of the voters' rosters in precincts 38, 77 and 94, in all of which Lynch was registered as a voter at the last primary election, August 25, 1914.

Hynes has not made up his mind on this point. Steps may also be taken to place another charge against Lynch—that of voting in precinct 38 while he was resident of precinct 94. This, according to the district attorney's office, is a felonious offense.

Lynch's wife and mother were in court today when the jury filed in with its announcement that an agreement could not be reached. Mrs. Lynch fell into her husband's arms when Foreman Emery made this announcement, and the mother burst into tears of joy. Hynes, Lynch and A. L. Frick, the defendant's attorney, refused to make statements as they left the courtroom, which was crowded by a crowd of eager spectators.

INDICTED AFTER TRIAL.

Lynch was indicted by the grand jury on a charge of having assisted in the procuring of illegal voters at the August, 1914, primaries. His indictment followed the conviction of Free S. Beach, one of the election officers of precinct 37, on a charge of having forged the names of the men which Lynch was subsequently accused of having used in his alleged procuring of illegal votes. The charges grew out of statements made to Hynes by Deputy County Clerk Jacob Croter, who was precinct captain in precinct 37, and who said that Beach was not guilty of the crime.

Croter told the authorities that he, himself, had given Lynch the names of J. F. Keating, R. H. Bradshaw, Arthur Oates and George H. Barber Barber, as those of men who had not yet voted. Lynch was then accused of having driven in an automobile to Ninth street and Broadway and there picked up four men with whom he was accused of having returned to the polling place to vote these four names.

Cabinet Discusses Mexican Situation

By Associated Press.

WASHINGTON, June 18.—The cabinet held a two-hour session today and discussed a variety of subjects, among them the Mexican situation and the charges of espionage on official matters.

The diplomatic situation with Germany admittedly is marking time, awaiting the German government's reply to the last American note.

One subject discussed was the reported manufacturing of cartridges advertised by a Cleveland concern to contain poisonous gases to cause much pain and to cause death within four hours.

The position of the government in such cases is that where contributory violations of The Hague convention continue within the United States it will endeavor to stop them. The Department of Commerce will conduct an investigation.

Plan Big Race Track Over Mexican Border

SAN FRANCISCO, June 18.—Plans for a race track, casino and pleasure resort at Tia Juana, Lower California, to cost $750,000, are being discussed here today by promoters, capitalists, architects and persons allied with opposing Mexican factions. It is planned to open the track by Thanksgiving Day it was announced.

Thaw Sanity Trial Order Is Sustained

By Associated Press.

ALBANY, N. Y., June 18.—The Court of Appeals today upheld the order of Supreme Court Justice Peter A. Hendrick, directing a jury trial to test the sanity of Harry K. Thaw.

MIDDLE WEST STORM KILLS FIFTEEN

By Associated Press.

KANSAS CITY, Mo., June 18.—Fifteen persons were killed, dozens were injured and thousands of dollars' worth of property destroyed by wind, rain and electrical storms that last night and early today swept over parts of Missouri, Kansas, Oklahoma and Nebraska.

The list of known dead follows:

MRS. ARTHUR COVEY AND CHILD, at Richmond, Mo.

FIVE MEMBERS OF THE FAMILY OF JOHN BURGESS, a farmer, near Onaga, Kansas.

MRS. MARY BELL, Richmond.

CHARLES MORRIS AND SON, West Moreland, Kansas.

JOHN GUNTHER, West Moreland.

GENE NICHOLS, near Wamego, Kansas.

MRS. ALTMAN, near Latour, Missouri.

A BABY, in Henry County, Mo.

MRS. GERTRUDE KNAU, Nevada, Mo.

All of Kansas was swept yesterday by heavy storms which also visited points in western Missouri, Northern Oklahoma, and Southern Nebraska. Rainfall of from one to six inches, is reported to have done much damage to the ripening wheat and is causing streams to rise rapidly.

Heavy rains fell throughout Northwest Missouri. In many places severe windstorms were reported. Wire communication throughout this section has been badly crippled.

Bartlesville, Okla., reported a severe wind, rain and electrical storm which did much damage in oil-fields and to wheat fields. Two inches of rain fell in an hour.

Yesterday's rains which extended over Northern Oklahoma, all of Kansas, Missouri, Iowa and into Easetrn Nebraska, were the heaviest in years, according to reports of weather bureau. At Paris, Mo., and near Lamonte, Mo., high winds unroofed houses and razed small buildings.

Storms, diminished in violence, today extended over Central Iowa district.

Many miles of railroad track were swept away and today all trains entering Kansas City were hours behind schedule. Flood warnings to all points in the Kansas River valley and along the Missouri river between Kansas City and Jefferson City were issued by the weather bureau today. At Lamonte, Mo., a tornado destroyed the home of Ira C. Rimel, a wealthy farmer. The family escaped injury.

Railroad reports said the storm at Joplin, Mo., reached the proportion of a tornado, in places doing considerable damage.

Ernest Brandt, a farmer, was struck by lightning at Beatrice, Neb., and will die.

TORNADOES THREATEN.

Reports from Ellis county, Kas., were that seven small tornadoes in succession swept that section. Trees were uprooted. At a picnic at the home of John Atwood, a farmer, the guests were lifted from their feet and blown from the ground. None, however, sutsained serious injuries.

Marysville, Kansas, reported the Blue river there rose eight feet during the night.

At Richmond, Mo., Mrs. Arthur Covey and small child and Mrs. Mary Bell were killed. The Covey home was lifted from its foundation, carried 50 yards and demolished. Mrs. Covey and child were buried in the wreckage. Mrs. Bell was struck by lightning. O. Williams, a farmer, and his wife, living near Richmond, were struck by wreckage when their home was swept away. Both were dangerously injured.

THREE DROWNED.

At Westmoreland, Kas., Charles Morris, president of the Kansas Southern and Gulf railroad, his son Guy and John Gunber, a druggist, were drowned near Westmoreland, when a bridge gave way under the gasoline car which is operated on the river. Morris and his son were on an inspetcion trip. A wall of water swept down upon the car and whirled it into the swollen stream.

Gene Nichols, a farmer living near Wameze, was killed by lightning.

Paris, Sedalia, Le Monte and Nevada, Mo., reported several persons injured.

Five members of the family of John Burges, a farmer near Onaga, in Potawatomie county, were killed and two seriously injured in a tornado which swept the county early today, according to reports received at the Topeka offices of

(Continued on Page 2, Col. 7)

DAY OF DISASTER FOR KING'S ARMS

Ships in Refuge From German Submarines; Army in Grave Distress

By Associated Press.

LONDON, June 18, 5:35 p. m.—The British steamship Ailsa, of Leith, was sunk by a German submarine today off the southeast coast of Scotland. The crew was saved.

The steamer Ailsa was of 876 tons and built in 1884. She was 200 feet long, 31 feet beam and 15.3 feet deep.

By Associated Press.

CONSTANTINOPLE, Thursday, June 17, via Berlin and by wireless to Sayville, June 18.—A correspondent of the Associated Press, permitted to visit the Gallipoli peninsula, says the British fleet has taken refuge from German submarines in Kofala bay, on the northeast coast of Imbros island, about ten miles from the Gallipoli. The British ships could be seen from heights on shore at anchor in the bay.

On three different occasions the Turks have been successful in exploding mines under British vessels in their place of refuge.

ARMY IS IN GREAT DISTRESS

By Associated Press.

CONSTANTINOPLE, Thursday, June 17, via Berlin and wireless to Sayville, June 18.—An inspection of the Turkish positions at Avi Burnu, on the west coast of Gallipoli peninsula, made by a correspondent of the Associated Press, shows that the British have now lost most of the ground formerly held in that district.

They now hold only a small crescent to the northward of Gaba Tepe, on the west coast of the peninsula near its extremity, 2800 yards long and 1100 yards wide at its broadest point. This position includes three small barren hill crests and a beach below.

The British troops have little water and they are without shelter from the sun.

DESTROY ATTACKING FORCE

By Associated Press.

BERLIN, June 18, via London, 4:44 p. m.—Official announcement was made today that an allied force which attacked German positions north of La Bassee, northwestern France, was destroyed, only a few succeeding in retreating.

The text of the statement, which was given out at the German army headquarters, follows:

"In the western theater: Our enemies continue their attempts to break through our lines to the north of La Bassee canal, and have suffered a new defeat. Their attacking troops were destroyed. Only a few men succeeded in retreating.

"East of Angres, south of Souchez and north of Ecurie the French penetrated our outer positions at intervals. Due north of the Lorette Hills we surrendered a section of a trench situated within range of the enemy's fire. It was our plans. The rest of the enemy's attempt to attack was frustrated.

"Since June 15 we have captured on the battlefield to the north of Arras 17 officers and 647 men. The sanguinary losses of our opponents were equal to those of the battles in the Champagne district.

"In the Argonne, we repulsed weak enemy advances at Vauquois. Local fights developed in the Vosges. Engagements around Metz are still going on.

"In the eastern theater: An advancing Russian division was driven back by German cavalry across the Szymeza branch. At a point to the east of the nigh road between Cycowany and Shavli an attack by the enemy in strong force against the Dawina line was repulsed.

"In the southeastern theater: On both sides of Tarnograd, Austro-German troops yesterday drove the enemy back toward a branch of the Tanew river. Later during the night these defeated Russians were driven still farther back by the army under General von Mackensen. They retreated as far as the positions at Grodek, which are on the line running from the Narol and Wereszyca brooks to their junction with the River Dneister.

"On the Dneister front, northeast of Stry, the situation remains unchanged."

MACKENSEN IS PRESSING ON

By Associated Press.

LONDON, June 18, 12 noon.—The Austro-German forces in Galicia are advancing on the schedule made by General von Mackensen.

Vienna claims that part of the heavily fortified Grodek region—where the Russians have concentrated—has fallen into the hands of the Teutonic forces. Petrograd does not admit the loss of any part of this district, but states that Russian forces have gathered for the defense of Lemberg.

In a long review of recent operations on the eastern front the Russian war office admits frequent retirements before superior numbers, but declares the Russian attacks left the Austrians and Germans so exhausted that their opponents often were able to reassume the offensive.

The French still take the offensive along a wide front in the Vosges, again figuring in official communications after a period of comparative quiet. Two days of hard fighting has meant many small advances for the French with the repulse of part of the German counter-attacks.

No definite news from the Dardanelles front has reached London, but a sudden drop in the Russian exchanges indicates that bankers either have received an intimation of an important success in that region or that for some other reason they now take an optimistic view regarding the prospects that the straits soon will be open to the allies.

TURKS MAY PAY BULGARIA

By Associated Press.

LONDON, June 18.—Conflicting reports are afloat concerning Bulgaria's attitude. According to the Paris Matin, negotiations between Bulgaria and Turkey under German auspices are about to result in the cession to Bulgaria of the whole right bank of the lower Maritzau, including a portion of Adrianople, which would give to Bulgaria a railway from Dedesgatch to Mustapha Pass.

This, of course, if true, would mean that Bulgaria would mean neutral.

According to a Sofia dispatch to the Times, dated June 15, Bulgaria's reply to the proposals of the entente powers has just been delivered, but the contents are kept secret.

The correspondent however gathers that the reply may constitute a general basis of agreement. He adds that German diplomacy is actively employed in an endeavor to induce the Turks to surrender the Dedesgatch line to Bulgaria in the hope of avoiding the rupture between the two countries.

Becker Appeal Fails; Death Sentence Stands

By Associated Press.

ALBANY, N. Y., June 18.—The court of appeals today denied the application of counsel for Charles Becker, the former New York police lieutenant, for a reargument on its decision affirming sentence of death.

RECALL MOVE BEGUN IN ALBANY

ALBANY, June 18.—A recall movement against all the members of the board of trustees as a result of a fourth liquor license lately granted was launched last evening by a committee of twenty-five citizens recently appointed by the several improvement and other organizations of the city. The campaign will be started at a mass-meeting to be held Sunday afternoon at 2 o'clock.

The recall is to be directed against Mayor R. F. Daniels and Trustees R. F. Tevlin, Frank J. Roberts, E. C. Sailor and Fred Brown.

Last evening's meeting was held at the library room of the Albany school, with L. C. Green acting as chairman and O. C. Marr appointed as secretary. Several plans were proposed to meet the saloon situation and the recent vote of the trustees thereon. One was for an initiative election limiting the number of saloons, and a second proposed an out-and-out "wet and dry" election. Unanimity on neither plan was expressed.

RECALL TALKED OVER.

The proposed recall was discussed and the only question at issue was whether this should be directed against all of the trustees or only the three who recently voted for a fourth saloon, Daniels, Tevlin and Roberts, Sailor having refused to vote and Brown having voted "No." It was finally decided that a clean sweep of the trustee board, if this could be effected, was the more advisable plan and a rising vote taken on this proposition was unanimously carried.

J. W. McCullough, A. D. Cushing and O. C. Marr were appointed a committee to draft a platform of the recall, which, it was specified, was to be for the election of a corps of officials "pledged to upholding the honor and good name of Albany." This committee is to meet Saturday night for the preparation of a platform to be presented at the mass-meeting Sunday. J. W. McCullough and M. O'Connor were appointed a committee of publicity.

BEGUN BY MASS-MEETING.

The recall movement had its inception in a mass-meeting last Sunday at the Albany school, when the action of the board of trustees in granting a liquor license to Robert Karp of San Francisco was vigorously denounced. Speakers declared it had been tacitly understood between citizens and officials that the existing three saloons were all that were to be permitted in the town. Daniels, Tevlin and Roberts were especially severely criticised for their affirmative votes on the Karp application.

The appointment of a committee to take steps in the matter followed and twenty-five citizens were named. On the committee the Albany Improvement Club, East Side Improvement Club, Civic League and other bodies were represented.

Leo Frank's Fate to Be Decided Monday

By Associated Press.

ATLANTA, Ga., June 18.—Governor Slaton said this afternoon he had not yet reached a conclusion on Leo M. Frank's application for commutation of his death sentence and he thought it likely he would not announce his decision until Monday. Frank's execution is set for Tuesday.

Mild Earth Tremor Shakes Los Angeles

By Associated Press.

LOS ANGELES, June 18.—A mild earth tremor was felt here today. It occurred about 7:30 a. m., shook windows and electroliers and in one or two reported instances made building beams and joists crack but no damage was done.

WOMAN OF WEALTH IS KIDNAPED

Lured in Automobile, She Is Beaten by Bold Gang

Victim Now Lies in the Hospital With Broken Bones

SAN FRANCISCO, June 18.—Mrs. Emma Jeanette Davis, prominent society matron and wife of John Burton Davis, wealthy wholesale dry goods merchant lies in a precarious condition at the St. Francisco hospital today, her pelvis fractured and her head swathed in bandages, a victim, she claims, of a mysterious kidnaping plot in which she accuses three men and a detective claiming to be Eugene Aureguy of complicity.

Attorney Louis H. Ward and W. T. Hubbard, counsel for Mrs. Davis, announced today that they were reviewing the details of the case with a view to taking court action against those involved.

A drink of liquor supposed to have been drugged, a mysterious auto ride to San Jose, a visit to a hotel in the Garden City and the final assault on Mrs. Davis in her room by a party of men are the principal events in a startling story of intrigue and adventure unfolded today by Mrs. Davis through her attorneys.

TAKEN TO SAN JOSE.

She charges that she was lured to San Jose by the detective, taken to a room in the Montgoemry hotel, confronted by a party of men and beaten into insensibility.

Mrs. Davis first came into the public limelight May 15 when she was taken from her luxurious suite in the Ross Early Apartments and locked in a cell in the Detention Hospital on a charge of insanity. She declared her arrest was a plot against her liberty. Upon her release a few days later she took apartments at the Hotel Clift and on May 29 she filed suit in the Superior Court against her husband for maintenance. Mrs. Davis asked $250 a month, claiming that her husband's income was $1000 monthly.

Cruelty was the ground on which the suit was based, Mrs. Davis charging that her husband and his brother had unlawfully caused her arrest on a charge of insanity.

The alleged kidnaping and assault, said to have taken place last Saturday, came as a sensational climax to the series of startling events which had brought Mrs. Davis into the limelight.

HER OWN STORY.

Here is Mrs. Davis' story as related by her attorneys, Ward & Hubbard:

"It is our information that a man claiming to be Eugene Aureguy visited Mrs. Davis at the Ross Early Apartments Tuesday, June 8, and represented himself as being from a detective agency. Mrs. Davis had been in consultation with me in regard to obtaining the services of the agency and had interviewed the head of the agency. He discussed the facts of the insanity charge and the maintenance suit and the possibility of locating her husband to serve on him the papers of the suit.

"The detective claiming to be Aureguy visited Mrs. Davis several days afterward and told her that the head of the agency she had visited was double-crossing her.

"On the afternoon of June 12 Aurugu, or the man claiming to be him, persuaded her to take an auto ride."

The lawyers assert that on this ride Mrs. Davis was persuaded to take a drink, that she became suspicious of its peculiar taste, was carried into the auto, hurried to San Jose. There the alleged attack took place and Mrs. Davis says when she regained consciousness she was lying in an alley.

Oakland Matron Heir to $150,000 Estate

According to dispatches from Great Falls, Montana, Mrs. Annal. Edwards of Oakland, has fallen heir to $150,000, bequeathed her by her late brother, John G. Morony, a banker and financier of that city.

Morony, who was an associate of the late Marcus Daly, the copper king, died in Butte, May 23. The will, filed for probate today, disposes of an estate estimated between $2,000,000 and $3,000,000, by leaving all but $500,00 to his widow. The $500,000 is given to his mother, two brothers, a sister-in-law and his sister, Mrs. Edwards.

$10,000,000 WILL IS FILED

Sugar King Bishop Bequeaths Enormous Sum to Relatives

Oaklanders Share in Estate of Hawaiian Multi-Millionaire

Mrs. Emma B. Dunham of 266 Grand avenue and George L. Bishop, 1551 Harrison street, are named as the only heirs-at-law and the recipients of enormous fortunes in the will of the late Charles R. Bishop, Hawaiian sugar king and capitalist, who died in Berkeley on June 7, which was filed for probate in the Superior Court today. He left an estate valued at between $8,000,000 and $10,000,000.

Mrs. Dunham, a niece, is given one-fifth of the enormous estate, in addition to a $25,000 individual bequest, after the remainder of the other bequests has been taken from the estate and paid. Bishop, who was a nephew of the deceased, is left $15,000, and also one-fifth of the residue of the estate.

In all, the will leaves a total of $150,000 in individual bequests to relatives, most of them very distant, and $18,400 to various institutions and charitable organizations. After these bequests have been taken from the estate, the residue is to be divided as follows:

MILLIONAIRE'S BEQUESTS.

One-fifth to Mrs. Emma Dunham.

One-fifth to Charles L. Bishop.

One-tenth to a cousin, Edgar Bishop, of Oakland.

One-tenth to a cousin, Corey C. Brayton, of Berkeley.

One-tenth to a grandniece, Edna L. McCaffery.

One-tenth to a grandnephew, Charles B. Dunham.

One-tenth to a grandnephew, Leland Dunham.

One-tenth to a cousin, Eben Faxon Bishop, of Honolulu.

The will sets out the following individual bequests:

Mrs. Dunham, $25,000; George Bishop, $15,000; Edna McCaffery, $15,000; Charles B. Dunham, $5000; Leland Dunham, $20,000; Edgar Bishop, $10,000; Cornelia Anderson, daughter of Edgar Bishop, $5000; Francis E. Bishop, a cousin, of Oakland, $5000; Corey C. Brayton, $15,000; a cousin, Linus Brayton, of Kansas, $3000; Eben Faxon Brayton, $15,000; a grand nephew, Harry C. Rumsey, $2000; a grandnephew, Raymond B. Bishop, of Oakland, $5000; a cousin, Orville Pattison, of Pennsylvania, $5000; a cousin, Bertha Ramsey, of Kansas, $5000; Alice B. Blood, daughter of George C. Blood, $3000; Charles Bishop Blood, $2000; Mary A. Breen of St. Louis, $5000; Helen K. Kinney, of Hawaii, $3000; Laura Hodges of Italy, $500; Annie U. Lyle of San Francisco $500.

Small bequests are made to a number of charities in Oakland, Berkeley and San Francisco. The Boys' and Girls' Aid Society of San Francisco is left $2000. The sum of $5000 is left to the Leahi Home in Honolulu, and $2000 to the Wamehameha Alumnae Association, Honolulu.

COLLEGE LEFT $10,000.

To Oahu College of Honolulu he leaves $10,000, plus the income from or the proceeds of the disposal of twenty-nine bonds of the West Sacramento company, to be used at the discretion of the trustees for improvements to the Bishop Hall of Science at the school, or for scholarships.

The will specifically provides that each of the bequests shall be paid to the beneficiaries free and unencumbered by the inheritance tax law. The tax is to be paid out of the residue of the estate. Another clause of the will provides that any one of the heirs or beneficiaries contesting the instrument, shall cause the bequest to that beneficiary to be automatically canceled.

Bishop was 94 years of age at the time of his death, and had the distinction up to within a few days of his death of never having missed a day at his office. He was one of the biggest business men in the Hawaiian Islands, and held various public offices while a resident of the islands.

Bishop's other chief claim to fame was that he was the husband of the Princess Bernice Paushi Paki, who refused the crown of Hawaii. In other words, Bishop could, had he so desired, have been the King of the Hawaiian Islands. Mrs. Bishop was the next in line of succession of the Hawaiian royal house, and refused the throne when it was offered to her. She died about ten years ago.

The first clause in the dead multi-millionaire's will provides that his remains shall be cremated within three days of his death; that his ashes shall be placed in the vault containing the remains of his wife at Honolulu, and that his body shall not be placed on public view.

The executors named in the will and who today filed petition of probate of that instrument are Irving F. Moulton, George L. Bishop, his nephew, and Charles B. and Leland Dunham, grand nephews. They were appointed to serve without bond.

California Fruit in British Prize Court

By Associated Press.

LOS ANGELES, June 18.—The cargo of California dried fruit aboard the steamer Portland which has been seized by the British government at Kirkwall, Scotland, has been taken off the steamer, according to a cable message received here today and will be subjected to prize court proceedings. The vessel is owned by the Globe Grain and Milling Company and the charterer McNear of San Francisco. The cargo was bound for Sweden.

ADJUTANT-GENERAL FORBES IS DEAD

By Associated Press.

SAN FRANCISCO, June 18.—Brigadier-General Edwin A. Forbes, adjutant-general of the National Guard of California, died here today after an illness of ten months. He came here three months ago from his home in Marysville to be under the care of specialists.

The funeral will be held Sunday.

General Forbes is survived by a widow and two children, Hazel and Floyd, the latter a student at the University of California. He was 53 years old. General Forbes had been active in the development of the Sacramento valley, and since his appointment as adjutant-general in January, 1911, he had devoted much time to the development of the National Guard. He added several units to all branches of the service and increased efficiency by multiplying rifle ranges, effecting reorganizations and through personal contact with officers and men. He began service with the militia as lieutenant-colonel of the Second Infantry, served as a major in the Eighth California Volunteers in the Spanish-American war and reached his last command by successive promotions.

General Forbes was district attorney of Yuba county for several terms.

His illness began in August, 1914. His condition varied, but became dangerous early in the year, when it was decided to bring him here for treatment.

GOVERNOR REGRETS DEATH.

SACRAMENTO, June 18.—Governor Johnson today issued the following statement on the death of General Forbes:

"All of us who have been intimately associated with General Forbes are shocked and grieved at his death. We had learned to have a great respect for him. He was a loyal friend; a man of attainments and the highest character, with a personality that won all whom he met.

"Our sorrow is for a very dear friend. The state has suffered, however, an irreparable loss. General Forbes was the best and most competent adjutant-general California ever had."

WINE AND WATER TO CHRISTEN SHIP

By Associated Press.

WASHINGTON, June 18.—The dreadnaught Arizona will be christened with both wine and water tomorrow when she glides from the ways at the New York Navy Yard.

Governor Hunt and the launching party from Arizona who called today on President Wilson and Secretary Daniels, cleared up all doubts about it.

A carboy of water, the first that spilled over the famous Roosevelt Dam, will be dashed on the sides of the big fighter and the traditional bottle of wine will be smashed on the bows.

"The bluejackets think there must be punch back of the guns," Governor Hunt told Secretary Daniels "and so we think she must be christened with punch."

PROTEST CHRISTENING.

CHICAGO, June 18.—The following telegram from Anna A. Gordon, president of the National Women's Christian Temperance Union, to Josephus Daniels, Secretary of the Navy, was sent today.

"The National Women's Christian Temperance Union, with 500,000 members, believes you will exert all possible influence against the use of alcoholic liquor in the christening of the Arizona."

SHERIFF AND CAPITALIST IN TOILS

Arrested on Extortion Charge Growing Out of Modesto Theater Deal.

SAN FRANCISCO, June 18.—George F. Davis, sheriff of Stanislaus, and A. A. Richards, a capitalist of Modesto, were arrested here today on a charge of extortion, and Attorney J. W. Hawkins was arrested on a charge of bribery on complaint of William Anderson, a resident of the Terminal Hotel.

According to the complaint, Anderson entered into a deal with Richards some time ago to purchase a theater in Modesto. He was dealing through a local brokerage firm and the price asked was $15,000. Later Anderson agreed with Richards that he would pay him $14,000, thus cutting off $1000, which would go to the real estate firm as commission. The deal went through, but after paying $7000 and trying the theater for a short time, Anderson gave up the theater, stating that it would not pay. The brokerage firm commenced suit against Richards for the $1000 commission.

Several days ago Anderson was induced to make a deposition before the attorney for the brokerage firm. Before the deposition was signed, however, he was served with a citation from the superior court of Stanislaus county, it is alleged by Sheriff Davis and Richards, and told that he would not be taken up on the citation if he would pay $400. Anderson claims that he paid that amount and that he was then approached by Attorney Hawkins, who told him that if he would refuse to sign the affidavit he had made in this city in connection with the theater deal, the $400 would be returned to him. As a result of the $400 proposition the charges of extortion and bribery were made. Bail has been furnished.

Stahl Indicted for Lusitania Affidavit

By Associated Press.

NEW YORK, June 18. — Gustave Stahl, the German reservist who swore in an affidavit submitted to the State Department by the German embassy that he saw guns aboard the Lusitania, was indicted for perjury today by a federal grand jury. The alleged perjury was committed, it is said, not when he made the affidavit, but in testimony to the same effect before the grand jury in its inquiry against Paul Koenig, head of the secret service department of the Hamburg-American line, and others, to determine whether they should be indicted for conspiracy against the United States. It is alleged that Koenig was instrumental in procuring the Stahl affidavit.

Stahl is now in the Tombs, where he was taken in default of $10,000 bail after his arrest on leaving the grand jury room June 10.

Cruiser Eros Ashore on Balearic Island

PALMA, Island of Majorca, June 17, via Paris, June 18.—The cruiser Eros, while patroling the Balearic Islands, has gone ashore in the Bay of Pollensa. It is hoped that the vessel can be refloated.

Available naval records contain no warship named the Eros. The Balearic Islands are Spanish.

VILLA LEADER DEFIES U. S. TO ACT

Latest President Declares the "Dignity of Mexico Will Be Upheld."

By Associated Press.

WASHINGTON, June 18.—Francis Lagos Chazaro, the latest president of the Villa-Zapata coalition government in Mexico, today replied to President Wilson's Mexican statement by challenging the consistency of the President's declaration with his much discussed Indianapolis speech.

President Wilson's statement served notice on the factional leaders that if they could not accommodate their differences the United States would be constrained, as Mexico's next friend, to help Mexico save herself and serve her people.

Chazaro says the convention government cannot reconcile that with the President's declaration in Indianapolis that he had no disposition to interfere in Mexican affairs.

"But," says Chazaro's reply, received today at the state department, "we continue to conjecture that the general idea of President Wilson's proclamation is to help us in a friendly way."

If the President's declaration is to be construed as a threat, Chazaro adds, the convention government "will maintain the dignity of the Mexican people." It blames the Carranza forces for Mexico's plight. Abounding in epigram, Chazaro's reply makes extended references to economic and social reforms, the establishment of a stable government and guarantees to life and property.

It makes no reference to recognition by the United States. Its text will be made public later.

Chazaro's hostile reception of the President's statement, coming close on Villa's reply, which decidedly reflected a receptive mood, stirred up a great deal of attention in official circles. Chazaro is supposed to be a Villa man.

Consul Silliman, at Vera Cruz, reported today a change in the Carranza cabinet, Rafael Zubaran, minister of the interior, and Pascudero Berdugo, minister of justice, have resigned. At Vera Cruz, General Villa is reported in retreat toward Torreon, with Carranza troops pursuing.

CRUISER IN READINESS.

By Associated Press.

SAN DIEGO, June 18.—Awaiting further orders from Admiral Howard, the Pacific cruiser Raleigh remained in the harbor today. The Raleigh has full steam up and in the event of orders coming from Admiral Howard to sail for Guaymas can get under way immediately. It is not believed here by naval officers, however, that the Raleigh will go south, as Howard is thought to have an ample force at his command in Mexican waters.

Wireless messages received here this morning indicate that the Colorado is doing better than fourteen knots an hour on the journey south and that she may reach Guaymas by tomorrow night with the protected cruiser Chattanooga arriving at the same port early Sunday morning.

MARCH ON CAPITAL.

By Associated Press.

GALVESTON, Texas, June 18.—General Pablo Gonzales yesterday expected to occupy the City of Mexico in a few hours, following the capture of Texcoco, fifteen miles from the capital, according to dispatches from Vera Cruz received today by the Constitutionalist consulate. The messages added that General Obregon's forces had moved forward from Lagos and were beginning the investment of Aguas Calientes. Texcoco, it was said, was taken after a sharp engagement with Zapata forces.

VILLA IS EVACUATING CITY

By Associated Press.

WASHINGTON, June 18.—A dispatch from Vera Cruz to the Carranza agency here last night said General Villa was evacuating Aguas Calientes, retreating northward, and that the advancing Carranza forces had reached Castro. The latter place is on the railroad about twenty miles north of Leon, where the last fighting of importance between the two armies was reported.

John R. Silliman, United States consular agent at Vera Cruz, has advised the American Red Cross that General Carranza would do everything possible to facilitate the work at Vera Cruz of Charles J. O'Connor, who has been sent to Mexico to personally direct the relief operations of the Red Cross in Southern Mexico.

Mr. O'Connor sailed from Galveston for Vera Cruz Tuesday. He will be joined at Vera Cruz by American Consul General Shaklin at Mexico City and the two will proceed to the Mexican capital and co-operate and solving relief problems there.

RELIEF SUPPLIES STOPPED

GALVESTON, Tex., June 18.—That food supplies shipped into the southern ports of Mexico by the State Department and the National Red Cross will not reach their destinations is the opinion of a number of passengers on the United States army transport Buford, in the roads here awaiting the completion of her five days in quarantine.

Passengers aboard the transport say that the thirty tons of corn and ten tons of beans taken from Galveston by the Buford and delivered to American Consul Canada at Vera Cruz had not been shipped inland up to the time the transport departed.

FOOD RIOTS FEARED.

By Associated Press.

WASHINGTON, June 18.—The food situation in Vera Cruz has become so desperate that Rear-Admiral Capps, fearing food riots, has proposed to the navy department that warships be used to transport the relief supplies and thus increase his forces.

For the present, however, navy department officials have decided not to increase the American forces there, and will continue sending supplies on transports. Admiral Howard, commanding the Pacific fleet in taking the cruisers Chattanooga and Colorado on the relief expedition to the Yaquis, acted on his own initiative. When the admiral arrives in Tobari bay four American warships will be off Guaymas.

OFFER PEACE RESOLUTION.

WASHINGTON, June 18.—A delegation of women called at the White House yesterday to present peace resolutions adopted at a women's trades union meeting in New York last week.

Greek King Recovering; Parliament Delayed

By Associated Press.

LONDON, June 18.—"The King's physicians expect their patient to enter upon convalescence in a day or two," says Reuter's Athens correspondence. "They think His Majesty can be transferred to his country castle at Dekelia within a fortnight.

"The king's mind is now entirely clear. He has been informed of the result of the election and concerning the political situation. In view of the king's improved condition, the proposals for a regency are not likely to be considered by the government.

"Regarding the demands of the Venizelists for the immediate convoking of parliament and the resignation of the minister, Premier Gounaris declares that he will adhere to his former decision to postpone action until the regular convening of parliament July 20. He explains that there is no necessity for the immediate presentation of these important matters of state business to the convalescing king, whose health is too precious to be risked rashly."

LIEUT. COL. C. BECHER IS KILLED IN ACTION

By Associated Press.

LONDON, Ont., Jukne 18.—Lieutenant-Colonel Campbell Becher, commanding officer of the Seventh Fusiliers of this city, and second in command of the first battalion, Canadian expeditionary force, has been killed in action at the front, according to a private message received from the adjutant general's department at Ottawa tonight by Jeffery Hale, manager of the local branch of the Bank of Commerce, an uncle of Lieutenant-Colonel Becher.

The dead officer was head of the D. C. Becher Brokerage Company, this city.

MEYER-GERHARD IN CLOSE CONFERENCE

Berlin Effort to Adjust American Problem Now Under Way.

By Associated Press.

WASHINGTON, June 18.—Secretary Lansing late today authorized the announcement that so far as the State Department is concerned the Meyer-Gerhard incident is closed. He added that it had never been officially called to the State Department's attention, except as a denial and that Mr. Bernstorff told him today he had no knowledge whatever of any Dr. Meyer."

By Associated Press.

BERLIN, June 18, via London, 1:40 p. m.—The effect of the arrival of Dr. Anton Meyer-Gerhard, who has come from the German embassy at Washington with messages bearing upon the German-American situation and upon the preparatory work of Germany's answer to the American note, is not thus far perceptible.

Count von Bernstorff's emissary began today the first of a series of important conferences with officials of the foreign office. He spent most of yesterday with the Secretary of the Colonies, Dr. Solf, at the latter's country place, following brief conferences with Gottlieb von Jagow, the foreign minister, and Under Secretary Zimmerman.

That Dr. Meyer-Gerhard's first extended report on conditions in the United States should be made to Secretary Solf is regarded as natural, in view of the official position of the colonial secretary, and there are other indications that Dr. Solf is taking an interest in the question of German-American relations and playing a role in the deliberations on Germany's second answer regarding the Lusitania disaster.

RESEMBLES AMERICAN.

Of the men in higher government positions, Dr. Solf is one of those most familiar with life and conditions in the United States. He has, in fact, a good deal of the American in his manner of talk and action. His influence upon Germany's policy, concerning which it is evident that there are conflicting currents, may be expected to be favorable to an ultimate understanding. It is still too early to predict what form the German note will take. Apparently an endeavor will be made to open the way to further discussions.

The newspaper war between advocates of a friendly settlement and the "no compromise" representatives continues to rage.

NO DR. MEYER KNOWN

By Associated Press.

WASHINGTON, June 18.—Count von Bernstorff, the German ambassador today personally informed Secretary Lansing that neither he nor any member of the embassy staff had any knowledge of a Dr. Alfred Meyer, said to have been secretly in this county buying war supplies. Published reports have alleged that Meyer returned to Germany under a safe conduct obtained for Dr. Anton Meyer-Gerhard, from the allies by the United States at the ambassador's request. The ambassador also assured Secretary Lansing that Dr. Meyer-Gerhard never had engaged in any other work than his mission for the German Red Cross. He made no request for an official investigation of the published charges.

SHOCKING, GOODNESS NOSE!

NEW YORK, June 18.—Subway strap-hangers were packed so tightly in an uptown train last night that Isidor Rayved, aged 15, was struck in the face by a revolving fan, nearly cutting his nose off.

STORM KILLS 15 IN MIDDLE WEST

Wind, Rain and Lightning Slay Helpless Men, Women and Children.

(Continued From Page 1)

the Union Pacific railroad. The same report asserted that houses were wrecked and stock killed and much other property damaged.

AGE WOMAN KILLED.

Mrs. Gertrude Knau, 80 years old, of Nevada, Mo., was killed, Frank Hunter probably fatally injured and three others, Mrs. Hunter and Mrs. H. M. and Truman Fosbery, were seriously injured in a tornado which swept a section half a mile wide and ten miles long near there early today. Deerfield, Walker and Harwood, villages in the storm's path, are reported to have suffered heavily. Stock was killed in large number. The damage in this vicinity is estimated at more than $50,000.

RECORD RAINFALL.

By Associated Press.

OMAHA, Neb., June 18.—Report of a cloudburst between Cambridge and McCook when from 7 to 8 inches of rain fell within the space of two hours and a half, topped the weather statements yesterday detailing rain and hailstorms and washouts in Nebraska.

Several washouts were reported on the Burlington and information to railway mail headquarters was that some trains had been annulled and other detoured over the Union Pacific.

The Wind-Up of Our Great

Cash Realization Sale

Comes Tomorrow

Prepare Yourself for the WONDER SAVINGS

Trimmed Millinery $1.50

All styles, large and small, attractively trimmed in new color combinations. Actual $7.50 values. Clean-Up Price, **$1.50.**

SPORT HATS

A new and complete line in Corduroys, Velvets, Silks, Felts. Styles are Tams, Matilots, Pictors, Students and Bachlors of Art styles. Prices range from **$1.25 to $3.45.**

Ostrich Pom Poms, $1.50
The new and elaborate Military Hat trimming for present wear, all colors — large and fluffy—value $2.50 regular. Sale—$1.50.

Palm Beach Hats, 95c
In Panama shapes with black velvet and Tyrolian bands. The hat that gives comfort for summer wear. Sale—95c.

New Arrivals in Untrimmed Hats
The pretty creations are with hatters plush top and hemp brims in Black, White and Blacks—styles are sailors, large style and turbans—exceptional value at **$1.95**

A Sale of New Hand Bags for Less

Extra special sale assortments of fine leather bags to be given prominence Saturday. If you need a new bag, get it Saturday—get one of these new beauties at much less than you intend to pay.

The Bags at $1
Kinds that would ordinarily be selling for $1.50 and $2.00. It's just another of the extra offerings of this sale that you may buy them at $1.00. Pin seal and different leathers—several different sizes and styles.

Extraordinary Bags at $2
Real Pin Seal, Morocco, Crepe effects, English long grain, etc.—some fitted with purse and mirror. Bags that would find ready sale at $3.00, $3.50 or even $4.00. In the sale for—$2.00.

59c to 79c Hand Bags, 39c
Some in envelope shape, four different styles, some have five fittings, others with one or two. Strap handles. Now marked 59c, 75c and 79c; wonderful bargains at—39c.

Women's Summer Union Suits, 25c
Of a quality not to be equaled elsewhere at this low price—In the popular low neck sleeveless, lace or cuff knee style.

25c Stockings, 15c
Women's stockings of excellent quality silk lisle, well reinforced at all wearing points. The 25c grade, marked special on account of minor imperfections.

"Athenia" Union Suits $1.00
Tailored to fit a woman's figure perfectly—they don't have to be stretched to fit. Made of light or medium weight cotton, fine lisle and tuck stitch lisle. Low neck, close fitting or umbrella knees; trimmed with dainty crochet or lace edge; sleveless $1.00

Children's Stockings, 10c
An imperfect 17c line marked special. White only, reinforced at all wearing points. Sizes 6½, 7½, 8½ and 9½.

50c Stockings, 35c Three Pairs $1.00
Women's silk lisle and fiber silk stockings of superior quality and well reinforced. Sizes 9, 9½ and 10.

RIBBONS 23c
4¾ to 6½ In. Ribbons,
Values to 65c—Fancy Ribbons, some of them extremely rich "fancies" of the character you not long ago bought at several times that price. Dresdens, stripes, plaids and jacquards in dozens of different patterns suitable for sashes. Summer Hat drapes and various articles of fancy work. Many women are saving a good share of their Christmas money by buying these ribbons now, in anticipation of Holiday use—23c a yard.

NECKWEAR
95c to $1.50 Neckwear 39¢
Lace organdy and novelty fichus, high and low neck guimpes, etc., that have become slightly soiled from handling. They'll go in a hurry at—39c.
59c Soiled Neckwear 19¢
Another opportunity of more than usual interest. Fichus, Maline Ruffs, Organdie Collars, Vestees Sets, etc. Slightly soiled but easily restored to freshness.

Basement Hour Sales, 9 to 10 Only

25c String Shoping Bags .... 15¢	Value to 15c Ribbon .... 5¢ Yard
10c and 15c Women's Corset Clasps .... 5¢	Value to 50c Soiled Neckwear .... 10¢
25c Hose Supporters .... 5¢ pair	20c 32-inch Romper Cloth...... 10¢ Yard
15c Summer Knit Vests .... 9¢	25c 27-inch Seco Silk. .... 19¢ Yard
10c Racine Hosiery Feet .... 5¢	50c 3x6 ft. Window Shades.......... 25¢ each
$1.00 Alarm Clocks .... 59¢	19c 36-inch Scrim, white and ecru .... 10¢
Value to $1.50 Factory Mended Gloves .... 49¢ Pair	85c Double Bed Size Sheets ..... 63¢ each
	12½c Pillow Cases, 45x36 .... 9¢ each
	$1.00 Full Size Comfort .... 69¢

7 Handkercf's 25c
Women's plain white handkerchiefs in regulation size—Very specially priced at—7 for 25c

Abrahamsons
THE HOME OF FASHION
OAKLAND, CALIF. 13TH & WASHINGTON STS.

Long Lisle Gloves, 19c
Elbow length lisle gloves with two clasps at wrist—Black or white.

Saturday Suit Special

The Most Extraordinary Suit Offering We Have Ever Announced in Oakland

75 Suits have been taken out of stock and reduced to this sensational special price for tomorrow's selling. All this Spring's Suits such as are now being worn by every woman who has purchased a suit this season.

Former Prices Sound Exaggerated **$5** *Positively No Exchanges or Refunds*

Saturday Coat Special $5
A value that you can't conceive of, nor is it possible in this space to properly describe them. This is one of those occasions when you must come and see the article to appreciate it. Every one is a smart new Coat.

Marvelous Suits $10
You can expect something extraordinary in a Suit at Ten Dollars here tomorrow. Suits that have been here less than a month and in all colors and different sized checks.

Lower Floor Saturday

No Exchanges *No Refunds* *No Phone Orders*

White Corduroy Skirts	Wool Skirts	Jersey Top Petticoats	House Dresses
	Some with Pockets		Extra Special
$2.95	$1.95	$1.00	$1.95

Stunning Silk Dresses
And Others Special
$7.50

The New York
CLOAK and SUIT HOUSE
974 Market St., San Francisco — 1212 Washington St., Oakland. — 337 E. Main St., Stockton

Store Open Saturday Evening Until 10 o'Clock

MOSBACHER'S
CLOAK AND SUIT HOUSE
517-519 Fourteenth Street

Semi-Annual

Clearance Sale

of the remaining

Spring and Summer Cloth and Silk

Suits, Coats, Dresses and Skirts

Is Now on

No Place Like MOSBACHER'S For Values
517-519 Fourteenth St.

MEDIATION IS BRYAN'S PLEA

Former Secretary Points Way to Peace in Third Statement.

By Associated Press.

WASHINGTON, June 18.—Former Secretary of State William J. Bryan in the third and concluding section of his statement on "The Causeless War" issued today suggests mediation as the "way out."

As a preventative of war Mr. Bryan proposes universal extension of his investigation commission peace treaty plan.

"Mediation," the former secretary says, "is the means provided by international agreement through which the belligerent nations can be brought into conference; time for investigation of all disputes is the means by which racial wars can be averted and the cultivation of international friendship is the means by which the desire for war can be rooted out."

In elaborating his plan for restoration of peace Mr. Bryan urges:

"That neutral nations in advocating peace crystalize sentiment into a coercive force and offer mediation jointly or severally; that the warring nations join in a treaty to provide for investigation 'by a permanent international commission of every dispute that may arise, no matter what its character or nature' and that a world wide educational movement to cultivate a spirit of brotherhood among the nations be undertaken as the final task of the advocates of peace."

PROPHESIES FAIL.

"Great nations cannot be exterminated," says Mr. Bryan. "Predictions made at the beginning of the war have not been fulfilled. The British did not destroy the German fleet in a month; Germany did not take Paris in two months and the Russian army did not eat Christmas dinner at Berlin. But even if extermination were possible, it would be a crime against civilization which no nation or group of nations could afford to commit."

Mr. Bryan continues:

"When can peace be restored? Any time now, if the participants are really weary of this war and ready for it to end. If any nation is not ready to let its ruler state in clear, distinct and definite terms the conditions upon which it is willing to agree to peace; then if an agreement is not reached, blame for continuance of the war will be upon those who make unusual demands."

In proposing mediation, the former secretary points out that The Hague convention expressly declares an offer of mediation shall not be considered an unfriendly act adds:

OFFERING MEDIATION.

"The duty of offering mediation may seem to rest primaritly upon the United States, the largest of the neutral nations and the one most intimately bound by tie of blood to all the belligerents. The United States did make an offer immediately after the war began, but why not again and again until our offer or some other offer is accepted? But our action or failure to act need not deter any other neutral nation from acting. This is not a time to stand on ceremony, if any other country for any reason—no matter what the reason may be—is in a better position than we to tender its good offices it should not delay a moment."

To assure permanent peace Mr. Bryan urges that his plan of investigating treaties be adopted by the warring nations.

"A treaty as those as now protect the peace of the United States," he says, "would give a year's time for investigation and report and who doubts that a year's time would be sufficient to reach an amicable solution of almost every difficulty. Does any one suppose that the present war would have begun if a year's time had been taken to investigate the dispute between Austria and Serbia?"

BRITISH ARTILLERY HERALDS CHARGES

Infantry Assault Foe's Positions Under Cover of Storm of Missiles.

BY FREDERICK PALMER.

By Associated Press.

GENERAL HEADQUARTERS OF THE BRITISH ARMY IN FRANCE, via London, June 18.—The heavy distant bombardment by the French in the region of the "labyrinth," which has continued like the ceaseless roll of thunder for several days, was drowned early this morning by the nearer roll of heavy artillery—preparations for an attack accompanying the offensive of the allies at two points on the British front, where for several days we had only sniping exchanges of the rifle and machine gun shots between trenches and of shells between batteries and a lull in the siege warfare.

At the transfer station for ammunition the most significant point in the rear when an action is under way, all hands were busy through the night. Motor trucks were running from the rail head, feeding the guns as they concentrated on the German trenches, tearing them apart with high explosive shells and bathing them with shrapnel before the infantry charged.

An attack in the sector of Hooge was made along a front of three-quarters of a mile. The front line trenches and a German salient were carried and also a length of the second line. The number of prisoners taken has not yet been stated.

In the Festubert region also the first line of trenches was taken and the second penetrated in parts, but the ground gained had to be yielded.

Through the day there was only desultory firing until mid-afternoon, when one looking over the country around Festubert witnessed a renewal of the bombardment. In the warm, hazy June day only the brownish auricles from the burst lyddite shells, as they raised the dust of the trenches heavenward, were visible, while even the flashes of the hidden guns were invisible and the foliage hid the infantry.

Austrian Army Train Captured by Italians

GENEVA, June 17, via Paris, June 18. Military newspapers report the capture of an Austrian armored train near Piava. The train, consisting of six cars filled with machine guns, and ammunition, was allowed to enter one of the seventy small tunnels on the line. The Italians then blew up the track and took the train intact.

TEUTONS LOSE 120,000 MEN

Petrograd Deems Foe's Victories Pyrrhic

By Associated Press.

PETROGRAD, June 18, via London, 9:55 a. m.—An official review of some recent occurrences along the Austrian battle front, which, among other things calls attention to the fact that the progress of the Austro-German forces in Galicia has been dearly bought, was given out in Petrograd today. It reads:

The development of the battle along the Tismenitza-Sviaa front, along which one of the six armies attacking our forces in Galicia is operating, will serve to give some idea of the magnitude of the actions in this region.

"The significance of operations in the vicinity of Stry is found in the fact that they were an endeavor to turn our front opposed to the phalanx under General von Mackensen. The eventual success of the enemy in the direction of Stry and Lemberg would have been of great help to the offensive of General Mackensen. Failure, on the other hand, would have meant that Mackensen's operations were merely a series of fruitlss frontal attacks.

WORSE FIGHTING ELSEWHERE.

"The above referred to sector on the Dniester river, however, was not the scene of the principal fighting, even with regard to the number of troops engaged. On May 13 the enemy, closely following our troops retiring from the Carpathians, met our opposition on the region to the east of Drohabcyz, northwest of Stry, and in the vicinity of Belachow. On the 19th the enemy brought all his forces into action, but at the end of two days he was compelled to quit this offensive, having lost tens of thousands of men

"His only success in eight days' fighting was the turning of our right wing near Slonsko, with the threat of a possible outflanking movement During this week we remained passive, confining our operations to exterminating the enemy as he approached our trenches The next four days were devoted by the enemy to bringing heavy artillery and supporting detachments.

RETREAT FINALLY MADE.

"May 25 saw the beginning of the decisive attack and the crisis came on the fifth day of the fighting. A powerful force, composed of three German divisions, succeeded at the price of incredible sacrifices in carrying Stry. Perceiving the exhaustion of the Austrians attacking us—they constituted the right wing of the opposing army—we took the offensive and drove them back

"For three days, May 30, 31 and June 1, we were undecided whether to attempt to turn the Germans, who had broken through our front near Stry, or to fall back on the Dniester river. The general situation in Galicia finally caused us to adopt the latter course. The night of June 2 the enemy demonstrated against our bridgeheads in the direction of Mikalajow, losing several thousand men. The principal attack was delivered by the army under General von Bothmer at a point more to the east. The attack against Zidaszow was repulsed, but on the night of June 6 General Bothmer crossed the river Dniester near Jurayno, and on June 8 occupied the left bank of the river for a distance of 15 miles.

REVERSES DEALT OUT.

"June 8 and 9 the bulk of the German forces were decisively defeated and thrown back across the Dniester. Nevertheless, on June 13 the German commander, beginning a general offensive, delivered a new attack with the remains of his regiments. The principal German force moved along the right bank of the river Stry and attacked our bridgehead near Zidaczow.

"Toward the 15th of June the time came for another reverse of the enemy. At Bereznica and Krulevska alone we killed with the bayonet and buried 1000 Germans, who had abused the white flag. Between May 29 and June 15 we captured in this sector 12,000 prisoners, including 860 officers, over 100 machine guns and two dozen cannon. The total losses of the enemy on a front of 38 miles were between 120,000 and 150,000 men.

"Dense additional columns descended the slopes of the Carpathians daily and reinforced the enemy. Many supplementary detachments, originally destined for Eastern Prussia, met their final fate in the valley of the Stry. Other supplementary detachments joined the fighting on their own initiative before they were able to attach themselves to the units to which they had been assigned. The addition of considerable reinforcements brought into the scene of operations the German army under the command of General von Boehm-Ermolli.

ENEMY DEMORALIZED.

"We have noted serious symptoms of demoralization which are beginning to show themselves in the ranks of the enemy in the vicinity of Mikolajow.

"It has been interesting to trace the reflection of events on the Dniester in the official military announcements of the enemy. Every step, before it has been completed by the Germans, has been reported in their announcements as a German victory and a disorderly flight on the part of the Russians. The following day the announcements would say that the German army was successfully resisting the pressure of the Russians, and on the third day the declaration would be made that the Russians had great forces at their disposal in the region in question. Such a sequence and method of reporting has been noticed in the German announcements on three different occasions, during the 30 days' fighting on the River Dneister."

War Summary

The assertion is made by the Russian war office, in a review of recent fighting in Galicia, that the Austro-German advance has been made at the cost of great losses. In two days' fighting near Stry the Teutonic forces are said to have lost "tens of thousands of men," and on one section of thirty-eight miles on the Galician front, between May 29 and June 15, their losses are placed at between 120,000 and 150,000.

Reports from Berlin and Vienna, however, indicate that the Russians are pushed back steadily all along the front. The latest communication from the Austrian war office says the Russians are nowhere able to resist their opponents.

Negotiations between the allied powers and the Balkan states are again under way. According to information reaching Berlin from Sofia, Bulgaria demands territory from Rumania, Greece and Serbia in return for her participation in the war with the allies.

A Berlin dispatch expresses doubt whether former Premier Venizelos of Greece, in case of his return to power following his victory in the elections, will be unconditionally in favor of going to war.

The heaviest fighting of several weeks is now in progress on the western front in consequence of the new attacks by the French and British. The French have made gains north of Atras.

The attack of French and British forces on the western end of the German line, which has been pushed with considerable success for some time, is now said to have sustained a check. The official statement from Berlin today contains the announcement that a force which attempted to break through the German lines north of LaBassee canal was destroyed, with the exception of a small number, who succeeded in retreating.

In Northern Galicia, the Berlin announcement says the Russians have been pushed back further. They have made a stand behind prepared positions at Grodek, which is only 16 miles from Lemberg.

The British forces at Gallipoli peninsula have been compelled to abandon most of the ground they formerly occupied near Avi Burnu, on the west coast. The British fleet is said to have taken refuge from German submarines at Imbros Islands, ten miles from the Gallipoli coast.

LONDON PAPER URGES HOME MADE BULLETS

By Associated Press.

LONDON, June 18.—David Lloyd-George, minister of munitions, is urged by the Post in an editorial to make every effort to place the munitions industry on a basis whereby England can supply all her own needs in war material.

"If the profits of our manufacturers are too high in some cases," says the Post, "that can be rectified, but at the worst it is not so grave an evil as the sending of orders to neutral countries when by so doing we send money out of our own country and reap none of the benefits. Profits which English manufacturers make are altogether lost to this country. We should encourage our manufacturers by offering them long contracts on reasonable terms. As to the length of the war, it is unsafe to estimate the end as less than two or three years from now."

Toy Balloons Used to Induce Desertion

By Associated Press.

ROME, June 17, via Paris, June 18.—An official note issued today says:

"The Austrians are dropping by means of toy balloons, ridiculous proclamations inviting Italian soldiers to desert. They are offered ten crowns if they bring in a second rifle, 500 for a machine gun, 2000 for a field gun or an aeroplane and 150 for a horse."

Over Night!

¶ It is a $2 play.

¶ It was Wm. A. Brady's biggest comedy success.

¶ It is in three acts.

¶ It is by Philip Bartholomae.

¶ It played last at the Macdonough as a $2 show.

¶ It was worth it.

¶ It is worth it now.

¶ It is a big, splendid scenic production.

¶ It will be played next Sunday at the Orpheum.

¶ The Orpheum Players, formerly the Liberty Company, will play it.

¶ There are 15 actors in the cast.

¶ The entire Liberty Co. appears as one vaudeville act in three acts of "Over-night."

¶ It is to be the greatest event.

¶ There is to be the big Orpheum Vaudeville and also "Over-Night" in three acts.

¶ And all this at New Vacation Prices.

¶ That means cut prices.

¶ The entire floor downstairs, every seat, is 50c, every night—no higher!

¶ Every seat at every matiness, downstairs, is 25c—no higher!

¶ Order now; Phone Oak. 711

Drones in France Are Denounced by Deputy

PARIS, June 18.—General Pedoya, president of the army committee, raised a storm in the Chamber of Deputies last night when the debate was resumed on the bill providing for methods to facilitate the production of war munitions by declaring that shirkers were still numerous. General Pedoya said while he was confident of a final victory, the fact could not be concealed that the war would be a very long one. The nation, he added, had need for all its resources and the passage of the bill was an urgent necessity.

Further debate on the measure was adjourned for a week.

SEE ROOS BROS.'—HEESEMAN'S WINDOWS

MEN'S $15 SUITS

THE most wonderful Fifteen Dollar Suit value ever displayed in Oakland!

INCLUDING Staple Suits for BUSINESS MEN, in the celebrated Continental Worsteds.

— ALSO —

REAL Glen Urquhart and fancy Scotch Plaids, for Vacation and Exposition wear.

Hand-tailored, too — that's one of them

THESE great Suit values are to celebrate the opening of our much-enlarged Men's Suit Department—NOW by far the largest in Alameda County. Come in and see it on Saturday.

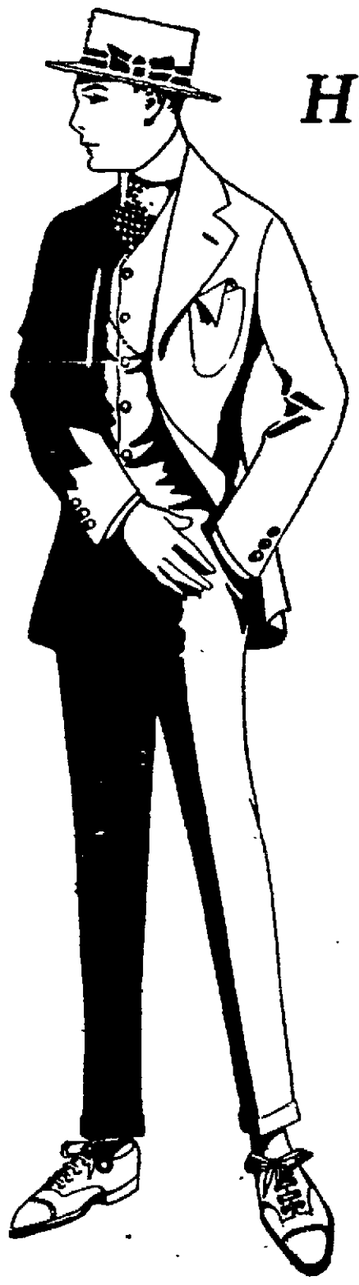

Hats to Match

SMARTEST STRAWS AT—

$2, $2.50, $3

Christy's London Straws $4

REAL PANAMAS in the latest blocks— **Special $5**

"STETSON'S" AT $4.

ROOS-LIDS

Superb Summer Felts. A $4 Hat Value for **$3.50**

"PAL-LIDS"

Those stunning $3 Felt Hats in the snappiest shapes at **$2.50**

UNDERWEAR

FOR the man who wants to thoroughly enjoy warm weather—

ROOS' BRIEFS

THE popular Athletic Underwear in soft summery fabrics—with the famous Banjo Seats. Per garment..... **50c**

UNION SUITS

WE FEATURE Union Suits—"Olus," "Rockinchair," "B. V. D," and "Wilson Bros." famous "Klosed Krotch." Take your pick at **$1**

BOYS' WASH SUITS

MIDDY SUITS in Real Manchester Galatea; in all white, white and navy, white and cadet blue, also in stripes and also with contrast knickers, long or short sleeves. Special **$1.50**

BOYS' KHAKI SUITS

OLIVE Colored Government Cloth Khaki, long pants suits, with military tunics. These are exceptionally well tailored—fine for camp or outings. VERY SPECIAL VALUE AT **$2**

BOYS' SPORT SHIRTS

With "BYRON" Collars—the Movie Hero's Shirts in those smart stripes — some snappy models as worn by men—a big special in our Juvenile Furnishings Department **50c**

MEN'S FANCY SILK SOCKS

FOR the first time in Oakland and Berkeley. PURE SILK SOCKS in Fancy Stripes, Glen Urquhart Checks and Three-Bar Cloths with reinforced Toes and Heels and Garter Tops, AT **50c**

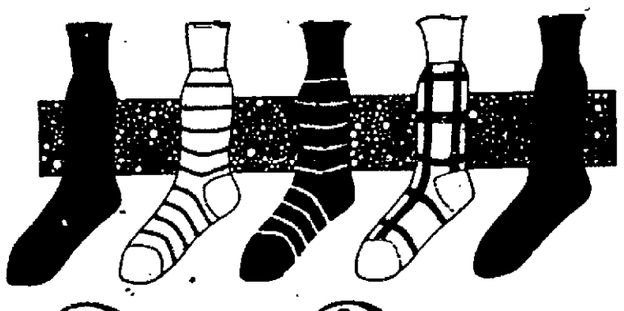

Roos Bros. INC. (HEESEMAN'S)

"The House of Courtesy"

MEN'S FANCY SILK TIES

IN plain colors and smart Polo Stripes to wear with Sport Shirts. They have a slip ring and slip on and off with the greatest ease. PRICE **50c**

Three Roos Stores—At YOUR Service — Market at Stockton SAN FRANCISCO — Washington at 13th OAKLAND — Shattuck at Center BERKELEY — **Open Saturday Till 10 P. M.**

Lake Tahoe and Return

Ideal place to spend your vacation—
Shining like a jewel amid the Sierras

Fishing -- Hunting -- Boating

Three Months' Round Trip **$17.25**

Saturday Ticket Good for 15 Days **$15.50**

Including delightful steamer trip around the Gem of the Sierras.

Write or call for descriptive booklet

Southern Pacific

L. RICHARDSON, Dist. Frt. & Pass. Agt. — C. J. MALLEY, City Tkt. Agt. — P. E. CRABTREE, City Pass. Agt.
13th and Broadway, Oakland. Phone, Oakland 152.
—OR—
Oakland 1st and Broadway Station, Phone Oakland 7980.
Oakland 16th St. Station, Phone Oakland 1458.
Oakland 7th and Broadway Station, Phone Oakland 738.

FURTHER REDUCTIONS

FOR THE FEW REMAINING DAYS OF OUR

QUITTING SALE

WE HAVE TO MOVE

So Cannot Afford to Bicker Over Price.

Hundreds have saved big money by visiting this sale. Why not you?

BERNER'S MILLINERY

1531 San Pablo Ave.

BABY'S BATH KILLS, DECLARE DOCTORS

Too Much Washing Is Often Fatal; Twilight Sleep Is Barred by Many.

SAN FRANCISCO, June 18.—War and washing, twilight sleep and tetanus, cauliflower ears and cultures were a few, but only a few, of the wide assortment of subjects discussed in convention today and yesterday by the physicians and surgeons of two continents. With the Pan-American Congress of Medicine in session, and Homeopaths, Eclectics, Ophthalmologists and Allopaths all in session, the methods of the various schools of medicine have been discussed in full, the views of physicians on grave matters, medical and otherwise, have been voiced and the result is a notable collection of views, opinions, discoveries and announcements.

One controversy has grown out of the discussions, the Eclectics and Homeopaths clashing over the "twilight sleep" treatment. The homeopaths favor it, while the Eclectics have condemned. An effort will be made today to bring it before the Pan-American Congress.

The more unscientific discussions are of the greater interest to the public, such as the medical mind's views on war, or the decision of the Eclectics that babies are washed too much and being killed by cleanliness.

The views of the physicians on different topics as voiced in the convention include the following:

NO HUMAN WAR.

"By no possibility can war be humanized, and the sooner we abandon that thought the better for the world.

"Longer life would result if application of the science of medicine were made as mandatory on civilians as upon soldiers.

"The unwritten record of injury caused in our Civil War by alcoholic drinks is beyond estimate.

"The Japanese taught the world its most remarkable lessons in aseptic methods in the treatment of wounds. But by no possibility can war be humanized."—Dr. Henry O. Marcy of Boston, at Pan-American Medical Congress.

BATHED INTO GRAVES.

"Many puny infants are bathed into their graves"—Dr. H. Saxton, Florida, Eclectic Association.

"Babies have to endure a course of baths and scrubbing that would kill many an adult."—Dr. H. T. Webster.

"Look at the boys who go bathing all summer, and see how anemic they are! Then look at the city children who are running on the streets; they're dirty—but healthy."—Dr. J. B. Horner, Lamona Eclectic Association.

"The old-time joke about the annual bath is no joke but is on the square with some people."—Dr. Horner.

TWILIGHT SLEEP DISCUSSION.

"It does not produce the insensibility to pain claimed for it, but merely induces a loss of memory with the bad effect that it generally renders the patient unmanageable."—Dr. W. F. Mundy, Ohio, Eclectic convention.

"There is not a single case where twilight sleep, which is composed of scopolamin and morphine, is not of benefit if used intelligently."—Dr. E. R. Bryant, San Francisco, Homeopathic convention.

"The hostility to its use has been due not only to exploitation in the lay press but the forcing on the profession of a method for which it is inadequately equipped. There is no doubt but that the mitigation of the suffering of childbirth and conservation of nerve force of women will hold a still larger place in obstetrics in years to come."—Dr. Florence N. Ward, Homeopathic convention.

NEW SURGICAL METHODS.

"Success in asepsis depends on strict cleanliness, but I venture to say that the average surgeon or otologist does not apply this. I have been bitterly disappointed when witnessing a mastoid operation by men who are famous throughout the country to note the absolute disregard for the most ordinary rules of surgical cleanliness. I saw a college instructor, while waiting for his assistants to complete their preparations for an operation, even put his hands in his pockets!"—Prof. H. O. Reik, Baltimore, Oto-Ophthalmological convention.

"It will be no longer necessary for an athlete to go through life with a cauliflower ear. A cure is now certain."—Dr. Don H. Parker, Seattle, Oto-Ophthalmological convention.

ART PRIZE GOES TO AN AMERICAN

Frank Duveneck Honored by Exposition Jury of Awards.

TRIBUNE BUREAU, Panama-Pacific Exposition, June 18.—The World's Grand Prix in Art will go to an American. This was confirmed today with the announcement that Frank Duveneck, of Kentucky, whose wonderful masterpieces were the sensation of the Exposition, had been named for this honor by the Exposition jury of awards. Duveneck leaves today for Maine with his daughter. Notification of the honor was given him last night.

Final appeals are being made by committees in charge for funds to complete the Pioneer Mothers' monument at the Palace of Fine Arts. The statue of the mother and children will shortly arrive from the east. Pedestal, inscriptions and other accessories are ready.

Oklahoma and Arkansas today were among the state with open houses at the fair, following yesterday's dedication of the new building occupied jointly by the two states.

NOTED PSYCHOLOGIST WILL SPEAK AT FAIR

TRIBUNE BUREAU, Panama-Pacific Exposition, June 15.—The eleventh of the lectures in the Mental Deviation series will be given this coming Saturday, June 19, in lecture room No. 1. The lecturer is Dr. Thomas J. Orbison, psychopathologist of Los Angeles, and head of the Psychopathic Association there. Dr. Orbison has been a leader in all of the recent legislative measures for the betterment of conditions among the feeble-minded in the southern part of the state. His subject will be "Insanity and Feeblemindedness: their difference and their relation to each other and to medical jurisprudence." This is a subject of especial interest to the layman, for since the early days of English legal procedure there has been a confusion of the terms insanity and imbecility. Now that the medical profession and phychologists differentiate properly, between the two, those belonging to the two very different classes should have the benefit of the differences in treatment due to the different phenomena of the two conditions.

Tomorrow's Exposition Program

8:30 a. m.—Exhibition drill, exposition fire companies, at fire tower on the Zone.

8 a. m. and 8 p. m.—Convention, Pan-American Medical Congress, sectional meetings at Hall "I" and "J," Civic Auditorium, San Francisco.

9:30 a. m.—Convention, California State Homeopathic Medical Society, fourth day, Inside Inn, exposition grounds.

9:30 a. m. and 2 p. m.—Convention Hotel and Restaurant Employes' International Alliance and Bartenders' International League of America, sixth day, hall C, Civic Auditorium, San Francisco Civic Center.

9:30 a. m.—U. S. government program begins at this hour in various palaces.

10:00 a. m.—The French Pavilion open to visitors.

10:00 a. m.—Motion picture theaters open in various buildings.

10:00 a. m. and 2:30 p. m.—Convention American Climatological and Clinical Association, second day, Clift Hotel, corner Geary and Taylor street, San Francisco.

11:00 a. m. and 2:30 p. m.—Lecture, "Dogs, Their Points and Purpose," by W. E. Mason, at Dogs of All Nations Building, live stock section.

12:00 m.—Concert, Patrick Conway and his band, Fillmore bandstand.

12:00 m.—Organ recital, Festival hall, Clarence Eddy organist.

12:30 p. m.—Happyland Day, Exposition celebration for children in the Court of Abundance.

1:00 p. m.—Concert, Exposition orchestra, George A. Georges, conductor, Old Faithful Inn.

1:30 p. m.—Lecture, "Care and Treatment of the Insane," by Dr. G. W. Mills, New York Motion Picture room, Palace of Education.

2:00 p. m.—Convention, Pacific Coast Machinery Dealers' Association, Exposition grounds.

2:00 p. m.—P. F. I. E. summer race meet, world's light harness races at the exposition race track.

2:30 p. m.—Concert, John Philip Sousa and his band, Court of the Universe.

2:30 p. m.—"A Visit With the Children of the Philippine Public Schools," motion pictures, theater No. 1, Palace of Education.

2:45 p. m.—Free attraction, Zone Plaza, O. V. Babcock in his loop-the-loop and trap flume performance.

3:00 p. m.—The Dansant, in ballroom of the California building.

3:00 p. m.—Concert, the Marimba Band, Celso Hurtado conductor, Guatemala Pavilion.

3:00 p. m.—Concert, Oregon Agricultural College Cadet Band, H. L. Beard, director, Oregon building.

3:00 p. m.—Lecture, "The Honeybee," Prof. A. Coleman of the University of California. A glass hive with colony of bees at work has been installed here for observation purposes. Theafer No. 1, Palace of Education.

3:30 p. m.—City of Vallejo day ceremonies, from Fillmore street entrance.

4:00 p. m.—Lecture, mental deviation series, theater No. 1, Palace of Education.

4:00 p. m.—Lecture, "Use of Tobacco by the Young," Manfred P. Welcher, field secretary Anti-Cigarette League of America, Federal Council of Churches, exhibit, Palace of Education.

5:30 p. m.—Lecture, "Knowledge and Study of Foreign Literature in France" by Emile Haveiacque at the French Pavilion.

6:00 p. m.—Free attraction, zone plaza, O. V. Babcock in his loop-the-loop and trap flume performance.

6:30 p. m.—Concert, Patrick Conway and his band, Old Faithful Inn.

7:45 p. m.—Illumination of the grounds begins.

8:00 p. m.—Pan-American Medical Congress Day ceremonies at the California building.

8:00 p. m.—United Swedish Singers of the Pacific Coast, in concert at the Municipal Auditorium, Oakland, Cal.

8:30 p. m.—Concert, Camille Saint-Saens, the exposition orchestra, and soloists in Festival hall.

8:45 and 10:30 p. m.—Free attraction, Zone plaza, O. V. Babcock in his loop-the-loop and trap flume performance.

11:00 p. m.—Illuminated aeroplane flight, Art Smith aviator, from the Marina.

TO EXAMINE CHILDREN AT EXPOSITION CLINIC

TRIBUNE BUREAU, Panama-Pacific Exposition, June 18.—One of the greatest goods of the many accomplished by the United States Children's Bureau in the Palace of Education at the Panama-Pacific International Exposition will be the work achieved during child welfare week which begins on Monday, June 28 and lasts throughout the week, up to and including July 3. During the week the bureau will sponsor a number of special events, the most ambitious being the examination by specialists of thirty children a day to determine the mental, moral and physical nature of their ailments. Children of all ages up to fifteen will be considered. These examinations will take place every day during the week between the hours of nine and twelve.

OPEN EXHIBIT TOMORROW.

TRIBUNE BUREAU, Panama-Pacific Exposition, June 18.—The French section in the Palace of Manufactures will be opened to the public at noon, tomorrow. This exhibit was collected with great care and with much difficulty, was brought to San Francisco on the U. S. S. Jason.

Saturday—In The Toggery's Great

Clearance Sale

Entire Stock of

Summer Coats

At Half, and Less than Half Form r Selling Prices

A wonderful variety of styles, materiales and colors. Your coat requirement for any occasion can be filled here tomorrow at half price.

Check Coats	*Mixture Coats*
Covert Coats	*Poplin Coats*
Tweed Coats	*Cheviot Coats*
Serge Coats	*Chinchilla Coats*
Corduroy Coats	*Boucle Coats*
Silk Moire	*Silk Taffeta*
Silk Poplin	*Silk Bengaline*

$ 4.95 *for Coats formerly to $12.50*
$ 7.50 *for Coats formerly to $15.00*
$ 8.95 *for Coats formerly to $18.50*
$ 9.95 *for Coats formerly to $20.00*
$12.50 *for Coats formerly to $25.00*
$14.95 *for Coats formerly to $30.00*

$4.95 *for 37 Coats formerly sold to $25 each—not this season's*

Toggery Cloak and Suit House
568-572 Fourteenth Street

$9.95 *for 26 Coats formerly sold to $40 each—not this season's*

Tell Us Your Foot Troubles

We give special attention to scientific fitting and correcting foot troubles resulting from improper fitting or from the lines of the feet being irregular.

Eight brand-new styles in **Women's Shoes Special $2.45**

We claim there is nothing remarkable about a $2.45 price for a shoe, but there are many remarkable features about the specials we are selling at that figure. They have the stock, style and finish that you get in $3.00 shoes elsewhere. All leathers, high and low heels. Made on the newest style lasts.

$2.45.

Boys' Scouting Shoes $1.55

Best quality. SPECIAL
Sizes 8½ to 13½ $1.55
Sizes 1 to 6..$2.05
Men's sizes, 6 to 11 $2.45.

$1.55.

75c

Barefoot Sandals

with good leather soles and real Russia calf uppers at the prices shoddy soles and split leather uppers are usually sold.
Sizes 5 to 8.....75c
Sizes 8½ to 11.....85c
Sizes 11½ to 2.....95c

Women's Russia Calf English Shoes $2.95

with rubber soles, at real worth while savings.
Special $2.95

Doing the Largest Shoe Business in Oakland

Park Shoe Co.
475 14TH ST., OAKLAND, Opp. City Hall Park

Balloons Given With Shoe Purchases Saturday

S. N. WOOD & CO. S. N. WOOD & CO.

The Price—Just $15

Metcalf Worsted Suits for Men—Staple, Standard—Always in Good Taste

Nothing more dignified and conservative—nothing more reliable or popular—a fabric which is never seen in men's suits under $20 and rarely under $25.

That is why you should not fail to see these new beauties that have just come in.

Other materials strongly represented at $15.

Boys' Vacation Clothes

Several Appropriate Items

Reg. $4 Boys' Vacation Suits — *Norfolk models, ages 6 to 15, and Russian and sailor suits from 3 to 8 years. During this sale the price will be* ***$2.95.***

Khaki Norfolk Suits—*Ages 8 to 17 years—long pants models made of army khaki; complete* ***$2.50.***

Boys' Indian Suits, $1.25. *Also Police Suits, Fireman Suits and Military models.* ***$1.50.***

Young Men's Suits—*Long pants models, ages 14 to 21 years. Because they are in broken lots price has been reduced from $15 to* ***$9.75***

Girls' Dresses 55c Appropriate little vacation dresses in several good styles ages 4 to 14 yrs.

Waist Special 95c Awning stripe or Blazer Waists of voile; lingerie included at a very special price.

Women's Suit Bargain $12.50

A rock-bottom price on a limited lot of suits that were formerly priced as high as $30. All good, desirable styles—and certainly an exceptional value at the price. Do not fail to see them.

Unblocked Panama Hats may be shaped in any way desired. *Special* ***69c***

S·N·WOOD & CO.
OAKLAND STORE COR. WASHINGTON & 11TH STS.
SAN FRANCISCO STORE COR. MARKET & 4TH STS.

Store Open Saturday Evenings Until 10 o'clock

Schlueter's

Phone Oak. 3833. —FOR— Service — Washington Near 12th

GOLD MEDAL AWARDED

Highest Award P. P. I. Exposition to the

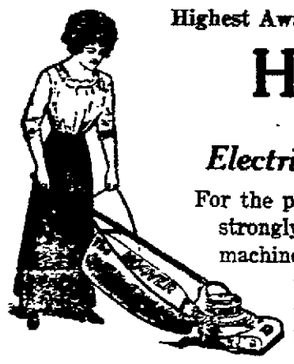

HOOVER

Over Any Other

Electric Suction Sweeper

For the past two years we have been strongly specializing this wonderful machine, and we are glad to announce to our many satisfied patrons that our judgment has been upheld.

Additional proof of our leadership is the reward of the GOLD MEDAL P. P. I. Exposition to the SWEEPER-VAC. over all Hand Power Vacuum Sweepers. Both of these Sweepers are on demonstration at our store. We also have a Special Auto for Demonstrating at your own home.

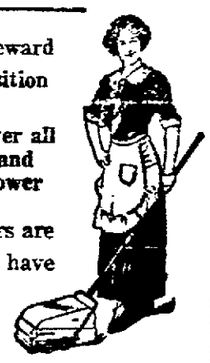

Easy Terms If Desired.

We Can't Sell All the Goods, So We Just Sell the Best.

THE VALUE TO YOU

It is probably worth a great deal more than the actual cost to you to know that your valuable legal papers, jewelry, etc., are absolutely safe in our fire and burglar proof safe deposit vaults. When you consider the worth of those valuables to you it is easy to see that a compartment in these vaults is well worth $4 per year.

Central Safe Deposit Vaults

N.E. Cor. Fourteenth and Broadway, Oakland

Painless Parker
MAKES GOOD
12TH AND BROADWAY

Eilers Music House
HOME OF THE CHICKERING PIANO
1443 San Pablo Ave., Oakland

DARKEN GRAY HAIR, LOOK YOUNG

Gray Hair Changed to an Even Dark Shade—No Dye.

You can easily turn your gray, faded or streaked with gray hair beautifully dark and lustrous almost overnight if you'll apply, a few times, Q-Ban Hair Color Restorer to hair and scalp like a shampoo. Q-Ban is harmless, not sticky, delightful to use and darkens all your gray hair so naturally and evenly that no one can tell it has been applied. Q-Ban acts on the roots, makes hair and scalp healthy, changing gray hair and entire head of hair to that soft, even dark luster, fluffiness, beauty and abundance which makes the hair so fascinating and attractive, besides prevents dandruff, itching scalp and falling hair. Try at our risk—guaranteed. Only 50c for a big 7-oz. bottle at Normal Pharmacy, Eighth and Washington sts., Oakland, Cal. (Phone Oak 2550). Out-of-town folks supplied by parcel post. Call or write asking for Q-Ban Hair Color Restorer.—Advertisement.

IS HIS OWN AMBULANCE.

A. Bussa, a laborer of 979 Forty-third street, walked into the emergency hospital last evening with a fractured shoulder blade, a fractured rib and a badly torn leg. He received the injuries when the bicycle he was riding collided with a jitney bus numbered 100,624, at Forty-sixth and Grove streets. He refused the proferred aid of a jitney bus driver, boarded a street car and took himself to the emergency hospital, although he was seriously injured.

ABSOLUTELY PURE & UNADULTERATED
TRADE MARK
Duffy's Pure Malt Whiskey
A Medicine for all Mankind

AURORA BOREALIS SUPPLIES CURRENT

By Associated Press.

CHICAGO. June 18.—Telegraph messages were sent between Chicago and Denver early today over wires disconnected from their batteries. The electric current was supplied, it was said, by officials of the telegraph companies, by the appearance of the aurora borealis. The operation of the wires on the natural electricity was intermittent as air currents of varying density swept across the country.

The air has been surcharged with electricity for the last two nights and the operation of wires in all parts of the country has been seriously hampered.

SWEDISH SINGERS IN AUDITORIUM CONCERT

The quaint folk songs of Sweden which have been sung for centuries and which were introduced into America by such renowned artists as Jenny Lind and Christine Nilsson, will be heard tomorrow night in the Oakland auditorium, when the United Swedish Singers of the Pacific Coast give their grand concert.

The grand choruses, in which three hundred voices will take part, will include Wennerberg's great hymn, "Hear Us, Sweden," and Soderman's "[illegible] March," Bellman's "Funeral Patrol" and "The March of the Bjorneborgians." The choral numbers will be brought to an end with Grieg's great masterpiece "Landsighting" and the "Soldiers' Chorus" from "Faust."

The Thule Male Chorus of Tacoma and the Svea Male Chorus of Seattle has been selected by the committee in charge to give separate numbers in the concert. The Tacoma singers have chosen as their media Hallstroms "Hail to Thee, Beloved Northland," and Soderman's charming "I Long for a Sweetheart."

The Seattle choir will sing Uppstram's "Farewell to my Beloved" and "Fiskarvals." Mr. H. P. Sather is leader of the Seattle singers.

GIRLS ESCAPE FROM HOME.

Nellie Kenrich, aged 16, and Ethel Duncan, aged 20, escaped from the Beulah Home late last night. They are believed to have left the home with the aid of two young men. The police searched the neighborhood, but found no trace of the two young women.

How Mrs. Harrod Got Rid of Her Stomach Trouble.

"I suffered with stomach trouble for years and tried everything I heard of, but the only relief I got was temporary, until last spring I saw Chamberlain's Tablets advertised and procured a bottle of them at our drug store. I got immediate relief from that dreadful heaviness after eating and from pain in the stomach," writes Mrs. Linda Harrod, Fort Wayne, Ind. For sale by Osgood Bros. drug stores.—Advertisement.

CONGRESSMEN SNUB FEMINISTS

Chilly Reception for Women; Chairman Orders Them to Leave Room.

The Palace Hotel in San Francisco for the first time staged a suffrage scene yesterday morning when twenty feminine California voters attempted to break in upon a meeting of the House Committee on Appropriations. J. J. Fitzgerald, chairman of the committee, which had not expected such a visitation, ordered the women to leave the room.

Undaunted in spirit, but evidently thinking retreat advisable, the delegation, headed by Miss Anita Whitney of Oakland, obeyed the chill command, but waited, at the suggestion of Representative Frank Mondell, in the hallway for another chance. All they wanted, according to the party, was to tell the committee that the women of California wanted the ballot for the voteless women of the United States, but the congressmen were not willing to hear about it.

They brushed by the group in the corridors, leaving Mondell to explain their behavior. Mondell is the sponsor for the suffrage amendment now before the House, and—say the rebuffed women—had not only arranged for their coming, but had promised them a hearing. Several other committee members joined him in apologizing for what happened.

The twenty women, as members of the Congressional Union for Woman Suffrage, descended upon the Palace Hotel at 9 o'clock when the committee was to hear a number of irrigationists. At their head were Mrs. William Kent, Mrs. Sarah Bard Field Mrs. Lloyd Baldwin and Miss Charlotte Anita Whitney, president of the state branch of the union. The union at its recent convention decided to fight for the passage of the suffrage amendment in support of their many voteless Eastern sisters.

Advancing into the room where the congressmen were sitting, Miss Whitney requested Chairman Fitzgerald to give five minutes to the suffrage cause. Instead, Fitzgerald asked the delegation to leave the room.

All the statement the women managed to make was after the irrigationists had gone and the committee, some frigid and other apologetic, passed through the hall. Then Miss Whitney, attempting to stop the chairman, assured him:

"We wish to let you know that the women of California stand back of the constitutional amendment."

Remorselessly Fitzgerald brushed by, followed by Congressmen Fred H. Gillette of Massachusetts, C. R. Davis of Minnesota, James Byrnes of Tennessee, George Rauch of Indiana, Swager Andrews of Illinois and William P. Borland of Missouri. The chairman's action was afterwards interpreted by Miss Whitney as a Democratic deed.

"It is a significant fact," she remarked, "that the chairman who took this autocratic action is a Democrat and not answerable to women voters. We consider," she added, "the freedom of women a most important issue. If these men, representing the national government, could take time to learn of the reclamation question from California men, surely they could take time for a representative delegation of women voters who wished to present the justice of the movement to enfranchise the women of the thirty-seven states in the Union."

Miss Doris Stevens, expressing amazement at the treatment the women had received from "their national representatives," also considered it strange that the legislators would listen to local men voters on a question of their local needs, while they refused to hear women voters on a subject of national significance.

"The freedom of women," said Miss Stevens, "is much more important than the question of irrigation laws—important as they may be."

Miss Whitney's delegation was comprised of the following members: Mrs. William Kent, Mrs. Lloyd Baldwin, Mrs. Sarah Bard Field, Miss Doris Stevens, Mrs. Genevieve Allen, Mrs. Ida Finney Mackrille, Mrs. J. M. Beatty, Mrs. Hannah Nolan, Mrs. Katherine Hughes, Mrs. L. M. Oliver, Mrs. Jessie D. Hampton, Miss Theodora Pollock, Mrs. Aylett Cotton, Mrs. Edward F. Glaser, Mrs. Mary L. H. Brooks, Mrs. Cecil Mark, Mrs. Richard Dean, Miss Bertha Crone and Mrs. L. C. Moulin.

FLORE RE-ELECTED BY HOTEL EMPLOYES

SAN FRANCISCO, July 18.—Edward Flore of Buffalo, N. Y., was re-elected president of the Hotel and Restaurant Employes' International Alliance and Bartenders' International League of America yesterday by the convention in session at the Civic Auditorium. Secretary-Treasurer Jere L. Sullivan was also re-elected. The vice-presidents are:

Robert Hesketh, Seattle, first vice-president; Frank Hoffman, Minneapolis, second vice-president; W. H. Foster, Decatur, Ill., third vice-president; C. W. McCurdy, Des Moines, fourth vice-president; Frank Sesma, Los Angeles, fifth vice-president; Miss Elizabeth Maloney, Chicago, sixth vice-president; Paul Stessler, San Antonio, seventh vice-president; John Conley, Boston, eighth vice-president.

Edward Rawley, Springfield, Mass.; Thomas Farrell, Cleveland, and Emanuel Kovaleski, Rochester, N. Y., were elected delegates to the convention of the American Federation of Labor to meet next November in San Francisco. St. Louis was selected as the meeting place for the 1917.

CHASE WITH KNIFE, SAYS DIVORCE COMPLAINT

Laura Souza has filed suit for divorce against Anthony Souza, alleging that he was cruel to her in that he bit her in the cheek, chased her about their home with a bread knife, failed to provide the necessaries of life, called her names and tore her clothing.

Myrtle Babbino wants a divorce from Joseph Babbino, saying that he called her names and slapped her face. Leah G. Hoffman alleges neglect in her action against Edward Hoffman.

RECEIVER LOSES SUIT FOR HEAVY DAMAGES

A jury deliberated three minutes in Judge Stanley Smith's court late yesterday afternoon and decided that William H. Pentz, receiver for the bankrupt H. S. White Machinery Company, was not entitled to the $[illegible] which he sought to collect from the [illegible] Insurance Company and the Connecticut Insurance Company.

Pentz's suit was based on the claim that the machinery worth more than $[illegible] had been destroyed in the heat of a fire in a house at Eighteenth and Cypress streets, which adjoined the company's factory. Witnesses, however, testified that the machinery had been purchased second-hand, and had cost no more than $[illegible].

BOILER EXPLODES; MAN DIES.

By Associated Press.

SEATTLE, June 18.—Albert Anderson, aged 31, a fireman, was killed and E. Z. Palmer, aged 35, an engineer, was [illegible] hurt today when a boiler exploded on the dredge [illegible] owned by the Puget Sound Bridge and Dredge Company, and which was working in the west waterway. The cause of the explosion is unknown.

AMUSEMENTS

Macdonough F. A. GIESEA, Manager. Telephone Lakeside 64

TONIGHT & SATURDAY 8:30

SARI

Henry W. Savage offers the Operetta Triumph, With MIZZI HAJOS And the New York Cast

SPECIAL PRICE MAT. SAT., 25c to $1.50. Nights, 50c to $2. "Sari" Orchestra, "Sari" Chorus, "Sari" Costumes, "Sari" Song Hits.
Next Sunday and All Week—"The Pope and the Vatican."

OAKLAND Orpheum

Every Act Is Absolutely New
Matinee Every Day.
Remember—Every Monday Night Is "Discovery Night"
PRICES: Evenings 10c, 25c, 50c, 75c; Box Seats $1. Matinees 10c, 25c, 50c (except Holidays).

Phone Oak. 711. Twelfth and Clay Streets.

NAT M. WILLS, "The Happy Tramp"; Special Engagement for One Week Only of FRANKLIN UNDERWOOD & FRANCIS SLOSSON in the Beautiful Romantic Drama, "Drifted Apart," as presented with great success by Ethel Barrymore last season; THE GLORY OF THE EXPOSITION—a Series of Beautifully Colored Views interpreted by JOHN D. BARRY; HOEY & LEE, Character Parodists; MASON, WILBUR & JORDAN, "Pantomime Novelty"; KREMKA BROTHERS, Eccentrics; ELISE SCHUYLER in "Dainty Songs"; WEBER & FIELDS in a New Photo Comedy, "Fishing."

Pantages

Matinee 10c Any Seat | Night 10 & 20c Any Seat
The Show of the Town

"The Girls from the Golden Gate."
Cora Youngblood Corson AND COMPANY
America's Famous Musicians
"Oaklahoma" Bob Albright
"The Male Melba"
A Great 7-Act Show

HIPPODROME OAKLAND
A Family Theater—Formerly Ye Liberty—Continuous Performance—1:30 to 11 p. m.

6—HIGH CLASS—6 VAUDEVILLE ACTS.
Another Photo-Play Masterpiece
"THE PRICE OF FAME"
Featuring Beautiful RUTH ROLAND
Matinees, 10c Any Seat (except Sundays and Holidays). Evenings, 15c Any Seat.
Entire Change of Program Sunday and Wednesday

The Show That's Different COLUMBIA "In A Class By Itself" HOME OF MUSICAL COMEDY

THIS WEEK
DILLON & KING
With Their Big Company of 30 Players Presenting
"THE HIT OF THE SEASON"
TONIGHT—CHORUS GIRLS CONTEST.

"THEY'RE OFF"
Every Night
Matinees Sat. and Sun.
Free Musical Comedy
IDORA PARK
All-Eastern Company

Motion Picture Theaters

T. & D. Oakland Theatre

TODAY and TOMORROW
VALLI VALLI
In Mrs. FISKE'S greatest success
"THE HIGH ROAD"
JOHN MASON in "JIM the PENMAN"
SUMMER PRICES NOW IN EFFECT
Matinees—10c. Evenings—10c and 15c.
BROADWAY at 15th—PARAMOUNT PICTURES—ORCHESTRA EVENINGS

FRANKLIN THEATRE

TODAY AND TOMORROW
WILLIAM S. HART IN
"THE DARKENING TRAIL."
A Story of the North—Produced by Thos. H. Ince.
CHANGE OF PROGRAM SUNDAY, WEDNESDAY AND THURSDAY.
COMMENCING SUNDAY CHARLIE CHAPLIN IN "WORK."

PALM BEACH
"THE CONEY ISLAND OF THE WEST."
WEBSTER STREET STATION ALAMEDA.
Opening Tomorrow
DANCING AFTERNOONS AND EVENINGS. OPEN AIR PAVILION. BIG ORCHESTRA. SWIMMING. FINEST BEACH.
Grand Opening July 3, 4, 5.
Standard Cement Swimming Tank [illegible]

H. C. CAPWELL CO. — CLAY, FOURTEENTH and FIFTEENTH STS., OAKLAND — H. C. CAPWELL CO.

Saturday--An Astounding Sale of 250 New and Stylishly Trimmed Hats

Fresh from New York and Our Own Workrooms

For savings, for style and newness this sale has never been surpassed in millinery circles anywhere.

Each Hat is New--Never Shown Before

and each is of superlative worth at its original price and an amazing bargain possible only to a millinery department with our purchasing resources to offer.

New $5 Trimmed Hats $2.48

Hemp and Chip Sailor Hats in the new straight brim styles with flat or oval crowns; also quaint small turbans trimmed with fluffy marabou, pom poms, ribbons, imitation aigrettes, and new summer wreaths and flowers in black-and-white combinations. The very latest New York craze.

$6.75 to $8.50 Trimmed Hats $3.48

Hats suitable for every occasion in this collection. Tiny Turbans, soft flexible brim mushrooms and sailors of fine Milan hemp, Panamas and novelty braids with trimmings of ostrich, wings, fancy ornaments stick-ups and silks, some prettily faced. This collection includes many fashionable black-and white Hats.

$10.00 to $15.00 Trimmed Hats for $5.00

A choice of fine Leghorns, Milans, stitched braid, Panamas, Milan Hemps, dashing Sailors with Chiffon brims, roll brim dress Hats—all smartly trimmed in various styles.

Final Clearance of Trimmed Hats at $1.95

About 100 early season Hats that are still fresh and attractive and made of choice material are being cleared away at this pittance price. Many in the lot were originally 10.

$1.95 New Panama Shapes 95c

Genuine Panama shapes bleached and blocked. Styles for every day and outing wear. A special purchase worth regularly $1.95 each.

Final Clearance of Children's Hats 25c

Just about 70 Hats in this collection. Various becoming shapes in black, navy and colors. All prettily trimmed.

40c Lunch

A delicious luncheon served amid most delightful surroundings in our TIP TOP INN

TOMORROW'S MENU.
Puree of Lentil & Vegetable Soup
CHOICE OF ONE
Baked Ham [illegible]
Filet of [illegible]
[illegible]
[illegible]
Beef [illegible] Spanish Sauce
Chicken [illegible] Rice
Spaghetti, Creole style
Hot Chicken Sandwich, Cream Gravy
Hot Roast Beef Sandwich, Brown Gravy
Boston Beans, Brown Bread
CLUB HOUSE SALAD
Homemade Doughnuts or Layer Cake
Peach Cobbler
Bananas and Cream
Ice Creams and Ices
Tea Coffee Milk

New Copyright Novels 50c

Some excellent new titles have just been issued in the popular 50c edition—all good, clear print and attractively bound in cloth.

The Inside of the Cup—Winston Churchill.
Roast Beef Medium — Edna Ferber.
Stella Maris—William J. Locke.
On With Torchy—Sewell Ford.
The Battle Cry—Chas. Neville Buck.
Salomy Jane's Kiss—Bret Harte

The above titles are but typical. Ask for a list of over 500 popular novels at the same price.

Neckwear

Come in and see the many, many new and pretty neckwear conceits with which our neckwear counter is laden. New flat collars, roll collars, high back collars and every new shaped collar known to the season in organdie, pique or lace, some hand-embroidered. Prices—25c and up.

Stamped Quaker Collars 25c and 39c each

The season's newest and most fashionable collars. Good quality lawn stamped in attractive patterns for embroidering. White and combinations of white and pink, and white and blue. On exhibition in the Art Goods Section.

White Wash Skirts

In Pretty New Styles

We have just received dozens of fashionable white dress skirts for summer wear. Made in sport and tailored styles of cotton gabardine, cotton corduroy and poplin. Prices—$1.25 and up.

Washable White Corduroy Skirts

Women's and Misses' White Corduroy Skirts of special quality; new flare sport models with patch pockets and belt $5.50

FOR MEN—

Outing and Vacation Shirts

Madras Shirts with soft collars and cuffs and soft bosoms. Fast colors and splendidly tailored—
$1.50 and up

Flannel and Khaki Shirts

Made in military style with two flap pockets and high band collar. The kind of shirt men will want for the trip to the country. Prices—
$1.00 to $2.50

Men's New Sport Shirts

with Sailor Collars

The latest craze in sport shirts. In all white or black-and-white stripes. Made with large sailor collar that can be worn open or closed. Prices—
$1.00 and $1.50

$2.50 Silk Parasols for $1.95

Made of fine quality Silk Taffeta with deep hemstitched border. Fashionable long handles with silk tassels. A Parasol bargain unequalled hereabouts. In all the newest shades.

Washable Cape Gloves—$1.50

A wonderful new Glove introduced this year for the first time. Looks like a fine kid glove and fits like one but is easily washed at home and kept clean.

Trion Kid Gloves—$1.25

A Glove of exceptional merit notable for its service and fit. Made with single large clasp with Paris Point embroidery on back. Comes in white, black and the favorite colors.

$1 WAIST SALE

Again Tomorrow

It seems as though most every one knows of these very desirable Blouses that we are selling at $1.00.

Judging by the ever increasing demand for these Blouses, it would seem that nearly every one has learned of their unusual excellence. Each week that we have had them the response to the announcement of their arrival has been enthusiastic on the part of large numbers of women, and tomorrow we know will be no exception.

The models this week are most exceptional in their beauty and merit. Come early to see them.

Koveralls for Children

The best made Koveralls of sturdy denim, hickory cloth or khaki. Made Dutch neck styles and bound in contrasting color. Save the better clothes by getting these for the little folks' play time—sizes one to eight years—75c.

ROMPERS—Made of ginghams, chambrays or percales in sizes one to six years. Prices—50c and up.

Children's $1.00 Wash Dresses 79c

Sizes 6 to 14.

A disposal of a broken line of Wash Dresses suitable for vacation wear. Very appropriate to wear to the mountains or for every day wear at home. Made of ginghams and chambrays in attractive styles and prettily trimmed.

MUSIC

The Store with the Remick Service

Standard Piano Solos 5c

Invitation to the Dance .... Webber
Last Hope .... Gottschalk
Waves of the Ocean .... Blake
Angel's Dream .... Lange
The Palms .... Leybach
Old Cathedral Chimes .... Speck
Evening Star .... Liszt
Whisperings of Love .... [illegible]
Love's Dreamland Waltzes .... Roeder
Tam O' Shanter .... Warren
Old Black Joe (var.) .... Drumheller
Farewell to the Piano .... Beethoven
Memories of the South .... [illegible]
William Tell .... Rossini
Mountain Belle Schottische .... Kinkel

Standard Songs 5c

Killarney .... Balfe
Wearing of the Green .... Glenney
Love's Old Sweet Song .... Molloy
Old Black Joe .... Foster
Queen of the Earth .... Pinsuti
One Sweetly Solemn Thought .... Ambrose
Rock of Ages .... Cole
Serenade .... Schubert
Spring Song .... Lamb
The Palms .... Faure

MAIL ORDERS PROMPTLY FILLED
1c extra by mail.

AGENTS FOR MEN'S INTERWOVEN HOSIERY | AGENTS FOR GOSSARD CORSETS | **H. C. Capwell Co.** THE LACE HOUSE | Agents For Butterick Patterns and Publications

COUNTY W. C. T. U. ELECTS OFFICERS

Many in Attendance at Contra Costa Gathering in Richmond.

RICHMOND, June 18. — Delegates from many portions of the county are in attendance here at the annual convention of the W. C. T. U. being held in the Presbyterian church. Reports of the various unions of the county have been given and election of officers held.

The new officers of the county union are Mrs. Alice Dickenson, Vine Hill, president; Mrs. Mary Palm, Antioch, vice-president; Mrs. Frances Christian, Antioch, recording secretary; Mrs. Sarah D. Roberts, Vine Hill, corresponding secretary; Mrs. Adeline B. Schott, Antioch, treasurer; Mrs. Clara Wilson, Richmond, auditor. Mrs. Elizabeth Kirkpatrick, Richmond, Loyal Temperance Legion superintendent; Mrs. Anna Woodford, Richmond, Y. P. B. superintendent.

This morning the business session of the convention was called to order by Mrs. Alice Dickenson, and reports from department superintendents and county officers given. The evening meeting will be held in the Lincoln school. Dr. Sara Wise of San Francisco will be the speaker.

WILL VISIT OAKLAND LODGE.

SAN PABLO, June 18.—On an invitation received at their meeting last night in Pythian Castle, the local lodge of Yeomen will go to Oakland this evening to put on the degree work for Oakland Homestead at Maccabee hall, Eleventh and Clay streets. Much of the time at last night's meeting was given to practicing for the event. An open meeting was planned for the lodge for the evening of June 24, when both members and friends of the order will be present. The committee in charge consists of Mrs. W. L. Lane, Mrs. Dick Williams, Mrs. Mamie Dausey, M. Hague and L. E. Schrader. Memorial services of the lodge will be held next Sunday at Wesley Methodist Episcopal church.

REBEKAHS PLAN BANQUET.

RICHMOND, June 18. — Many visitors were present last night at the meeting of Richmond Rebekahs in A. O. U. W. hall. In addition to the regular business matters attention was given to preparations for the banquet of the lodge, which will be held in the hall on June 24. The committee named for the affair consists of R. E. Redmond, chairman; Mrs. K. Sandwick, Mrs. Swanson, Mrs. M. Davis and Mrs. A. Clark. Visiting members at the meeting last night were Mrs. C. S. Hosey, Vancouver, B. C.; Mrs. Emily Darnell, Lakeview, Ore.; Mr. and Mrs. A. Miller, Fresno, and Mrs. R. G. Erskine and W. C. Thomas of Zephyr lodge.

PLAN FOR TREES ON STREETS.

RICHMOND, June 18. — Plans for an active campaign were made at a meeting of the Richmond tree planting commission at the office of Fred C. Schram last night. It is planned to plant trees and foliage at places of vantage throughout the city. The commission which is made up of T. B. Jackson, chairman; Lee D. Windrem, Mrs. Lee Adams, Mrs. Fred C. Schram and A. J. Summers. The commission will meet every other Wednesday evening.

DANCE AND WHIST TONIGHT.

RICHMOND, June 18. — Several hundred are expected at the dance and whist party to be held this evening at A. O. U. W. hall by the Loung Ladies' Sodality of St. Mark's church. Miss Clara Senzen of Berkeley will render a vocal solo. A committee of which Rev. T. Galvin is chairman is in charge. He is being assisted by Miss Carrie Bairos, Miss Mary Lydon, Miss Louise Miron, F. Favolora, J. B. Kieley, F. Smith, Edward Fillon and Mrs. Frank Gallagher and Mrs. Burns.

MOOSE LODGE GROWS.

RICHMOND, June 18. — Preparations for a big gathering on July 1 to initiate a class of 20 new members into the order were made at last night's meeting of Richmond Lodge, Loyal Order of Moose. The affair will include a banquet and entertainment.

The committee in charge of the evening will consist of Joe Gardella, Roy Chamberlain and W. C. Anderson.

TENDERED SURPRISE PARTY.

RICHMOND, June 18. — A surprise party was tendered Mrs. A. L. Pierson at her home on Nicholl avenue last evening. Games were played following which refreshments were served.

CELEBRATE ANNIVERSARY.

RICHMOND, June 18. — Mr. and Mrs. William O'Rourke celebrated the first anniversary of their wedding last night at their home on Lincoln avenue. Mrs. Annie O'Rourke acted as hostess. The home was decorated in pink and green.

WHY SHOULD YOU BE SHABBY?

When All the Other Fellows Are Buying Clothes ON CREDIT?

You'll be as welcome at CHERRY'S cool, spacious, attractive Clothing Shop as they are, and there are any number of classy Suits, with the Style "kick" in their lines, ready for you.

This wonderful warm weather is irresistible—ideal for vacation-ing. But trips cost money, and, if you're really to enjoy yours, you'll need a well-fitting, fine-looking, comfortable Summer Suit.

So CHERRY'S cordial invitation to come and have your pick of the season's cleverest models, for the payment of just a little down and the rest in convenient installments later, is welcomed joyfully by hundreds of men this week.

Go to their exclusive men's shop at 528 13th street, and remember they have an exclusive women's shop at 515 13th street. In San Francisco they have two shops that sell both to men and women, one at 1009 Market street and the other at 2400 Mission street.—Advertisement.

SOAP IS BAD FOR THE HAIR

Soap should be used very sparingly, if at all, if you want to keep your hair looking its best. Most soaps and prepared shampoos contain too much alkali. This dries the scalp, makes the hair brittle, and ruins it.

The best thing for steady use is just ordinary mulsified cocoanut oil (which is pure and greaseless), is cheaper and better than soap or anything else you can use.

One or two teaspoonfuls will cleanse the hair and scalp thoroughly. Simply moisten the hair with water and rub it in. It makes an abundance of rich, creamy lather, which rinses out easily, removing every particle of dust, dirt, dandruff and excessive oil. The hair dries quickly and evenly, and it leaves the scalp soft, and the hair fine and silky, bright, lustrous, fluffy and easy to manage.

You can get mulsified cocoanut oil at any pharmacy, and a few ounces will supply every member of the family for months.

LICENSE PLATES UNDER NEW LAW WILL BE BLUE AND WHITE

Of particular interest to automobile owners is an announcement from the Motor Vehicle department that beginning January 1, the color of the license plates for automobiles will be blue and white. The present color, yellow, symbolic of the California poppy, is to be discarded entirely.

The new color combination will remain permanent. Each year owners will be provided with a disc signifying the renewal of license fee.

Secretary French of the Motor Vehicle department was in San Francisco for several days during the past week and he took up the design, color and general character of the new auto plates, which will be more durable because a longer life is necessitated by the new state motor act. Provision is made that the plates may be renewed, but the number perpetuated to the original owner.

Renewal of licenses from the original application will curtail the expense of the department in clerical help and will save the state the annual cost of furnishing auto owners new registration plates. It was estimated early in the season and during the discussion of the Birdsall and Mosser motor acts that the saving to the state would be about $100,000.

TO ASK MONEY FOR PIT RIVER PROJECT

REDDING, June 18.—When the members of the congressional committee passes through here tomorrow, they will be asked by a local delegation to allow $30,000 for the final and complete survey of the Pit river project.

In the interests of the project Roscoe J. Anderson, secretary of the Shasta Development Association visited San Francisco the first of the week to consult with E. G. Hopson, supervising engineer of the Pacific coast reclamation service, and Thomas H. Means, engineer of the Pit river project.

On his return, Anderson was accompanied by Professor Thomas R. Hunt of the University of California, who is here to study the fruit growing possibilities of the valley, and to write a chapter on that topic for the final report of the Pit river investigation.

BUS OPERATORS MUST PUT UP $11,000 BONDS

LOS ANGELES, June 18.—Unless operators of motor buses procure indemnity bonds aggregating $11,000 each, they will not be permitted to remain in competition with the street car company under the terms of an ordinance adopted by the city council. Three bonds are required—two of $5000 each and one of $1000. If one person is injured in a motor bus, one bond of $5000 will furnish indemnity. The additional $5000 is to apply when more than one person is injured.

The $1000 bond is to cover property losses incurred in bus accidents.

MOTORCYCLE AND AUTO CRASH; MAN KILLED

MARTINEZ, June 18.—J. W. Mereoux, a local haberdasher, is dead, and Carl Whitby, employed in a Martinez abstract office, is hovering between life and death as the result of a collision between a motorcycle they were riding and an unidentified automobile. The accident occurred at 10 o'clock last night on the Pacheco road, three miles from town.

Whitby has a fractured skull and both his legs are crushed. He may live. Meroux was instantly killed. He leaves a widow and a 4-year-old child. He was 36 years old.

MARE ISLAND NOTES

MARE ISLAND, June 18.—Mare Island hull department officers are jubilant this week over the fact that owing to the large amount of work in sight they will be able to keep the present force of mechanics in their division at work throughout the year at least. The department not only has twelve steel coal barges to construct this summer but orders were received yesterday to place a gang of mechanics at work renewing a number of rivets in the hull of the collier Hector.

In carrying out the proposed causeway scheme, Mare Island officials propose to ask the navy department to advocate the appropriation of at least $100,000 for the dredging of the straits north of the present 1000 foot turning basin or in front of the so-called Sawyer Island tract.

A drawbridge large enough to allow small war craft and auxiliaries to pass through the causeway to the northern section of the turning basin, is included in the causeway scheme. It is estimated that the slips on the Mare Island side, which will compose a section of the causeway, will cost close to $200,000, while it will be necessary to appropriate $300,000 to construct the slips on the Vallejo side of the straits.

The cruiser St. Louis, at present acting as receiving ship in San Francisco bay, is to come here soon after the Fourth of July to have her new gun mounts installed. It is also understood that the guard will be allowed to remain here in the future as the navy department has decided not to send the prison ship Philadelphia here from Bremerton.

The cruiser Raleigh arrived at San Diego Wednesday and will arrive at San Francisco bay next Sunday or Monday.

The collier Nanshan is to convoy the Fortune to Samoa next month in place of the navy tug Iroquois.

The transport Rainbow had her inclining test in dock No. 2 Thursday preparatory to her conversion into a submarine mother ship by the Hull department mechanics. The Rainbow is destined for duty at Pearl Harbor.

The four K-group divers were docked at Mare Island Thursday and will remain in cradle No. 1 for at least thirty days.

The navy collier Justin is to be docked with the naval tug Iroquois and two coal barges this week instead of the parent ship Iris.

Lieutenant Charles E. Smith, U. S. N., has been detached from duty with the F-group of submarines at Pearl Harbor and has been ordered home.

The Bremerton navy yard has received orders to construct three 35-foot motor boats for the submarine tender Rainbow.

The gunboat Annapolis has arrived at Corinto.

The collier Albarado has arrived at San Diego on her way to California City.

VALLEJO NOTES

VALLEJO, June 18.—Mrs. Ivan H. Mahan, widow of Chief Machinists' Mate Mahan, who lost his life on the ill-fated submarine F-4 outside the harbor of Honolulu has arrived in this city with her infant daughter and will make her home with her parents here.

At St. Vincent's parochial residence Thursday morning Rev. Father W. A. Netterville, O. P., officiated at the marriage ceremony of William Caprani of this city and Miss Gladys Glennie.

Best Thing for a Bilious Attack

"On account of my confinement in a printing office I have for years been a chronic sufferer from indigestion and liver trouble. A few weeks ago I had an attack that was so severe that I was not able to go to the case for two days. Failing to get any relief from any other treatment, I took three of Chamberlain's Tablets and the next day I felt like a new man," writes H. C. Bailey, Editor Carolina News, Chapin, S. C. For sale by Osgood Bros. drug stores.—Advertisement.

NEWS OF SAN JOSE

What Busy Santa Clara Valley Is Doing

CHLORINATION FOR SAN JOSE WATER

Garden City Company to Follow Plan Used by Eastern Cities.

SAN JOSE, June 18.—"Chlorination," according to a formula discovered by Major Darnell of the United States army and used by New York, Chicago, Minneapolis, Montreal and a number of other large cities in the East, will be used to improve the water supply of the city of San Jose, according to an announcement made yesterday at the annual outing of the San Jose Water Company at a reservoir site in the Santa Cruz mountains. County records indicate but few cases of water-borne disease here and none is traceable to the city water supply; nevertheless scientists declare community health is benefited by the proper use of liquid chlorine in the purest of water and for this reason chlorination has been decided upon.

According to Dr. Kellogg bacteriologist of the San Francisco board of health, who was present at the outing, but one grain of the chemical is used to twenty gallons of water and to obtain a medicinal dose of the preparation one would have to drink a gallon of water a day for 7000 years. Thus there is no possibility of one tasting the purifier.

All of the city officials of San Jose, Los Gatos and Santa Clara and all of the county officials, as well as physicians, engineers and scientists from this county and neighboring counties were present at the outing and inspected the Los Gatos creek reservoirs where waters of the Loma Prieta watershed are coserved. The trip was made by a special train provided by President Joseph Ryland of the water company.

CONFESSED MURDERER IS HELD TO ANSWER

PLEASANTON, June 18.—William Wickham Jr., who has confessed to the brutal murder of aged John Springer at Sunol on May 29, has been held to answer to the Superior Court on a murder charge. His preliminary examination was before Justice of the Peace P. C. Quinn. Wickham, who was accompanied by his mother, took an amused interest in the proceedings, sometimes interrupting the attorneys to ask questions on his own account. Deputy District Attorney W. H. Burpee and Myron Harris handled the case for the state.

MODISTE'S DEATH NOT BY OWN HAND

Verdict of Jury Contains No Mention of Suicide; No Evidence.

SAN JOSE, June 18.—Death by asphyxiation was the verdict returned by a jury yesterday after an inquest into the death of Mrs. L. K. Campbell, a fashionable modiste of this city, who was found dead Wednesday in her home at 41 South Eleventh street.

Aside from testimony as to her ill health and open gas cocks in the room there was no evidence of suicide and no mention of suicide was made in the verdict.

MARRIAGE LICENSES.

SAN JOSE, June 18.—County Clerk H. A. Pfister yesterday issued marriage licenses to Joseph Paul Livesay, 22, and Louise Marie Hobart, 21, both of Los Altos; Benjamin Nedderman, 36, Oakland, and Cora May Lamb, 37, Newman, Stanislaus county; Abel Elias B. Johnson, 28, San Jose, and Anna Henrietta Selin, 27, Cupertino.

McKITTRICK BOY IS ACCIDENTALLY SHOT

McKITTRICK, June 18.—Martin Benson, aged 12 years, living with relatives on the Shamrock lease of the Associated Oil Company, was accidentally shot in the left leg, a 22-long bullet lodging just above the knee. Benson was en route to the coast and when near the Temblor grade a movement of the wagon in which he was riding caused his rifle to be discharged. A relative who was accompanying him returned to McKittrick with the wounded boy, whose injury was dressed, and he was taken to his home. The bullet has not been removed.

PLAN LAUNCH EXCURSION.

Members of the La Freda Club are planning a picnic to be held at Glen Cove, Sunday, June 20. Leaving Oakland on the launch Alert, the party will visit various points of interest about the bay, then go to Glen Cove, where a dance and picnic will be held until 6 p. m., returning via the fair grounds. The party is under direction of Frank I. Yelton. Music by Fischel Brothers, Mosswood park; floor manager, W. A. Murphy, The Tribune; chaperones, Mrs. F. Yelton and Mrs. W. Whitmore; entertainment, Sam J. Miller.

YUBA FARMERS TO FIGHT STATE TAX

Land Owners Object to Assessment Made for Reclamation.

MARYSVILLE, June 18.—Landowners in reclamation district No. 10 at a meeting decided to contest in the courts the assessment levied by the state reclamation board recently.

Nearly the entire acreage of the district was represented at the meeting.

Realizing the present assessment is comparatively small, the landowners take the stand that no benefits will be derived by them to any appreciable extent from the plans of the reclamation board, and consequently they should be exempted from taxation. It is the intention to present a bill to the next legislature asking that the district be exempted from the Sacramento and San Joaquin drainage district.

Under the law as amended in 1914, it is necessary to file suits in the superior court of Yuba county within thirty days after the state board of reclamation has made its report on the protests recently filed by the landowners.

Attorney Wetmore has received a communication from the Glenn County Reclamation Protective Association, an association of Glenn farmers, organized to fight the assessment levied by the state board of reclamation. The letter requested the co-operation of the farmers of district No. 10 in the fight against the tax.

The following were present at the meeting held in district No. 10: Dr. J. F. Tapley, W. A. Hayne, H. G. Morris, W. J. Strain, M. P. Vierra, Thomas T. Smith, J. E. Strain, Charles H. Johnson, Gawn Strain, W. H. Tarrants, G. W. Parsons, E. T. Washburn, T. J. Wilson, Sam Ewell, Harry D. Moore, C. W. Keel, A. J. Williams, A. Disch, Charles Romeisbacher, R. C. Hamm, and Charles A. Wetmore Jr.

SURPRISE PARTY.

RICHMOND, PJune 18. — Bessie Donnelly, 16-year-old daughter of Mr. and Mrs. Donnelly, 222 Second street, was given a surprise last night by a number of her friends who spent the evening in games, music and dancing. Those present were Miriam Kelley, Vivian Le Selle, Ruth Rosier, Lorna Dexter, Elizabeth Cagwin, Elsie Stubbeleield, Dorothy Davidson, Ross McAllister, Eddie Peres, George Peres, Emil Meyer, Wm. Redmond, Ivan Conn, Elmer Conn, George Greathouse, Howard La Moine, Levi Rosler.

WANT EXTENSION FUND.

BONANZA, Ore., June 18.—The farmers of the Horsefly district are making efforts to obtain the $120,000 ready for use in extension of irrigation work in Klamath county. Many signatures are being obtained. It is figured the water can be furnished for about $45 an acre.

Special Announcement

G. W. Heintz

Will Add a HAT Department

Semi-Annual Clearance Sale

of the world's best Ready-to-wear Clothing will begin SATURDAY, JUNE 19TH, at 9 A. M., to make room for the Hat Dept.

It's Up to You to Save Now

$11.95 *Choice of Entire Stock, all sizes and patterns, priced $15.00*

$14.85 *Choice of Entire Stock, all sizes and patterns, priced $20.00*

$19.85 *Choice of Entire Stock, all sizes and patterns, priced $27.50*

Hurry a Little and Save a Lot

G. W. Heintz

GOOD CLOTHES

1217 BROADWAY

Home of BENJAMIN Clothes

No woman is well gowned unless well gloved. She can't be well gloved unless her gloves fit. Silk gloves can't fit unless modeled right and finished exquisitely. Wear a pair of Kayser Silk Gloves and find out for all time how perfectly they solve the problem; what a well gloved appearance they give your hand and arm.

DRURY HATS
1126 Washington Street,
OAKLAND

Closing Out

Entire Stock of

Straw Hats 1/2 Price

ALL REG. $3.00 GRADES NOW ..... $1.50 each

ALL REG. $2.00 GRADES NOW ..... $1.00 each

Only Latest Styles of the Season.

BIG REDUCTIONS IN MEN'S FURNISHINGS

REG. $2.00 AND $1.50 SHIRTS NOW $1.15

REG. $1.00 SCARFS, NOW 65c

REG. 50c SCARFS, NOW 25c

DRURY
1126 Washington St.
Bacon Bldg.

KAHN'S
THE ALWAYS BUSY STORE

LA FRANCE SHOP

American Women have always been *the best shod.*

LA FRANCE has helped greatly in bringing about this pleasing situation.

The Spring line tells you why.

S817 is the new Savoy pump in Sterling Patent Kid, with light sand or putty kid trim.

LA FRANCE

OAKLAND TRIBUNE, Oakland's greatest evening newspaper, assures its advertisers that the circulation of this paper reaches every day over 250,000 readers.

CAMPAIGN FOR SUFFRAGE REVIEWED

Activities During Year Are Collated; Twenty-two Legislatures Weighed Question.

By Associated Press.

NEW YORK, June 18.—Equal suffrage and other legislation affecting women figured prominently this year in the discussions of a large majority of the state legislatures. The sessions of most of them have now come to a close and a summary of their activities collated by The Associated Press discloses that the question of woman suffrage came up for deliberation in twenty-two states and that divorce laws, mothers' pensions, women police, minimum wage, eugenic marriage or other subjects relating to women were considered in twenty-seven states.

The legislatures of seven states adopted resolutions whereby congress is asked to submit a constitutional amendment giving women equal suffrage rights with men will be submitted to the people at the fall elections either this or next year. They are Massachusetts, New Jersey, New York, and Pennsylvania in 1915, Iowa, South Dakota and West Virginia in 1916. Tennessee adopted a similar resolution, but it must also be passed by the next succeeding legislature before it can be submitted to the voters. So did Arkansas, but the resolution was ineffective because of a provision of the state constitution which forbids more than three constitutional amendments to be submitted at one election and three had already been filed with the secretary of state.

California adopted a resolution declaring that woman suffrage in that state had been an unqualified success. Alabama will consider the question at an adjourned session to begin July 7.

DEFECT IN TWELVE STATES.

In twelve states woman suffrage measures met defeat—Connecticut, Delaware, Florida, Indiana, Michigan, New Mexico, North Carolina, North Dakota, Oklahoma, Texas, Vermont and Wisconsin. Three votes defeated the measure in Indiana. It was passed by the Senate with only three votes registered against it, but a motion in the House to call the bill out of committee failed to carry, 46 to 49.

Three votes also killed the measure in the Texas legislature, where it was introduced in the house. A two-thirds' majority, however, was required to pass it and the suffragist supporters claimed a great gain. The resolution did not reach the Senate.

Eight votes defeated the bill in the assembly of Wisconsin and there was a bitter contest on the question in Montana where, undaunted by the defeat of their cause at the general election last year, the suffrage adherents renewed the light. In Delaware a proposed constitutional amendment was defeated decisively in both houses; in Florida in the lower house; in New Mexico and North Carolina it died in committee. In Michigan a proposed amendment to the constitution giving women the right to vote for presidential electors and all officers of educational nature was never reported out of the Senate committee. The General Assembly of Connecticut declined to send the measure to the next Assembly for ratification.

NEW MEXICO PASSES LAW.

New Mexico, however, passed a law providing for the appointment of women on the governing boards of state institutions in the discretion of the governor. North Carolina enacted a bill making women eligible to become notaries in the state and giving them the right of petition in certain instances. Women may become notaries by a law passed also in Tennessee and serve in that state on school boards.

Pensions for mothers came up for consideration in eighteen states. In eight—Kansas, Montana, Nevada, New Hampshire, New York, Oklahoma, Tennessee and Wyoming—legislation for this purpose was enacted for the first time. In two—Texas and West Virginia—mothers' pension measures were killed. In the rest the present laws were amended or amplified.

The new Kansas statute fixes the maximum grant to needy mothers at $25 a month to be paid at the discretion of county commissions. The New Hampshire law limits payment to $10 a month for a dependent mother having one child under 16 years and $5 for each additional child. The legislature appropriated $16,000 for the first two years of the law's operation.

NEW YORK STATUTE.

The New York statute applies to widows with a child or children under sixteen who will be allowed the same amount as it would cost the state to support them. The Montana law applies to mothers with children under fourteen and whose husbands are confined to a state institution or are physically incompetent; the Nevada law to widows only. In Oklahoma, both widows and mothers whose husbands are insane or prisoners are eligible to the benefits of the law, the compensation being $10 a month for one child under fourteen and $5 a month for each additional. The Wyoming law is similar. The law in Tennessee applies in counties of 50,000 population or more and having juvenile courts. The act was not made mandatory. Sixteen is the age limit and $10 and $5 the compensation. Washington passed a bill making her mothers' pension provisions somewhat less liberal.

California, Colorado, Connecticut, North Carolina, Nevada and West Virginia acted on divorce laws. California amplified hers so that judges were granted power to call in the District Attorney where fraud or collusion are suspected. Colorado amended hers so that a decree shall not be issued until six months after the divorce has been granted. Connecticut added incurable insanity to the list of grounds for divorce before the courts. Previously this cause had to be taken to the legislature. North Carolina passed a measure changing from ten to two years the period required to establish desertion, but the act met such a storm of protest that it was repealed the next day. Nevada returned to her law the six months' residence clause. West Virginia created in each county the office of "divorce commissioner," with power to investigate divorce suits, appear to trials, examine witnesses and defend the interests of the state to prevent fraud and collusion.

MARRIAGE LAW DEFEATED.

The senate of Indiana passed a eugenic marriage measure, but it was defeated in the House. Legislation to promote healthy marriages and check the social evil was enacted in Vermont.

Labor laws for women were enacted in Kansas, Maine, Massachusetts and Wyoming. Maine wrote into her statutes a fifty-four hours' a week law for both women and boys under 16 working in mills, factories and laundries. It stipulates that such employes shall not work more than nine hours a day unless for the sole purpose of permitting a shorter schedule for one day in the week. Massachusetts legislated to prohibit the working of women and children overtime for the purpose of making up for the time lost on a legal holiday. Wyoming enacted for her working women an eight-hour law; and both maximum hour and minimum wage laws for women were passed by Kansas. A bill providing for minimum wage for women in Michigan was killed in committee, although the commission appointed by Governor Ferris two years ago to investigate the subject, returned a strong report in favor of the enactment of such a law.

New Mexico passed an act increasing the property rights of the wife, and Wyoming in this particular placed wife and husband on an equal footing. New Jersey authorized the appointment of women policemen. Oregon forbade discrimination between male and female public school teachers in the payment of salaries. An attempt in California to enact a law to forbid women to shake dice for money or prizes was defeated. So was a bill providing for women jurors

"BETTER VALUE" SALE

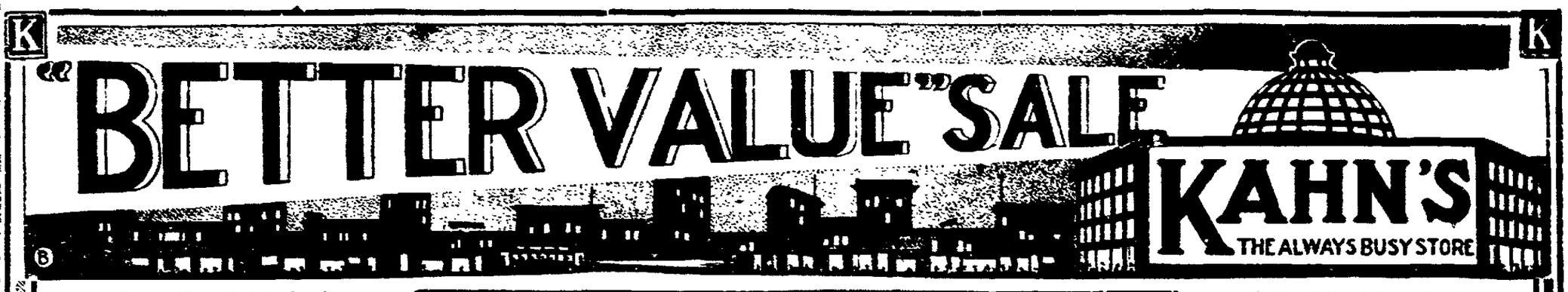

"Better Values" Saturday in

Women's Pure Silk Hose

Reg. Values $1.00 Pair **69c**

500 PAIRS WOMEN'S PURE SILK HOSE that sell regularly at $1.00 Pair—In the lot are all the newest summer shades, also black—some are all silk tops, others lisle finished tops—but all have the 6-thread heels and toes—this sale will be a chance to buy Silk Hose at less than wholesale prices—sizes 8½ to 10—"Better Value" Sale price—the Pair—69c.

Ask About the Free Medallions

Outing Hats

Sport Hats

A much greater variety and a number of decided novelties will tempt you in this fascinating mode. The collection, which we have just received, includes the latest ideas, poplin, soft straws, hemp straws, Panamas, hand-blocked Leghorns and Golfine are but a few of the materials shown. Prices range from—

$2.98 to $4.95

Ask About the Free Medallions

"Better Values" Saturday in

Men's Furnishings

MEN'S BLACK FIBRE SILK HOSE—A fine light weight with a lisle foot—all sizes— Special, pair **15c**

BOYS' POROSKNIT UNDERWEAR in ecru only—in short sleeve shirts and knee drawers— Special, garment **19c**

MEN'S MUSLIN NIGHTGOWNS—just the gown for summer—a fine soft quality of muslin trimmed with three silk frogs. Special at..... **89c**

MEN'S SUMMER SHIRTS in Soisettes and Pongees, with soft turn-back cuffs in a large range of colors and patterns. Special at..... **89c**

MEN'S BATHING SUITS in Black and Red, Navy and White, Navy and Red, and Black and White—a good suit for your vacation— Special at **95c**

Ask About the Free Medallions

See Windows

COATS! COATS!

Each Coat at Its Price Is An Unrivaled Bargain

Coats—Values to $45

Finest Coats comprising our entire stock of Taffeta Coats, Moire Coats, Silk Faille Coats, and full lined Worumbo Coverts, Serges and Voiles—All reduced to **$16.45**

Coats—Values to $30

Stunning Models in Taffeta Coats, Silk, Poplin Coats, Chinchilla Coats, and silk-lined Coverts, Serges and Mixtures—All reduced to **$12.95**

Coats—Values to $20

Smart Taffeta Coats, Moire Coats, Silk lined Corduroy Coats, White Chinchilla Coats, Serges, Poplins and Mixtures—Your choice at.. **$9.85**

Ask How You Can Get a Medallion Without Cost

Another Saturday Sale of Kahn's

'Bestyle' Waists

They Sell At A "Dollar"

We have some of the most wonderful Waist values you've ever seen in this department. Immense assortments of the styles and shades you want the most—newest collar and sleeve effects—all colors—some beautifully embroidered — some trimmed with fine laces and neat hemstitched seams — and they're priced at **$1.00**

Saturday We Place On Sale New

Crepe de Chine Waists

At a "Better Value" Price

A wonderful fine quality Crepe de Chine Waist in just the smartest of the new Modes, in all the newest summer shades—A vast assortment to select the very Waist which suits you best. Oakland's busiest Waist Department has prepared for the biggest Saturday's business of the season by offering these remarkable Waists at. **$3.95**

See Our Windows

Vacation Garments

"Better Values"--"Biggest Variety"

KHAKI WALKING SKIRTS Special 89¢ to $2.25
KHAKI RIDING SKIRTS .....$2.25 to $3.45
KHAKI MIDDY BLOUSES—"Better Values" $1.75
KHAKI NORFOLK JACKET and SKIRT $6.45
KHAKI DRESSES—"Better Values" $4.95, $5.45
GALATEA MIDDY BLOUSES ...39¢, 89¢, 95¢
CREPE MIDDY SUITS, Special at $3.95
WHITE OUTING SKIRTS ...95¢, $1.44, $1.95
GALATEA EXPOSITION MIDDY BLOUSES $1.19
GALATEA PAUL JONES MIDDIES $1.25, $1.95
BATHING SUITS AT .....$2.45 to $6.75
BATHING TRUNKS—"Better Values," priced ..95¢

Ask the Salesperson About the Free Medallions.

"Better Values" Saturday in

Our Children's Department

GIRLS' MUSLIN DRAWERS—Well made of good quality muslin—some trimmed with lace, others with tucked ruffles—Regular 25c and 35c—ages 2 to 12 years—Special **19c**

KIDDIES' ROMPERS made of gingham, pink and blue stripe seersucker, and White Indian Head—sizes 3 to 6 years—Regular 50c—Special **25c**

GIRLS' TUB DRESSES—New line of unusually pretty wash dresses made of gingham and percale in several styles, including the jumper effect and full pleated skirt—sizes 2 to 14 years—"Better Values" Saturday at **59c**

BOYS' WASH SUITS in Military, Oliver Twist, Buster Brown, and Middy Suits, in durable galatea, linenette, beach cloth and Indian Head—sizes 2 to 7 years. Regular 98c. Special at **77c**

Ask About the Free Medallions

R & G Corsets

Give the Small Waist and Youthful Back

They fit in at the waist-line just enough to be fashionable without giving that "set" appearance—They are easy to adjust and absolutely comfortable when adjusted. Physicians recommend them, tailors recognize their "lines" at a glance. There's a model here for every type of figure—there's one for you. Prices—

$1.00 and $2.00

Ask About the Free Medallions

"Better Values" Saturday in

Ladies' Neckwear

ORGANDIE COLLAR AND CUFF SETS—In several very pretty summer styles, beautifully embroidered on the sheerest organdie. Regular values 50c—on Sale Saturday— the set **28c**

ORGANDIE VESTEES—Made of a very sheer material—trimmed with fine embroidery—A very exceptional "Better Value" for Saturday at **39c**

THE EXPOSITION VEIL—The style "hit" of the season—really a "two-in-one" Veil—as it can be worn on either side—Wear one tomorrow to the Fair. Our "Better Value" Price is **$1.00**

Ask About the Free Medallions

Misses' and Children's

Dress Boots

Exceptional Purchase

350 pairs Misses' and Children's WHITE TOP DRESS BOOTS—Vamps of bright patent colt skin—light flexible dress soles—natural fitting foot-form shapes—tops of white "Rein Skin" cloth—Choice of either button or lace—all sizes from 8½ to 2—The Pair—

$1.45

Ask About the Free Medallions

Saturday Will Be the Final Wind Up of the Sale Of

"Block & Levy" Surplus Shoe Stock

$1.85 **$2.45**

The Cream of the Stock, Taken from the Windows, Goes on Sale Tomorrow.

Tomorrow we will wind up the sale of "Block & Levy's" surplus stock, 250 pairs, the cream of the stock taken from the windows and placed on our bargain tables for tomorrow. Many short lines taken from our regular stock of $3.50 to $4.00 shoes have been added to make the sizes more complete. There are two sale prices—

Sale 2nd Floor

Hundreds of Our Customers Have Been Pleased With These FREE Medalions.

Saturday Special

Boys' Scouts

Elkskin Soles

Genuine Chrome Tanned Calf Skin, in tan and black, Boy Scout Shoes with Elkskin Soles—solid leather insoles Sizes 1 to 5½, $2.15 Sizes 9 to 13½ at— Pair—

$1.85

Have You Seen the Free Medallions?

Developing and Printing that Look Fine

Bring your negatives to us and get back the best pictures we can possibly make from them. Our prices are fair.

Our work is bettered by the use of Ansco Chemicals and Cyko Paper, the photo materials which always give best results.

If your camera is the superb Ansco and your film Ansco Film—so much the safer.

Kodak and Stationery Department
Main Floor

Bathing Caps

Our stock is the most complete in Oakland—Our values are the best.

Red, Black or Tan Caps...25c
Water Nymph Caps 50c
Boudoir Bathing Caps 50c
Surf Queen Bathing Caps..75c
Spring Maid Bathing Caps.75c
Ostend Bathing Caps 75c
Puritan Bathing Caps ...$1.00
Trouville Bathing Caps...$1.00
Nell Brinkley Caps 50c

Drug Department
Main Floor

Barrettes, Combs, Braid Pins Repaired at Actual Cost

An expert direct from the factory will be with us Saturday, and he will repair all your old Barrettes, Combs and Braid Pins and set any missing stones whether purchased here or elsewhere at actual cost. During this Special Service to our patrons we will feature a marvelous display of new shell goods for hair ornaments at lowest prices in Oakland. Stones set 30c dozen; Barrette. Hinge or Bar, 10c each.

Jewelry Dept.—Main Floor.

Sale of Fancy Stamped Bags

5c Gray Linen Bags to be embroidered, comprising Hand Bags, Collar Bags, Handkerchief Bags, Work Bags, etc. Some have handles and some have frames to complete them. Just the little article you want to take on your vacation. Values to 25c. On sale while they last at the sale price **5c**

Vacation Drugs

Now is the time to supply your wants in Vacation Drugs—when our prices are the lowest. Remember we fill MAIL ORDERS — so when you are on your vacation drop us a line for your drugs—Don't trust to the country druggist whose stocks are not fresh—Send to Kahn's instead.

Perhaps we can supply you with a Thermos Bottle—they're so useful.

Drug Department
Main Floor

Grocery Specials

Butter Fancy Creamery **59c**

GOODMAN'S PRODUCTS—Matzoths 15c; Noodle 12½c; Spaghetti and Macaroni, 2 for.....25c
GOODWAY'S COLOR PASTE—All colors, jar 12½c and.....21c
RUMFORD BAKING POWDER—See the demonstrations, lb. ....25c Free with each lb. a cooking spoon or fork.
JAMS—Long's, reg. 20c jars..12½c
JELLY—Pure Apple, reg. 15c glass jars, each 10c
SMOKED SARDINES—"Valkyrs Brand" 3 tins 35c
PIMIENTOS—Small size 3 for ..25c Large size 3 for 55c
LIVER PASTE—Danish, best for sandwiches. 6 for 55c; each ..10c
UNDERWOOD'S CLAMS dozen $1.45 Each 12½c
SALMON—"Delectas Brand," ½ lb. flat tins 3 for 25c
GRAPE NUTS 3 packages 35c
POTATO FLOUR—Swan Brand.. 2 for 25c
WAFFLE FLOUR—Clow's. 2 pgs 45c
CRAB—½-lb. tins, white meat, each 21c
HAMS—Fancy Eastern, medium weight, lb. 18c
PEANUT BUTTER, lb. 15c
CALIFORNIA CHEESE, lb. 20c
SWISS CHEESE—Fancy imported new shipment, just arrived lb. 39c
KINGSFORD'S CORN STARCH, 3 packages 25c
TOILET PAPER—Rolls or squares 7 for 50c
CASTILE SOAP—Extra large bars specialy priced, each 45c
LONG BAR SOAP, 7 large bars 50c
BABBITTS SOAP, 6 bars .. 25c
SILVER POLISH, SHINON, in glass jars .....25c and 15c
JIREH DIABETIC FOODS—We are sole agents in Oakland.
FERTILIZER, WIZARD BRAND for the lawn and flower beds 25-lb. sacks $1.50; packages....25c Guaranteed to do the work.

Wines and Liquors

PORT or SHERRY, regular $2 gal. Special, gal. $1.50
HOCK and ZINFANDEL, reg. $1; Special gal. 69c
HERMITAGE BOURBON, bottled in bond; Special, bot.....$1.18
OLD SAGE WHISKEY, bottled in bond; Special, bot. .....$1.00 Pints 55c; ½ pints 30c
CALIFORNIA GRAPE BRANDY, Bottle 95c; gallon $3.75
GAYOSO GIN, bottle 75c; gal. $3.50

Fruits and Vegetables

CHERRIES—Large Royal Anns. Per lb. 10c
MELONS, CANTELOUPES, 4 for 10c
GRAPE FRUIT, extra large, thin skin and juicy, dozen 55c
APRICOTS—Fancy 5-lb basket...25c
RHUBARB—Strawberry quality 4 lbs. 10c
POTATOES—Burbank New White 23-lb. basket 60c
LEMONS—Extra large, thin skin and juicy, 20c doz. or 2 doz. 35c
TOMATOES for slicing—4-lb. basket 25c
CARROTS, TURNIPS and BEETS 3 for 10c

Eggs The Best **27½c**

Always Tight From Bib To Nozzle

No Kink — No Crack

The name "Crackproof" on a garden hose means exactly what it implies—that the hose won't crack and when it won't crack it won't leak. Crackproof hose won't kink. You can twist it into any shape without shutting off the flow of water.

Half Inch Size 14c

Three Quarter Inch 17c

Third Floor

No Leaks — No Kinks

DRIVES ENGINE TOWARD DEATH

Girl, in Wild Escapade, Opens the Throttle

SAN FRANCISCO, June 18.—Climbing into a cab of a Belt Line locomotive standing on the tracks on the Embarcadero this morning, Bertie Lacey, a well known water front character, threw open the throttle, turned on the automatic bell, and started the engine plunging over the tracks to an open switch toward the end of the Folsom street wharf.

Surprised when she found that instead of continuing along a straight course, the engine took an open switch when diverted it onto the wharf, the woman in the cab commenced to scream at the top of her lungs. Patrolman Peter Whalen, who at one time handled the throttle before he became a policeman, took in the situation at a glance and as the engine gained headway, he dashed quickly across the street, leaped into the cab and got control just as the locomotive was nearing the end of the wharf. He reversed the throttle, drove the engine back into the Embarcadero where he was met by the engineer who had gone away for a few minutes, during which time his position had been usurped.

Bertie Lacey, who said she was a real Casey Jones, was escorted from the scene to the police patrol wagon by Officer Whalen. This morning she appeared before Police Judge Oppenheim, was arraigned, pleaded guilty and the charge against her that of conversation, was dismissed by the court with the admonition that she keep off engines and go out and climb aboard a different sort of vehicle. The defendant thanked the court and said that she had tried pretty hard of late, but would try harder in the future.

No damage was done by her escapade but had it not been for Officer Whalen both engine and woman would probably be at the bottom of the bay now.

FIRE IN COALINGA.

By Associated Press.

FRESNO, June 18.—Fire, starting in a second-hand store in Coalinga, was not controlled until it had spread to the residence district and destroyed nine dwellings. The loss is upwards of $25,000.

TRAVERS IN LEAD FOR GOLF TITLE

Former Amateur Champion Turns in Card of 37-36-73 for Morning.

By Associated Press.

SHORT HILLS, N. J., June 18.—Jerome D. Travers, former amateur golf champion, took the lead in the play today for the national open golf championship, when he turned in a card of 37, 36, 73 for the morning round. This, with the score of 148 yesterday made Travers' score for 54 holes 221.

With only six strokes separating the first and twenty-fifth man in the leading division, play was resumed today on the Baltusrol links for the national open championship of the United States Golf association. Yesterday the first half of the final test at 72 holes was played and the field of 65 competitors was reduced by withdrawals and official eliminations to 40 for the last 36 holes today.

James M. Barnes, western open champion, and Louis Tellier, a former holder of the French open title were leading with scores of 146 each. Michael J. Brady of Waltham, Mass., ranked next, one stroke behind.

Jerome D. Travers, who has won many important golf championships was fourth. Francis Ouimet, who two years ago won this event, was tied with John G. Anderson, a former Boston amateur, and five professionals for 23d place.

T. McNamara, Boston professional, was tied for fifth position with Robert G. MacDonald of Buffalo, each having made 149. Walter C. Hagen of Rochester, the present champion and Alec Campbell, the Baltimore professional had 151 each.

Chick Evans, the Chicago amateur who also had a 71, took 10 more on his second round.

Out of the first 20 cards turned in for the third round, a 73 by Gil Nichols was one of the best. This made the Wilmington professional's total 232 for 54 holes.

Francis Ouimet made 80. His total of 236 at this stage puts him so far back that he has no possible chance. R. G. McDonald of Buffalo has 73, making his total 222.

Wilfred Reid, the English player, and A. J. Sanderson, Boulogne, France, each had a total of 230. George Low, Baltusrol, has 228 and Tom Kerrigan, Dedham, Mass., 229. Louis Tellier, paired with Hagen, the title holder, had a score of 76, a total of 222. Hagen also had 76, bringing his total to 227.

Chick Evans had 80 which brought his score up to 232. This put him out of the contest so far as getting a place on the prize list is concerned.

Tom McNamara had a 74, a total of 233, just one stroke behind Louis Tellier.

PATIENT A WIRELESS "NUT."

PUEBLO, Colo., June 18.—A patient in the State asylum is suffering from an unusual form of insanity. He believes that the wireless stations throughout the world are preying on him and sapping his strength. He wants to form a union for the purpose of elaborately attempting to abolish aerial communication throughout the world. So far as known this is the first time this peculiar hallucination has come to notice.

WILLOWS FARMERS WIN WATER CASE

State Railroad Commission Cuts Price for Irrigating Grain Lands.

WILLOWS, June 18.—Reports of the decision of the state railroad commission in the water complaints filed against the Sacramento Valley Irrigation Company and the West Side Canal Company by the farmers in Glenn and Colusa counties outside the Kuhn project indicate a sweeping victory for land owners who practically win every point for which they contested.

Flat water rates of $2 per acre annually for general crops and a special annual rate of $7 for rice lands were decreed by the commission in its revision of the water rates of the Sacramento Valley West Side Canal Company operating in Glenn and Colusa counties. Varying rates of from $1 to $3 have been charged by the company.

The commission recommended to the water users of Glenn and Colusa counties that they purchase the canal company and form a water district, as the commission says generally it has been found desirable in the development of large irrigation projects in California to do so.

The canal company went into the hands of a receiver several weeks ago. It serves with irrigation waters 12,265 acres.

The Sacramento Valley Irrigation Company through its subsidiary water company refused to furnish water for irrigation to those land owners who had not bought land in the Kuhn project and claimed it did not have sufficient water for the rice crops.

The farmers who filed the complaints were land owners in the old Central irrigation district and on that ground claimed a right to water for irrigation at a reasonable rate. By the decision of the state railroad commission, they are entitled to the same privileges as owners of land in the Kuhn project at the rate of $2 a year per acre.

Since the application of the farmers W. F. Fowler, former manager of the Sacramento Valley Irrigation Company, has been appointed receiver for the corporation and was named a co-defendant a few days ago. The order therefore applies to him in his capacity of receiver.

The decision of the state railroad commission will probably dispose of the contentions of the farmers who had made contracts for water for irrigation with the predecessor of the Sacramento Valley Irrigation Company, as the rate is about the same or very little higher.

ONE OWNER RECLAIMS 8000-ACRE TRACT

KLAMATH FALLS, Ore., June 18.—The last of July is the time set for the completion of the reclamation of 8000 acres of land on the E. P. McCornack place on the Upper Klamath lake. Diking for 5000 acres was completed last year and the present job will add 3000 acres more, making a total of 8000 acres.

Only 1000 feet or practically one-fourth of a mile remains on the present job for completion, according to George Stevenson, who was in town today and who is employed on the dredger which is doing the work. Owing to the nature of the soil in the marsh, it is necessary to go over this work several times in order that an embankment high enough be obtained for proper diking. It will be the last of July before the job is completed.

This is the largest individual reclamation and draining proposition in the county and a dredger has been working continually since last spring, with the exception of a few months in the winter. The present dike is being built outside the first and separates the two marshes which border on this land. The land will be drained with the aid of a pump and evaporation, the dikes aiding in keeping more water from flowing on the land.

E. P. McCornack, owner of the land, whose home is in Salem, is in Klamath Falls, looking over the work and his other interests in Klamath county.

COLORED BAPTISTS MEET WILL END TOMORROW

Praise service, led by Mrs. B. James of Los Angeles, ushered in the fourth day's session of the colored Baptists' State convention, which met this morning in the North Oakland Baptist church. This service was followed by reports from the various committees and also several short addresses by Mrs. L. S. Diggs of Woodland, Rev. J. W. Jones of Vallejo and Rev. J. M. Riddle of this city.

The afternoon session included a song service, an address on "Church Efficiency" and a talk on "Needed Co-operation of Our Baptist Churches." The evening session was to be given over to a short musical program and several speeches on the part of the prominent delegates.

Active work will be completed tomorrow morning and the afternoon will be given over to sight-seeing trips around San Francisco and the Exposition grounds.

Interpretation of the different sections of the constitution at yesterday's meeting caused considerable discussion, but after a short time the matter was made clear and the constitution was adopted. Business of this controversy the schedule of events, was upset and several speakers were unable to appear.

STATE NURSES' ASS'N. TO OPEN CONVENTION

Opening their two days' annual convention, the California State Nurses' Association will meet this evening at an informal reception in the Congregational church, San Francisco, with the state president, Mrs. Amos W. Evans, presiding. There will be addresses by Miss Mary Sweeney, president of the San Francisco organization, and by Dr. Mary Riggs Noble of India. A musical program arranged will include solos by Mrs. Waston Westbrook and R. M. Batterson. At the conclusion refreshments will be served. To this preliminary affair all nurses, pupils of all training schools and visitors have been extended a general invitation.

Tomorrow the association will hold an all day business session beginning at 9 o'clock in the morning and closing at 5 in the evening.

The Clift Hotel is the headquarters for the delegates.

POLICE CAPTURE HAT; SEEK BAREHEAD OWNER

Patrolman Dunn fired several shots last night at a man who acted in a peculiar manner, and who fled when he saw the patrolman approaching him in a vacant lot which formed a portion of the old Sather property at Twelfth and Castro streets. The fugitive carried a bundle under his arm.

Dunn saw him stealing across the lot, and called to him to halt. The man started to run, and Dunn fired in the air over his head. The fugitive escaped, but dropped his hat, which has been brought to the police station. An attempt will be made to learn his identity through this clew.

The Orpheum Never Does Things by Halves!

CONSIDER THE NEW "VACATION PRICES" IN EFFECT NEXT SUNDAY

Remember It Is a Double Show Next Sunday!

(1) The Entire Liberty Stock Co., known now as "The Orpheum Players."

(2) The production by them of the great New York comedy "Over Night," in three acts.

(3) The Orpheum VAUDEVILLE SHOW—complete!

(Study This Schedule)

EVERY SEAT DOWNSTAIRS EVERY NIGHT (including Sat. and Sun.) 50c

EVERY SEAT DOWNSTAIRS EVERY MATINEE (including Sat. and Sun.) 25c

Entire Balcony, every night, 10c, 25c (no higher)

Entire Balcony, week day matinees, 10c.

These new "Vacation Prices" go into effect on Sunday, June 20th.

RESERVE YOR SEATS NOW!
Telephone Oakland 711.

BE AT THE ORPHEUM, SUNDAY, JUNE 20TH, TO WITNESS THE BIG INNOVATION—

THE NEW MAMMOTH VAUDEVILLE FEATURE.

THE PRODUCTION OF "OVER NIGHT," THE HIGH-PRICED NEW YORK ROYALTY COMEDY SUCCESS FROM WM. A. BRADY'S OFFICE.

PRODUCED BY THE "ORPHEUM PLAYERS."

AN ORGANIZATION OF 15 DRAMATIC ARTISTS WHO WILL STAGE EACH WEEK DURING THE SUMMER A SPLENDID HIGH-PRICED ROYALTY PLAY.

IN CONJUNCTION WITH THE ORPHEUM VAUDEVILLE.

The New "Orpheum Players" include the following artists: Greet them on Sunday, June 20th. It will be the season's big event.

ALBERT MORRISON	MINA GLEASON	LUCILLE WEBSTER
JAMES GLEASON	GEO. P. WEBSTER	JEAN DEVEREAUX
JANE URBAN	RITA PORTER	CHAS. YULE
J. ANTHONY SMYTHE	BRADY KLINE	CLAUDE ARCHER
IVAN MILLER	MAX WAIZMAN	BLANCHE BERNHARDT

WE MUST APOLOGIZE

for not having enough clerks last Saturday, but we will guarantee that tomorrow we will have nearly sixty clerks on the floor.

ANNUAL CLEARANCE SALE

The big business which we enjoy cheapens our cost in doing it—the cheaper we can do business the lower prices we can name.

Military Lace Shoes $1.65

This nobby shoe is made with a fashionable rather narrow toe; with white, fawn and gray tops new style Spanish heel. Regular $3.00 value.

Kewpie Pumps $1.65

New style patent Pumps with concave heel, shaped on very fashionable last with white, fawn and gray tops; regular $3 value.

WOMEN'S VELVET PUMPS 95c

Stylish black velvet Pump, high toes, smart braided bow, military heels, with and without straps, a regular $2.50 value.

VERY NEWEST $1.45

Women's white canvas Pumps and lace Oxfords with rubber soles and heels, very cool and comfortable, worth $2.50.

REMEMBER!

Every pair of W. L. Douglas Shoes cut in price.

$5.00 W. L. Douglas Shoes	$4.45
$4.00 W. L. Douglas Shoes	$3.45
$3.50 W. L. Douglas Shoes	$2.95

Children's Barefoot Sandals 25c

These are made from tan chrome stock, broad toes, two straps, wax stitched with elk and leather soles. Regular 75c value.

BOY'S SCOUTS $1.20

Made with extra thick but flexible soles, tab tips, low flat heels; sizes 8½ to 13½. $1.20. Regular $1.75 value.

Women's Barefoot Sandals—Regular $1.25 value 45c

$2.50 Women's Shoes and Oxfords—All leathers 19c

WOMEN'S BOUDOIR SLIPPERS 85c

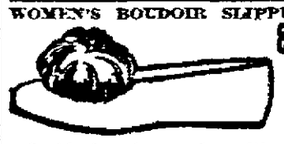

In black only; good quality soft kid with pom-pom trimming; leather sole and low heels. Sizes 2½ to 7. Regular $1.25 value.

Rubber Sole Shoes $2.45

In tan lace, English cut; perforated tip, low, flat English walking rubber heels. Regular $3.50 Value.

TENNIS SLIPPERS 25c

in black only; regular 60c and 75c grades.
Sizes 11½ to 13½ .. 25c
Sizes 1 to 2 ..... 35c
Sizes 2½ to 5 ..... 40c
Men's 50c

Men's Shoes $2.55

$4.00 Grade

In tan and gun metal, button and lace, perforated tips, heavy sole, comfortable last, dressy and desirable; high toes.

PLAY SHOES For Children 75c

Made from soft tan calfskin, elk soles, nature shaped toes; cool and comfortable.
Sizes 5 to 11, 75c; 12 to 2, 85c

EVENING PUMPS $1.65

for women, in satin colors; red, blue, green, white, black, pink and gold. Regular $2.50 value.

English Walking Shoes $1.65

Women's white canvas lace Shoes; rubber soles and heels, neat perforated tips. Sizes 2½ to 7. Regular $2.50 value.

Shinola Home Sets 10c
Arch Supporters 85c

WE GIVE S.H.C. GREEN TRADING STAMPS

SCHNEIDER'S DEPARTMENT SHOE STORE
905 Washington St. 516 Ninth St.
Oakland, Cal.

Notice

We are the only exclusive agents in Oakland for W. L. Douglas Shoes for Men, Women and Boys.

Our Reduction Sale of HARDWARE Is Still Going On

Below Are a Few of the Reduced Articles

Hardware Department

Electric Percolator—Reg. $10. Spec. $7.50
Yankee Hair Clipper—Reg. $1. Spec. ... 73¢
Long-Handle Shovel—Reg. 75c. Spec. ... 47¢
Safety Razors—Reg. $1.00. Spec. ..... 50¢
Still-Better Food Chopper—Reg. 95c. Special ..... 69¢
Paring Knives—Reg. 10c. Special ..... 6¢
Nickel Soap Dish—Reg. 40c. Special ... 23¢
Nickel Tumbler Holder—Reg. 60c. Spec. 33¢
Spading Fork, strictly first quality—Reg. 90c. Special ..... 68¢
Colonial Brass Andirons—Reg. $15.00. Special $11.50

Tool Department

26-in. Stiletto Hand Saws—Reg. $2.25. Special $1.90
25-ft. Lufkin Steel Tapes—Reg. $2.50. Special $1.90
Set of 13 Brace Bits in wood box—Reg. $3.00. Special $2.50
26-in. Brass-Bound Stanley Levels—Reg. $3.50. Special $2.95
No. 5½ Stiletto Iron Planes—Reg. $2.75. Special $2.35

Sporting Department

White Outing Shoes, small sizes—Reg. $1.50. Special $1.00
Middy Blouses with blue flannel collar and short sleeves—Reg. $1.75. Spec. $1.25
Baseball Suits—Reg. $1.50. Special ... $1.00
Plain Bearing Skates—Reg. $1. Spec. ... 75¢
Ball-Bearing Skates—Reg. $1.50. Spec. ... $1
Trout Flies—Reg. 50c, 75c, $1. Spec. 35¢ doz.
Single and Double Gut Hooks—Reg. 20c and 30c doz. Special ..... 10¢ doz.
Split Bamboo 9-ft. Fish Rods—Reg. $1. Special ..... 74¢
Fishing Reel, multiplying nickel click and drag, 40-yd.—Reg. 50c. Special ..... 35¢

Stove Department

L. H. Force Cup—Reg. 35c. Special ... 19¢
No. 8 Copper Bottom Boiler—Reg. $1. Special ..... 79¢
Wizard Mop, large size—Reg. $1.25. Special ..... 84¢
One Set of 3 Aluminum Sauce Pans—Reg. $1.00. Special ..... 58¢
2-Burner Oil Stove—Reg. $4.25. Spec. $3.75
Round Brown Earthenware Casserole—Reg. 95c. Special ..... 78¢
No. 8 Dutch Oven—Reg. $1.40. Spec. 98¢
No. 7 Low Waffle Iron—Reg. $1. Spec. 78¢
No. 9 Aluminum Tea Kettle—Reg. $2.75. Special $1.98

Maxwell Hardware Co.
ALWAYS RELIABLE
1320-1326 Washington St. 481 Fourteenth St.

A. Sutherland, Inc.

GROCERS

911 Washington St., near 9th. Telephone Oak. 5300.

Best Butter, Sutherland Brand .....55¢
Fresh Pullets' Eggs, 2 dozen ..... 45¢
A new shipment of that good cheese, 2 lbs. ...25¢
Extra large Ripe Olives, per gallon tin .....50¢
Cheap at $1.00.
American Sardines in oil, 6 for .....25¢
Cottage Brand Salad Oil, per bottle .....20¢
Hala Brand Grated Pineapples, large tin ....10¢
Oriental Pineapple, fancy, sliced, per tin .....10¢
Lard Compound, extra quality
3 lb. tin .....30¢
5 lb. Tin .....50¢
10 lb. Tin .....95¢
Per pound .....10¢
Soapade, large 10c package ..... 5¢

DELICATESSEN DEPT.
Specials For Saturday.

Boiled Ham, home cooked, per lb. .....35¢
Home Made Potato Salad, per lb. .....10¢
Fresh Shrimp Salad, per pound ..... 35¢

FRUIT DEPT.

Large Juicy Royal Anne Cherries, per lb.....10¢
Bananas, per doz.....20¢

CITY COUNCIL GETS BROADWAY DEEDS

Oakland, Antioch & Eastern Takes Step in New Freight Yard Plan.

Deeds to land required for the extension of Broadway northerly through the property now used as a freight yard by the Oakland, Antioch and Eastern Railway, were handed to the city council today by Attorney Charles Snook for the corporation, to be held in escrow by the city for six months, pending negotiations now under way by the railroad to acquire land for a freight yard on Shafter avenue between Forty-first and Forty-second streets. The deeds are given in return for the action of the city in extending the hours during which freight trains will be permitted to operate over Shafter avenue.

Decision as to whether the city will give final passage to the ordinance extending the hours of freight traffic and will accept the deeds will be made Thursday. The matter was continued till that date to give City Attorney Woolner and the commissioners an opportunity to look into the proposition as presented by Snook.

The two deeds filed are in effect alternative propositions. The railroad corporation has under way negotiations for a trade of its property at Broadway and Fifty-ninth for a freight yard site at Shafter between Forty-first and Forty-third streets. If the Oakland and Antioch carries through this deal, the company which plans to take over the present freight yards at Broadway and Fifty-ninth will wish to divide this property, and the plan of division contemplates running two streets through it in a curve to form the extension of Broadway. If the trade goes through the city is asked to be ready to accept the deeds for the land comprised in these two strips for the curved streets.

The other deed is for a straight extension of Broadway. If the trade for the other land fails to go through, the railroad would prefer that Broadway should be extended straight through in one street, and this deed is for the land so described for the extension.

CLAIM RETURNED TO COUNCIL BY AUDITOR

The city auditor returned to the city council today a claim for $135 presented by the Hogan Lumber company for the removal of lumber from the Hogan Lumber company property in order that Alice street might be extended south from First street to the waterfront. Auditor Clay declared that this was not a proper charge against the city. The claim was referred to Commissioner of Public Works H. S. Anderson.

PAN-AMERICAN DOCTORS' MEETING

Dr. D. D. Crowley's Paper Brings About an Interesting Discussion.

SAN FRANCISCO, June 18.—Speeches of welcome, assignment of halls for section meetings and the reading of several important papers by delegates marked the opening day of the Pan-American Medical Congress at the Civic Auditorium yesterday.

A general meeting was called to order by President Charles A. L. Reed at 10 o'clock. Dr. Rupert Blue, on behalf of the Federal government, welcomed the delegates from the South American republics to this country. A similar address on behalf of the American medical profession was delivered by President Victor C. Vaughn of the American Medical Association, which was responded to by Dr. P. de Obarrio of Panama.

Dr. H. M. Johnson of Washington, D. C., official representative of the State Department, announced the program of entertainment provided by the government for the visiting foreigners.

Dr. Z. A. Risguez of Venezuela spoke at length on "Tropical Diseases in Venezuela."

Dr. Francis M. Pottinger of Monrovia delivered an address on "The Relationship of Bovine Infection in the Child to Clinical Tuberculosis in the Adult."

Dr. Henry O. Marcy of Boston, former surgeon and medical director of the United States army, read a paper on "The Surgical Service of the Civil War: Then and Now; the Progress of Fifty Years."

Other papers were read by Drs. D. D. Crowley, D. C. Strong, A. E. Rockey, Lawrason Brown and Alson R. Kilgore.

Dr. Crowley's paper was discussed very freely and favorably. More interest seemed to be displayed in his paper than others read at the surgical section.

Pan-American medical day is being celebrated at the exposition today. The formal ceremony will be at 8 o'clock this evening, when the delegates will dine in the California building.

ARCHBISHOP TO SPEAK TO GRADUATING CLASS

The closing exercises of St. Joseph's Institute will take place tomorrow at 2 o'clock. Archbishop Hanna will address the graduates. One of the features will be a play staged by the pupils entitled, "The Hero of Fontenoy." The following is a cast of characters:

John Renaud, L. D. Towns; Duke D'Aubeterre, Raymond Duddy; Count De Mornay, Cyril Kenney; Daoul de Laugey, J. Mulkern; Sergeant O'Rourke, J. McCarthy; Sergeant of the Guard, E. O'Brien; Captain, H. Hudson; Corporal, Nestor Kenney; Seneschal, T. Mullen; Joseph (a servant), John Smith; Adrienne (6 years), Ruth Moser; Adrienne (12 years later), Sarah Shortt; Martha, Mary Cronin; Lorrainede Mornay, K. Weidt; Duchess D'Aubeterre, D. Kenney; directress of the College of St. Damien, A. Rappold; Jewel, C. Waxon.

TERMINAL MEASURE PASSED TO PRINT

City Council Takes Step Looking Toward 10-Story R. R. Building.

The ordinance amending the franchise of the Peninsula railroad was given first and second reading and passed to print by the city council today. The passage of the measure will pave the way for the erection of the proposed ten-story Southern Pacific terminal and office building, which will cover the entire block bounded by Franklin, Fourteenth, Webster and Thirteenth streets, and which will make possible extensive improvements in the suburban service of the Southern Pacific company. It will discontinue switching at Franklin and Fourteenth, as a horseshoe service, connecting the broad and narrow gauge lines through an arcade under the building, is to be installed.

The ordinance carries a clause which makes the rights to be granted under it conditional upon the action of the railroad company in beginning in good faith the erection of a building to cost not less than $1,000,000 on this site, the construction to commence not more than six months after the granting of the privileges and to be prosecuted with due diligence. In case the company shall fail to do this, the ordinance shall become void.

The ordinance will undoubtedly be passed by the present city council. It cannot become effective, however, until 60 days after its final passage, as all franchise ordinances passed by the council are subject, under the city charter, to referendum by the people, and an interval of 60 days is provided to make possible the initiation of such proceedings if desired.

A delegation, headed by Joseph King of the Commercial Club, attended the meeting and urged the passage to print. It was declared that it was of the greatest importance to Oakland.

The ordinance will be publicly discussed before the city council before it is given final passage. Its terms will be carefully considered. It was drawn by City Attorney Ben F. Woolner.

The changes in the franchise of the Peninsula railway that will be effected would place this rail-road on a parity in its privileges with the Webster street line, and will make possible the operation of trains over this Franklin-Webster street horseshoe, connecting the Alameda and Oakland piers.

The erection of the $1,000,000 office building promises to be the forerunner of considerable business development in this business center, as a number of other important business ventures have been decided upon in case this goes through.

The conditional clause in the ordinance reads as follows:

"Section 3. This ordinance shall take effect 60 days from the date of its final passage; provided, however, that the amendments herein contained shall not become operative until there has been actually commenced in good faith the improvement of the terminal block bounded by Thirteenth, Fourteenth, Franklin and Webster streets, by the construction of a building to cost at least one million dollars; and provided further that said amendments shall not become operative unless said construction is commenced in good faith within six months from the date of the final passage of this ordinance, and thereafter prosecuted to completion with reasonable diligence; and if said construction is not so commenced, and so completed in the manner and within the time herein provided for, this ordinance shall thereby become null and void and of no force or effect."

WATER COMPANY WINS.

SAN FRANCISCO, June 18.—The supreme court has ended litigation which has twice been before it in a suit brought by S. J. Duckworth against the Watsonville Light and Power Company over water rights at Pinto Lake, in Pajaro valley. The court granted a perpetual injunction against Duckworth for using the water for anything but private purposes and the water of his stock. The court declares that there could be no more trial in the matter.

Bryan to Head Labor Peace Delegation

By Associated Press.

NEW YORK, June 18. — Plans were made here at a conference of labor men for fifty labor leaders to go to Washington next Tuesday and lay before President Wilson proposals which, if followed, will, they say, not only prevent this country from becoming involved in the European war, but will endeavor to bring the war to an early termination. Last night's conference was held to arrange for the Carnegie Hall gathering, at which, it was announced, Mr. Buchanan is to preside.

The labor men made it known that they hoped to have William Jennings Bryan head the delegation to call on the president.

Cooperation of Mr. Bryan is assured in the preparation of their proposals they said, for it was announced that Congressman Frank Buchanan of Illinois has telegraphed from Chicago that the former Secretary of state had consented to address the Congress of Labor Unions, which is to meet at Carnegie Hall here Saturday night. The committee of fifty is expected to be named at that meeting. Last night's conference

OLD MAN BURNED.

NEVADA CITY, June 18.—John Burt, 70 years of age, was severely burned trying to save some of his valuables from the fire which destroyed the Junction house an old landmark on the Washington road. He had been conducting the place for several years. The fire is thought to have had its origin in a defective flue. The loss is estimated at $500.

FREE PRIZES FOR Tribune Readers FREE

DEVOTE A FEW MOMENTS OF TIME AND SECURE ONE OF MANY BEAUTIFUL PREMIUMS.

The Great P. P. I. E. "15" Puzzle

YOU ARE NOT ASKED TO BUY ANYTHING TO WIN ONE OF THE PRIZES. Everyone sending answers will receive the P. P. I. E. Edition of "NATION'S HOME SONGS," containing words and music of sixty-six songs, or Vanity Cases, Coin Purses, Pocketbooks, Ladies' Bar Pins, Gentlemen's Scarf Pins, Fountain Pens, Art Medallions, Gilt Framed Pictures, or other beautiful Souvenir Prizes—and chance to win

Prize One: Superb latest design, brand new Kimball Upright exactly as exhibited at the P. P. I. E. in Liberal Arts Palace.
Prize Two: $275 Mahogany Pianola.
Prize Three: $125 Phonograph and Records included.
Prize Four: Genuine Diamond Ring.
Prize Five: Beautiful Set of Guaranteed Silverware.

All contestants will also receive from our Advertising Department, besides the premiums mentioned above, a bona fide PURCHASER'S CREDIT VOUCHER FOR $78—good towards the purchase of a NEW PIANO or PLAYER-PIANO, in any of the chains of EILERS STORES.

3	4	5
2	6	8
7	9	1

IMPORTANT: Each number is to be used but once. If unsuccessful at first, try again—it can be done.

For the best arranged, neatest, correct, and most artistic answer we give the prizes in order of merit. All prize winners will be notified and all prizes not called for within 15 days after closing of contest are forfeited. It is not wrong to use this paper. Only one person in a family can enter. All prizes in this great publicity event will be given absolutely free.

Neatness, arrangement, as well as accuracy, will be considered. All answers must be the contestant's individual work. In case of tie, exact duplicates of every prize in this contest will be awarded. The decision of the three judges to be final. All answers must be sent at once to Exposition 1915, Publicity Department, Desk A, Eilers Music House, 1448 San Pablo avenue, Oakland, Cal., or 975 Market street, San Francisco.

All answers brought or mailed after that hour will be rejected. Everyone has an equal opportunity of securing one of the above prizes. Winners in previous contests and employes of any Eilers Music House are barred.

Don't delay answering. Write name and address plainly on this or separate sheet of paper, and send in your solution today.

Contest closes at 6 p. m. (Western Union time) on Wednesday, June 23d.

Statistic Blank

Mail or bring this blank or one similar. Which do you think is the nation's most popular Piano or Player Piano?

Answer .....

Name .....

Street No. .....

Address all answers to Desk A.

Can It Be Done? Can You Do It?

Arrange these figures so they total "15" in every direction, up and down, and sideways, and, perhaps, also diagonally.

"15" PUZZLE

This great offer is made in an effort for piano manufacturers to reduce costs of selling pianos. The old methods of paying solicitors, teachers and agents' commissions, magazines and theater program advertising, or engaging the great artists to play their pianos in public, are too costly, and the retail purchaser must eventually pay this cost in the additional price.

We use a portion of such advertising allowance money in a profit-sharing campaign, thus making this unusual offer direct to the purchaser.

"15" PUZZLE

This great "15" puzzle is made to specially emphasize the fifteen noteworthy types of instruments that are contained in the Eilers Music House exhibit of ultra modern musical instruments in the Liberal Arts Palace of the P. P. I. E. Every instrument competing with every manufacturer of this or foreign countries for highest honor.

This exhibit is the most extensive ever made at any International Exposition. It is the largest individual exhibit in the Liberal Arts Palace, with the exception of the government's.

This unique "15" puzzle is to call attention particularly to these fifteen makes of instruments in this great Ultra Modern Musical Instrument Exhibit, namely:

The genuine Chickering Baby Grand Player Piano.
The genuine Chickering Anniversary Grand.
The genuine Chickering Artigraphic Electric Artist Reproducing Piano.
The genuine Chickering Player Piano de Luxe, with flexotone device.
The Kimball Orchestral Concert Grand Piano.
The Kimball Diminutive Baby Grand Piano.
The Kimball American Home Piano.
The Kimball Player Piano.
The Eilers Duotonal Double Sound Board Piano.
The Autopiano Human Touch Player Piano.
The Bungalow Player Piano.
The Smith & Barnes Professional Service Piano.
The old-time honored Decker Artist Model Piano.
The exquisite Haddorff Virtuoso Piano.
The splendid Marshall & Wendell flexotone Player Pianos.

These instruments comprise the world's foremost achievements in high grade Pianos, and are sold only by Eilers Music Houses, the nation's foremost distributers of pianos, whose motto, "Every transaction must be satisfactory to the purchaser," has built up a patronage twice greater than that of any other concern.

Caution—Write plainly and adhere to the rules.

Eilers Music House — HOME OF THE CHICKERING PIANO

1448 San Pablo Avenue Next to Kahn's Oakland

The square deal in all departments all the time.

SATURDAY SPECIALS

LONG'S MARKET

ELEVENTH AND WASHINGTON STREETS (Hale's Old Corner)

A handy market place in the heart of the city—open every day—where you can get all the good things to eat with the fullest confidence that you will be dealt with strictly in accordance with the Golden Rule.

The best and the most for less money all the time

Creamery Dept. Specials

Fancy Table Butter (Buttercup Creamery)—guaranteed, 2 pounds .....55¢
Very Best Eggs, 2 dozen.....55¢
Pullet Eggs, 2 dozen .....45¢

All Goods Are Guaranteed. Direct from producer to customer.

Meats and Poultry

SPECIALS FOR SATURDAY

BEEF

Prime Rib Roast..17½c lb.
Standard Roast ..... 16c and 17½c lb.
Plate Boiling Beef....10c lb.
Rolled Shoulder Roast.. .....14c and 16c lb.
Shoulder Pot Roast..... .....10c and 12½c lb.

PORK

Pork Legs .....16½c lb.
Leaf Lard .....12½c lb.
Smoked Oxford Hams .....17c lb.
Pickled Spare Ribs 12½c lb.
Plate Corned Beef...10c lb.

POULTRY

Strictly Fresh Dressed hens .....22½c lb.
Squabs .....25c each
Fresh Dressed Broilers.. .....25c each and up
Belgian Hares .....14c lb.

Delicatessen Dept.

Bacon .....22c lb.
Kingan's Ham .....22c lb.
Boiled Ham .....30c lb.
New York Cheese.....25c lb.
Jack Cheese; 2 lbs. 35c
Italian Roquefort Cheese.....35c lb.
Olive Oil.....$2.10 gal.; $1.10 per ½ gal.
California Cheese .....15c and 20c lb.
Peanut Butter, 15c lb.; two lbs. 25c
Roquefort Cheese.....48c lb.
Imported Swiss Cheese .....38c lb.
Domestic Swiss Cheese .....25c lb.

Vegetable Dept. Fresh Peas, Beans, Asparagus, new Potatoes, Lettuce, Tomatoes, etc., fresh from the gardens to the consumer.

COFFEE DEPARTMENT

THAT MAN LONG
The Coffee Man

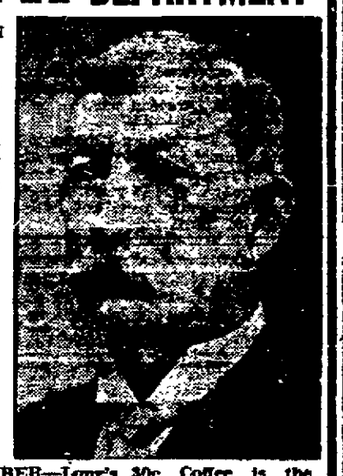

SUGAR
17 pounds **$1.00**
8 pounds **50c**
4 pounds **25c**
When purchased with equal value of Tea or Coffee.

REMEMBER—Long's 30c Coffee is the same quality, you pay 40c for elsewhere. Roasted while you wait.

9-Cup Percolators $1.50—$3.00 Value—Pure Aluminum.

Fruit Dept.

Good Juicy Lemons .....10c doz.
Large Grape Fruit—3 for 10c
Extra Large Hawaiian Pine Apples 25c
Medium Hawaiian Pine Apples 15c
Fancy Rocky Ford Canteloupes—3 for ...10c

Bakery Dept.

Fresh Fig Bar; 2 pounds.....25c

Bread, pastry, pies at popular prices.

WHAT TO DO FOR ITCHING SKINS

Eczema, ringworm and other itching, burning skin eruptions are so easily made worse by improper treatment that one has to be very careful. There is one method, however, that you need not hesitate to use, even on a baby's tender skin—that is, the Resinol treatment. Resinol is the prescription of a Baltimore doctor, put up in the form of resinol ointment and resinol soap. This proved so remarkably successful that thousands of other physicians have been prescribing it constantly for twenty years.

Resinol stops itching instantly, and almost always heals the eruption quickly and at little cost. Resinol ointment and resinol soap can be bought at any druggist's and are not at all expensive—Advertisement.

Tribune Travel Contest

Ends June 30th at midnight. Scores of fine vacation trips free to contestants. Phone the Contest Editor today for full information. Lakeside 6000.

TOMORROW

NEW FREE MARKET

ENTRANCES: SIXTH STREET AT WASHINGTON AND CLAY STREETS

DO YOU KNOW

That Oakland has the largest and most up-to-date free market on the Pacific Coast? This new free market occupies an entire city block on Sixth street from Washington to Clay streets?

Here each market day (Wednesday and Saturday) will be found the best and freshest table products of all kinds at most reasonable prices.

Eggs The very best, direct from Hayward and Sonoma County. Sure to please those who want real fresh eggs.

Potatoes and Onions Two to three carloads of the best the market affords are sold each market day at wholesale prices. Free delivery by the box or sack.

Fruits The choices to be had, direct from the producer at half what others charge.

Butter Received direct from the creameries and sold to you the same day at low prices.

Vegetables Grown on Bay Farm Island. Sold to you direct by the grower.

Poultry Live and dressed poultry sold at very low prices by the producer direct to the consumer.

Fish Fresh Fish on market days at wholesale prices.

Meats Two stands cater to thousands each market day.

Coffee Sold to you fresh from the roaster.

Delicatessen A large variety and all home made.

You are invited to visit this market and become one of the many thousand who purchase the best the market affords at a saving of from 20 to 75 per cent.

A FEW SPECIALS FOR SATURDAY

Delicatessen

Hams and Bacon a specialty.
Imported Swiss Cheese 25c lb.
Large fancy Ripe Olives 65c gallon.
German Red Gerkin.
Fresh Horse Radish.
Smearcase.
Sweet Relish.
Sauer Kraut.
Mexican Hot.
Home-made Ketchup.
Chow-Chow.
Sweet Pickles.
Salt Pickles.
Petaluma Cream Cheese.
Limburger Cheese.
Breakfast Cheese.
Peanut Butter
Mrs. Horowitz's Snaps.

Fruits and Vegetables

Tons of Apricots, carload of Canteloupes, Tomatoes, Cucumbers, Cherries, Peaches and all kinds of Berries at regular Free Market Prices.

Hawaiian Bananas, Pineapples, Grapefruit, Best Lemons, New Potatoes.

Ham and Bacon

Kingan's Hams, lb 22c
Special on Bacon, per lb.... ..22c

Meats

Prime Rib Roast Beef .....16c lb.
Legs Veal ..... 18c lb.
Roast of Pork .....12½c lb.
Salted Spare Ribs.....12½c lb.

Butter and Eggs

Fine Table Butter, 2-lb. square 55c
Best Creamery Butter, 2-lb. sq. 58c
Selected Pullet Eggs, 2 doz.....45c (Strictly fresh)

Poultry

Calif. Chickens .....22c lb.
Broilers .....25c each
Large Broilers.....2 for $1.00
Belgian Hares .....15c lb.

Coffee Department

Extra Special—Our 25c Coffee equal to any 30c Coffee in Oakland
NAVELET BROS., Clay St. Entrance.

Try Long's Famous 30c Coffee. Washington St. Entrance.

Remember, it is roasted while you wait by an expert roaster.

NEW FREE MARKET *The Only Market That Sells Direct from Producer to Consumer*

ENTRANCES: SIXTH STREET AT WASHINGTON AND CLAY STREETS

CLASSIFIED ADS. IN THE TRIBUNE PAY BIG RETURNS ON MONEY INVESTED.

Oakland Tribune

FOUNDED BY WM. E. DARGIE IN 1875.
Member American Newspaper Publishers' Association.
Charter Member Audit Bureau of Circulation.
Exclusive Complete Associated Press Service for Greater Oakland.

ALFRED HOLMAN, Publisher and General Manager.

TRIBUNE every evening and Sunday morning. 50c a month by carrier; single copies, Daily Edition, 2c; Sunday Edition, 5c. Back numbers, 5c per copy and upward.

Subscription Rates by Mail, Postpaid:
United States, Mexico and Canada.

One year.....$5.00 Three months.....$1.50
Six months.....2.75 One month.....50

SUNDAY EDITION BY MAIL.

9 months.....$3.00 6 months.....$2.00
12 months.....$2.00

Entered at Oakland Postoffice as second class matter.

PUBLICATION OFFICE—TRIBUNE building, corner of Eighth and Franklin streets; phone Lakeside 6000.

MANAGER FOREIGN ADVERTISING—Williams, Lawrence & Cresmer Co., New York—Brunswick Bldg., Fifth Ave. and Twenty-sixth street. Chicago—Harris Trust Bldg. Will T. Cresmer, representative.

A file of THE TRIBUNE can be secured at the office of Messrs. E. and J. Hardy & Co., 30-31-32 Fleet street, or Dawe Steamship Agency, 17 Green street, Charing Cross, London; Albert Peters, No. 6 Unter den Linden, Berlin.

TO SUBSCRIBERS.

Subscribers failing to receive their paper within a reasonable hour after publication will please report the same to THE TRIBUNE Office by telephone, and a special messenger will be dispatched with a copy of THE TRIBUNE at once.

Morning TRIBUNE (six days a week), 25c per month. Entered as second-class matter February 21, 1906, at the Postoffice of Oakland, Cal., under act of Congress March 3, 1879.

FRIDAY, JUNE 18, 1915.

AN EXPERT OPINION ON WAR AND PEACE.

An intelligent, cultured, scholarly man of pacific habit and thought is Henry Cabot Lodge, a distinguished United States Senator from Massachusets. Senator Lodge is one of the few men in the United States who really knows something in a profound, accurate and comprehensive way about foreign affairs. He has been for many years a hard working, intelligent member of the Senate Committee on Foreign Relations, and has spent a great deal of time in Europe acquiring personal touch and acquaintance with foreign statesmen and foreign politics. There is no one in public life today who personally is so well acquainted with the Europeans who are making current history as Senator Lodge. He not only knows public men abroad but he is acquainted with leading bankers, financiers, literary men and scientists. His views on war and how to avoid war are worth noting and thinking about. Says he, "How is such use of physical force, unlimited in its power, terrible in its consequence, to be avoided? How is peace to be established and maintained hereafter among the nations of the earth? One thing is certain, it cannot be done by words. Nothing will be accomplished by people who are sheltered under neutrality, gathering outside the edges of the fight and from comfortable safety summoning the combatants to throw down their arms because war is filled with horrors and women are the mothers of men." In our Civil War, when we were fighting for national life, England, France and other outsiders were not slow in telling us that the Union could not be saved, that the useless carnage ought to cease, that peace must be made at once.

"The grave objections to overwhelming and exhausting armaments," says Senator Lodge, "are economic. A general reduction of armament is not only desirable but is something to be sought for with the utmost earnestness. But for one nation to disarm and leave itself defenceless in an armed world is a direct incentive and invitation to war. The danger to the peace of the world then lies not in armament, which is a manifestation, but in the purposes for which the armament was created.

"If the nation fulfills strictly all its international obligations and seeks no conquest and has no desire to wrong any other nation, great or small, the danger of war can come only through the aggression of others, and that aggression will not be made if it is known that the peace loving nation is able and ready to repel it.

"The people who urge the disarmament of one nation in an armed world confuse armament and preparation with the actual power upon which peace depends. They take the manifestation for the cause. Armament is merely the instrument by which the force of the community is manifested and made effective.

"The fact that armies and navies are used in war does not make them the cause of war any more than maintaining a fire in a grate to prevent the dwellers in the house from suffering from cold warrants the abolition of fire because where fire gets beyond control it is a destructive agent.

"The good or the evil of national armament depends not on its existence or its size but upon the purpose for which it is created and maintained. Great military and naval forces created for purposes of conquest are used in the war which the desire of conquest causes. They do not in themselves cause war. Armies and navies organized to maintain peace serve the ends of peace because there is no such incentive to war as a rich, undefended and helpless country, which by its condition invites aggressions.

"The first step then toward the maintenance of peace is for each nation to maintain its peace with the rest of the world by its own honorable and right conduct and by such organization and preparation as will enable it to defend its peace.

"This should be our policy. We should show the world that democracy, government by the people, makes for peace, in contrast to the government of a military autocracy which makes for war. We should demonstrate this by our own conduct by justice in our dealings with other nations, by readiness to make any sacrifices for the right and stern refusal to do wrong; by deeds, not words, and finally by making the whole world understand that while we seek no conquests we are able to repel any aggression or invasion from without for the very reason that we love peace and mean to maintain it."

Senator Lodge very properly lays stress upon the plain lesson of history which is that if a democracy is not both ready and able to defend itself, it will be overthrown by military autocracy because the latter will be more efficient: and he sounds a significant and pertinent warning when he observes that we should constantly bear in mind that from the conflict which engulfs the world there must necessarily come events which we must fight with all our strength to preserve our freedom, our democracy and our national life. Senator Lodge has no confidence in Mr. Bryan's scheme of arbitration and thinks it would break down if subjected to a severe test. This country has made notable advances in the settlement by arbitration of questions which in former times would doubtless have led to war but he well says that there are questions today which no nation would submit arbitrarily to settlement by a tribunal. Any differences between nations which go beyond the limited range of arbitrable proceedings can only be settled and peace secured and maintained by putting behind it the force of a union of nations determined to uphold it and to prevent war. Nations must unite as men unite in order to preserve peace and order. They must be able to say to a single country, "You must not go to war," and they can only say that effectively when the country desiring war knows that the united nations in favor of peace represent irresistible force.

SPECTACULAR SILENCE

A rather extraordinary scene transpired in the naturalization branch of the United States District Court in New York the other day. It was a mute demonstration of women, members of the College Equal Suffrage League, to emphasize the fact that while they are not allowed the privilege of voting, our laws permit foreigners of all sorts to become citizens. By a pre-arranged plan the women filed into the court just before the naturalization hearings were to begin and filed silently into the rows of vacant seats. There were women of all classes and of every conceivable social and economic rank.

They uttered no word, nor did they smile. They looked at the judge and then at the shambling, awkward row of candidates for citizenship, and in their combined glance was unutterable contempt for the system that permitted such inequality as they considered themselves to be the victims of. Their attitude of silent frigidness got on the judge's nerves and he adjourned the court before half the applicants were heard. Then the visitors, with funereal mien, walked out of the courtroom.

We intend no preachment. The incident merely recalls a way to accomplish results that have been sadly neglected and permitted to fall into general disuse. The vast majority of the human race is of the opinion that the more noise it makes and the more loquacious it is, the greater progress it is making. It is the vocation of some persons to talk, but there are so many we know that could attain the same or better results by silence—and just sitting silent, at that. Here is a body of women interested in a campaign characterized throughout the world by spectacle, trumpets, oratory and "militancy"; they so impressed a dignified and important judicial officer by keeping quiet that he ceased doing, momentarily at least, the thing they complained of. Silence may be as spectacular as oratory.

THE NEW PEACE MOVEMENT.

The movement for promotion of peace initiated at Philadelphia yesterday is not different from many another in its general inspirations and in its ultimate aims. But it has elements of vitality to be found in no other, in that it rests upon a wider basis. Other peace movements have been inaugurated by governmental authority under diplomatic motives or have been personally conducted, so to speak, under motives of benevolence or vanity, or both, by rich men. Now comes a movement from the other end of the scale—a movement apart from any vice of policy, inspired and energized by the sentiments and desires of a great and free people. It is too early even to guess what may be the outcome of this movement. Its policy and its temperament alike are as yet undetermined quantities. Everything will depend upon the spirit and wisdom of the inside group which must now define and set in motion a working plan. There is always danger, in the beginnings of any organized effort, that it may fall into wrong hands. There are many chances to this bad end. Sometimes selfishness, or vanity, or ambition, or all these together, dominate and quickly destroy what was hopefully begun. Then there is the academic hazard, practically as serious as the other. But whether or not this movement shall come to anything in a large way, the fact of its initiation under the circumstances illustrated in yesterday's convention in old Independence Hall, is a mark of humanitarian progress. In concrete form it presents to the world a spectacle of American sentiment, definitely and eagerly insistent for the establishment of higher standards in the inter-relationships of nations.

The Southern Pacific Railroad Company has made application to the Oakland city government for certain changes in the conditions of the franchise under which its cross-town service is now conducted. It is for experts to determine whether the privileges asked for are desirable or otherwise. But this much The Tribune will venture to suggest, namely, that one of the crying needs of Oakland is for transportation *into* and *out from* Oakland, rather than *through* Oakland. It ought to be a point of municipal policy, steadily kept in mind and persistently urged, to increase facilities between Oakland and other points—especially points north and south in the East Bay region. It is a matter of common knowledge that it is easier both at the points of time and convenience to go from Berkeley to San Francisco than from Berkeley to Oakland. The fact is incongruous, unreasonable and in a very direct sense fatal to the natural and proper interests of both communities. As to whether or not the new privileges now asked by the Southern Pacific Company relate in any way to the conditions above suggested, we have no information. But before consenting to any change the municipal authorities should investigate its intent and its effect, and they should make no concession unless it involves some gain to the vital interest of Oakland as connected with transportation.

The newest things in Atlantic City bathing costumes include a cerise taffeta, amazingly decked out with an edging of unspotted ermine around the very low V-shaped neck. The ermine also provides a facing for the cerise rubberized head covering. Another, ridiculously beautiful costume is of peacock blue taffeta trimmed in tinsel ribbon, each of the four ruffles of the skirt having an edging of gold. The extension of the summer-fur craze to the ocean beach is not astonishing, but why does bathing in some parts of the country have to be surrounded with so many artificial attractions. In California a plunge in the ocean and a sprint along the beach is characterized by the utmost simplicity ("some simplicity at times," any old cynic may remark). The prevailing motive is to feel the invigorating touch of salt water and air, the tingling of blood through awakened and lively arteries, the glow of rejuvenated flesh; and afterward to whisper to yourself: "This is the life; this is health; this is the gift of the gods." Suppose we here resolve to leave the fur-trimmed betasseled cerise to the torrid East and remain a Californian—true lover of the out-of-doors.

Really, we don't see why the government should make an exception of those Americans, men, women and children, now menaced by the Yaqui Indians in Mexico. This sort of thing has been going on now for the better part of three years and has worked out in slaughterings, burnings, maimings, rapings and many other outrages. True, there is a group of Americans now menaced by the Yaquis. But why should the Yaquis be hindered from having their share of the fun when the Villaists, the Obregonists, the Zapatists, the Carranzists, and God knows who else, have been killing, robbing, scalping and otherwise maltreating Americans throughout Mexico? To shut off the Yaquis now in the very heyday of their humorous activities is plainly an invidious act of favoritism.

Mr. Lawrence Cummings of Alameda, who, we are assured, has been selected by our incoming municipal government to be the City Treasurer of Oakland, was formerly in the service of the Southern Pacific Company as a train conductor. Whether this service may properly be accredited as financial experience is, of course, dependent upon facts which The Tribune can know nothing about. There is this to be said for the appointment that it tends, by bringing in new units, to build up the figures of our population. Alameda may regard this kind of exploitation both unfair and unfriendly, though as yet we have heard no protest from that source against the deportation of Mr. Cummings.

Our new Superintendent of Streets and ex-officio City Engineer under the favor of the incoming municipal administration, is to be none other than Mr. Montgomery K. Miller, who made a famous record in the same department during the Davie administration of twenty years ago.

THE FORUM

The Editor of The Tribune disclaims responsibility for opinion and statements expressed in this column. Brief contributions on current topics of general interest are welcome. They will not as a rule be printed unless accompanied by the name of the writer which if desired, will be withheld from publication.

ACTIVITY IN COLORED CIRCLES.

To the Editor: The past week has been a gala one for colored citizens at the Panama-Pacific Exposition. The first noticeable event was their participation in the Alameda county parade, furnishing two floats. One contained women workers in the Colored American Civic Center and the other 75 colored children carrying American and Bear flags. In this float, occupying a prominent position, was Miss Virginia Stephens, the school girl who named the fair "Jewel City." Mrs. Mary Church Terrell, wife of Judge R. H. Terrell of the district municipal court of Washington city, was a delegate to the Congress of women of Missions that convened in San Francisco, June 5 to 12. During her stay in San Francisco she delivered addresses at the First and Calvary Presbyterian churches (white) and also at Festival Hall at the fair. The subject of her addresses was "Equal Opportunity for the Negro."

Mr. Charles Cottrell, who for the past four years has filled the post of collector of the port of Honolulu, having been recently relieved by the present administration, stopped in San Francisco en route to his home in Ohio. While in San Francisco he was entertained by a party of colored gentlemen.

D. L. BEASLEY.

Oakland, June 16, 1915.

VARIETIES

The Hays.

James Hay Jr., author of "The Man Who Forgot," is a son of Congressman James Hay, chairman of the House Committee on Military Affairs. After graduating from the University of Virginia he engaged in newspaper work in Washington for several years and then began writing for various magazines.

Just Little Things.

The little, common things of life—
A kindly word, a little trust,
A friendly smile amidst the strife
That crushes souls into the dust;

A flower for some tired eyes,
Or music for a weary heart—
"Just little things"—not any size,
But, ah, the sweetness they impart!

A Windjammer Renaissance.

An interesting by-product of the war reported by the shipping authorities is a very marked increase in the activity of sailing vessels. Scarcity of steam craft has created a corresponding demand for winged craft. The war's ill wind is filling the windjammer's sails, blowing somebody good in that direction at any rate. Ancient mariner oracles are even saying that the deep sea windjammer of their youth is coming into use again.

THE JESTER

Too Late Then.

Newlywed—Don't you ever think seriously about marriage?

Singleton—My dear fellow, no man ever thinks seriously about marriage until he has been married a while.

But They Were Scarce.

"De Lawd loveth a churful giver!" solemnly said Parson Bagster, after the collection had been taken up. "But"—the good old man darted a glance at the well-night empty plate—"I dunno whuh he finds any of 'em!"—Chicago Record-Herald.

Her Age.

For the first time in the history of Boston, the age at which a woman ceases to be "young" will be definitely decided when the proposed rule of the Young Women's Christian Association goes into effect prohibiting women over 30 years of age and earning more than $15 a week from living at the Y. W. C. A. home.

WHAT IS DOING TOMORROW

Oakland Fire Department passes in review in front of the City Hall.

Pupils of Miss Alice Davies give recital at the home of Mrs. G. J. G. Marsely.

"Oakland Day" for the Swedish singers here for the Swedish singers' fiesta.

WHAT IS DOING, TODAY

Aloha Parlor, No. 106, Native Daughters of the Golden West, hold dance and flower festival in the Pacific building.

THERE'S A REASON!

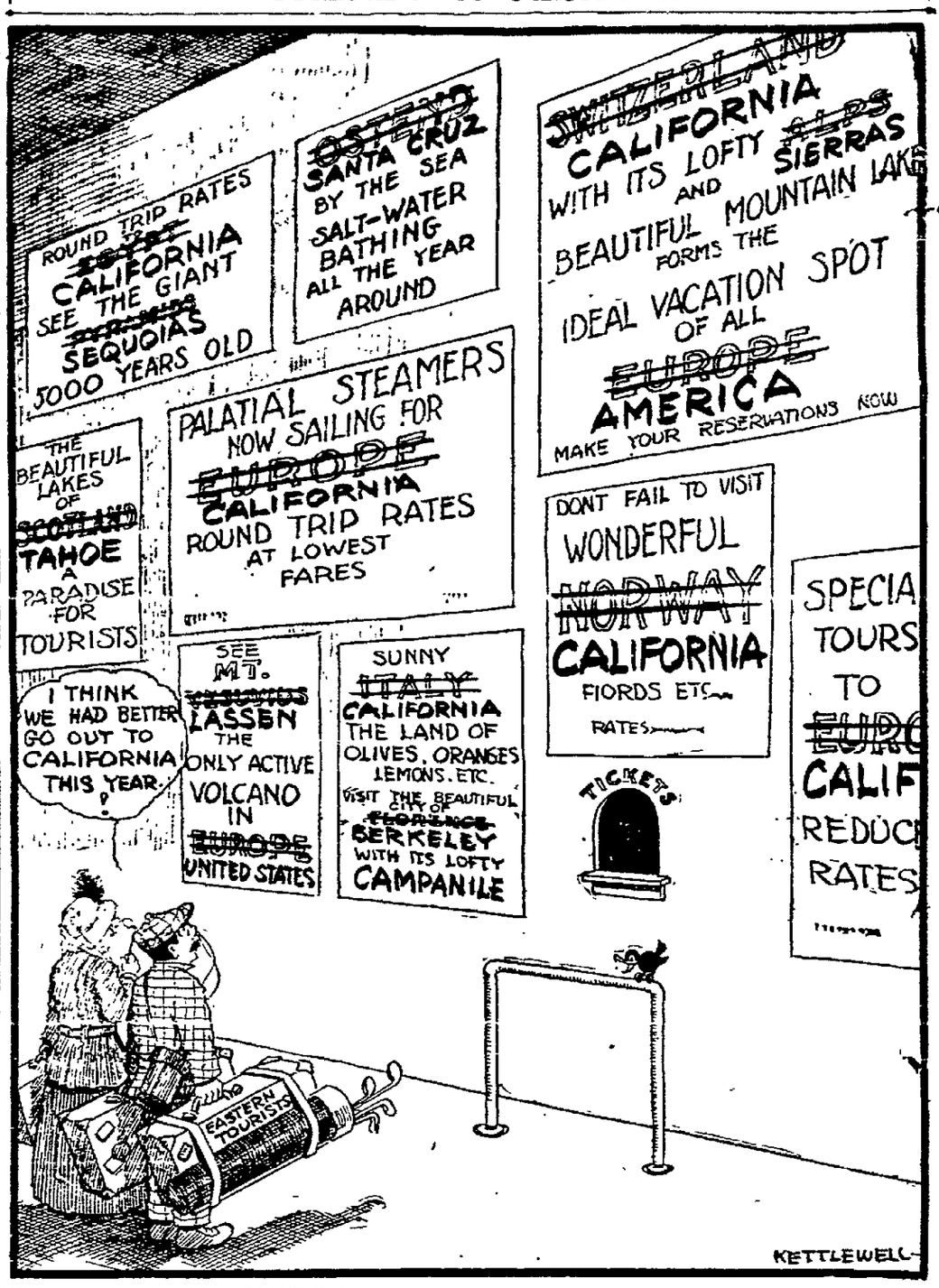

NOTABLE PERSONS

Herford T. Cowling, chief photographer of the United States reclamation service, who has accompanied Congressman Fitzgerald on an extensive tour of the national parks and irrigation and reclamation projects, is in San Francisco.

Dr. C. Morales-Macedo of Lima arrived here yesterday to attend the Pan-American Congress, on behalf of the government of Peru.

Mrs. Elizabeth Armstrong Reed, mother of the late Myrtle Reed, the novelist and herself a widely known authoress, is dead at her Chicago home, at the age of 72.

Addressing the convention of the National Association of Credit Men in Salt Lake City, Representative James R. Mann of Illinois expressed the conviction that the United States would not become involved in the European war.

Thomas J. Jarvis, once Minister to Brazil and former member of the United States Senate, is dead at his home in North Carolina, aged 79 years. He served in the Confederate army and later was governor of North Carolina.

IN THE NAME OF PEACE.

When the last of the soldiers has fallen,
and the cannons lie twisted aside,
When the last of all homes has been
ruined and the heart of the youngest
girl bride,
We shall wake from our terrible madness,
and pause for an eon or two,
Till the Master of all the good soldiers
shall call us to battle anew.

Then those that were brave shall be
braver—they shall love with a love
more fair;
They shall hear, o'er a world-wide battle-
field, the voice of their God in the air;
They shall have the real saints for their
comrades—Magdalene, Peter and
Paul;
They shall fight unembittered, and never
again shall be weary at all.

And only the Master shall praise us, for
only the Master shall lead;
And no one shall fight for his country,
and none for his honor or creed;
But each for the Master Who loves him,
and Teuton and Briton and all
Shall fight, each the cause of the other,
for the God of the love of us all!

—Lavinia V. Whitney, in the New York Times. (After Kipling.)

TWENTY YEARS AGO TODAY

A charming reception was tendered Miss Tillie Rome of Georgetown, Cal., who graduated from the Institution for the Deaf, Dumb and Blind at Berkeley, at the residence of Mrs. A. A. Fairbanks on Twenty-fourth street. Refreshments were served after several songs and recitations, which added much to the enjoyment of the evening. Among those present were: Mrs. M. Rome, of Georgetown, Mrs. A. A. Fairbanks, Mrs. Cantwell, Miss Taylor, Miss Bessie Cole, Miss Maria Boschoff, Miss Vogel, Miss Florence Alexander, Miss Mabel Gaude, Miss Anne Lindstrom, Miss Tillie Rome, Miss Mabel Hennessey, Miss Mattie Dagsett, Miss Mamie Duggan, Isadore Selig, Kossuth Selig, Harry Cook, Edward Lohmeyer, Lincoln Fairbanks, Doney Goodrich, Professor Fred Strobel, Johnny Fairbanks and Morris Fairbanks.

The newly elected officers of the Lakeside Tennis Club are as follows: President, Wallace M. Alexander; secretary-treasurer, Sam Hardy; directors in addition to the foregoing, Walter Magee, Sumner Hardy and Jackson Hatch.

Victor H. Metcalf and family will spend part of the summer on their ranch.

Mrs. Jaquette and Miss Dubois of this city leave for Alaska this week.

The Pacific's Great Semi-Annual

CLEARANCE SALE

Sensational to the utmost meaning of the word. Our **entire Summer stock** *of the newest, smartest Suits, Coats, Dresses and Skirts* **at an average of half price** *to effect immediate clearance.*

Suits now $7.45, $9.95, $12.45, $14.95
values up to $30.00

Coats now $3.45, $4.95, $7.45, $9.95
values up to $20.00

Specially Featured for Saturday

Several Hundred Women's and Misses' $20 Suits and Coats, in the height of Fashion, at **$9.95**

Any woman who has postponed her coat buying need wait no longer, for here's her great opportunity.

Tomorrow choice of many styles of fine covert, chinchilla, check, plaid, corduroy and serge coats—that formerly sold to $20

$9.95 each

$9.95

For $20 Suits and $20 Coats

Women and misses will find some of the most remarkable suit bargains of the season in this sale.

Choice of many of the cleverest new belted and straight line models in dependable serges, wool poplins and shepherd checks. Handsomely tailored Suits with silk-lined Coats.

$9.95 each

Pacific
Cloak and Suit House

Bacon Block, Northeast Corner Eleventh and Washington Streets

Garis' Bedtime Stories

Mary Caw-Caw and Billie Bushytail

By HOWARD R. GARIS.

When Johnny Bushytail, the little squirrel boy, came home, after having spent a day visiting at the hollow stump bungalow of Uncle Wiggily Longears (the rabbit gentleman who was visiting in crow-land), he said to his brother Billie

"Oh, I did have such a good time."

"What did you do?" asked Billie, looking for a hickory nut to play tag with.

"Well, I fell in Uncle Wiggily's make-believe ocean, and I might have drowned only Jimmie Caw-Caw, the crow boy, bit holes in the box and let the water run out," answered Johnnie.

"I don't call that a very good time," spoke Billie. "Falling in salt water and nearly drowning? Huh! I guess not!"

"Oh that was only the beginning," Johnnie explained. "It was after that I had the fun."

"I wish I could go to where Uncle Wiggily is staying, and have a good time. May I, mother?" asked Billie.

"Why, yes, I think so," replied Mrs. Bushytail. "If Johnnie went you may go also. Tomorrow will be your turn. But don't fall in anything, Billie."

[illegible] boy, and then he left so jolly that he made his tail go up and down, just like a jumping-jack on a Christmas tree.

"And when you come back the next day we'll both go together and visit Nurse Jane Fuzzy Wuzzy," said Johnnie joyfully.

"Yes, indeed!" chimed in Billie bubblingly.

"Oh, I don't know about that!" said Mrs. Bushytail. "Uncle Wiggily and Nurse Jane won't want you two squirrel boys bothering them all the while. But Billie may go tomorrow."

So the next day Billie went. That is, he started for crow-land, where Uncle Wiggily was paying a visit near the Caw-Caw family, but something happened before the squirrel boy really got there.

Johnnie had told his brother which road to take, how to jump from the top of one tree into the top of another, how to run along the broad limbs and leap here and there from hickory nut trees to elms and beeches and pines.

"And," said Johnnie, "when you come to the tall pine tree, in that is the nest-house of the Caw-Caw crow family, and at the foot of that tree is Uncle Wiggily's bungalow."

"I'll find it," said Billie.

Off he started, but he had not gone very far before he became lost. He must have jumped out of the wrong tree. He searched all over, but he could not find Uncle Wiggily's bungalow. He asked of a little hoptoad boy whom he met where the rabbit gentleman lived, but the hoptoad boy said

"Why, we only moved to these woods today and I don't know Uncle Wiggily. Though I'm sure he must be nice, as he has such a nice name."

"He is nice," spoke Billie. "And I wish I could find him. Oh, dear, I'm lost!"

"You could come to our house to stay," invited the hoptoad boy, who had red hair, "only we hoptoads live in such tiny houses under the ground that I'm afraid you would not fit."

"I'm afraid so, too," sighed Billie. "Never mind, I'll keep on, and maybe I'll find the bungalow."

But the farther he went the more lost he became, and he was just going to give up and call for help, when all of a sudden in a tree over his head he heard some one laughing "Caw Caw Caw."

"Oh, who is laughing at me?" [illegible] because I am lost," chattered Billie. "I'm sure it's no laughing matter."

"I wasn't laughing [illegible]," answered [illegible]. "I was just saying [illegible]. That's the way we crows [illegible]."

"Oh, are you a crow?" asked Billie. "I'm looking for a crow family named Caw-Caw."

"Why, that's us," the voice went on. "Are you coming to visit us?"

"No, but I'd like to. I'm looking for Uncle Wiggily, who lives near you. But I'm lost!" said Billie sadly.

"Oh, you're not lost any more," the voice in the tree said. "I'll show you the way," and down flew Mary Caw-Caw, the sister of Jimmie. She was on her way home from school, having stayed in to help the lady mouse teacher clean off the blackboards.

"Come with me," Mary said. "We'll soon be at Uncle Wiggily's bungalow. Why," she went on, "you look just like the squirrel chap who was here the other day."

"I'm his brother," Billie said. So he followed Mary through the woods and they were almost at the nest-house in the tall pine tree, when, all of a sudden, out from behind a stump jumped the bad old tail-pulling chimpanzee monkey.

"Oh, tails! Tails! Tails!" chattered the monkey. "I must pull a tail. I guess I'll pull yours, you have such a fine, big bushy, dusting-brush kind!" he said to Billie. "I'm going to pull your tail!"

"Are you? Well! I guess you're not!" exclaimed Mary Caw-Caw in her most polite voice. "This is my friend Billie the squirrel boy, and you let him alone!"

Then she flew at the tail-pulling chimpanzee monkey, and with her sharp and ticklish bill, Mary so tickled and pricked that tail-pulling chap on the end of his nose, that he cried out:

"Wow! Yow! Scow! I guess I made a mistake! I don't want to pull that squirrel's tail!" Then he turned two back somersaults and half a peppersault, like the man in the circus, and away he ran.

"Thank you very much, Mary," said Billie. Then the crow girl said it was nothing at all, as it was a mere pleasure to drive away the chimpanzee. Soon Mary and Billy were at Uncle Wiggily's bungalow and Billie had just the finest time ever and he stayed all night, as it was too late to go home.

And in the story after this, if the sugar spoon doesn't sit in the baby's high chair and make rubber ball faces at the milk pitcher, I'll tell you about Uncle Wiggily and Billie Bushytail.

Copyright, 1915, by McClure Newspaper Syndicate.

Head of Ems-Hall Tours Co. Arraigned

SAN FRANCISCO, June 18.—Oscar W. Emsaemer of the Ems-Hall Tours [illegible] charges of [illegible] embezzlement and obtaining [illegible] under false pretenses [illegible] arraigned before Police Judge [illegible] this morning [illegible] case [illegible] day to be set for trial. Ems, as he is known, is alleged to have collected [illegible] dollars from clients [illegible] tours. Among those whom he is alleged to have swindled are Mrs. Fanny Rose [illegible] at Francis [illegible] Miss Sophie [illegible] street, Oakland, $75; W. J. Shee of Healdsburg, $100; William E. Hunt, 650 Third street, San Francisco, $150; William Buchanan, 1725 Larkin street, $250; Dr. A. J. Knox, $250, and several others for similar amounts.

Detective Dolan, who made the arrest, declares that a number of other charges will probably be brought, before the case is disposed of.

MRS. "JIM" FORCE IS SEEKING SEPARATION

[illegible] James A. Force, [illegible] California football star, is defendant in a suit for divorce filed in the Superior Court here. Mrs. Force alleges desertion in her complaint setting forth that her husband left her a year ago. They have [illegible] were married in New York in October, 1909.

Over a year ago Force became involved in litigation with a tire company for which he was the Denver agent. When the matter was adjusted he left Denver and his wife believes that he has gone permanently.

U. S. Mails Halted in England; Protest Filed

By Associated Press.

WASHINGTON, June 18.—The [illegible] reports of interference with the mails [illegible] before [illegible] with a request for action [illegible] was [illegible] Swedish Minister [illegible] who in a letter written [illegible] from his government [illegible] United States [illegible] had been [illegible] in England [illegible] that letters had been [illegible] and [illegible] had been detained [illegible] interference with United States mail for Sweden, pointed out that such acts were in violation of the provisions of the world postal convention and asked that appropriate action be taken.

While State Department officials [illegible] what [illegible] [illegible].

FALLS FROM DERRICK WHILE UNLOADING HAY

[illegible] while [illegible] Modesto sanitarium [illegible] a broken thigh and [illegible] when the rope broke [illegible] bones of [illegible] arm were broken.

Seventeen Injured When Workmen Fight

By Associated Press.

[illegible], June 18.—[illegible] in a fight at the Whitaker [illegible] plant here [illegible] of the Amalgamated Association of Iron, Steel and Tin Workers and the United [illegible] Steel Workers, rival unions participated. Police dispersed the fighters.

PRESENTS SPELL DIVORCE.

SACRAMENTO, June 18.—Presents [illegible] other [illegible] divorce [illegible] Judge [illegible] Mrs. Tarr was awarded the custody of their four year old girl, the father agreeing to pay $20 a month for the child's support.

June Clearance Sale
AT OAKLAND'S STORE THAT UNDERSELLS

ORIGINAL Prices Are Forgotton—Goods Are Marked For Immediate Disposal

Hale's GOOD GOODS
Washington at Eleventh

COME Tomorrow! Values Are Incredible—Read This List Carefully and Check Needs

1/3 OFF CHILDREN'S FANCY HATS of straw, lawn or silk trimmed; ages 6 months to 6 years.

CHILDREN'S SUMMER COATS, ages 1 to 6 years.

Men's 79c, 89c, $1 Golf Shirts at 59c
Made with stiff cuffs and plain bosoms in new stripes. Some of each size. One-third off.

Women's and Children's Hat Shapes Only 25c
Each shape is worth double this price or more; of good hemp in black, white, natural, navy, Belgian blue and sand, in stylish effects.

GIRLS' $1.25 Wash Dresses 74c
Dresses in neat stripes, plaids and combinations. Well made and excellent fitting. For girls of 6 to 14 years.

Embroideries: Great Bargains!
Qualities Are First-Class; Prices Are Shattered

5c YARD—Edges 1¾ to 3½ inches wide; insertions from 1 to 1½ inches wide. Of cambric and Swiss, many small baby edges included.

10c YARD—Edges, Insertions and Beadings of cambric and Swiss. The edges are from 6 to 11 inches wide.

15c YARD—Fancy Swiss embroidery from 7 to 13 inches wide; some blind patterns; others open lacy effects. Also 17-inch flouncings.

25c YARD—Flouncings of Swiss or cambric, 17 inches wide, in lacy or small baby patterns. Also corset cover embroidery.

55c YARD—A big line of 27-inch flouncings, lacy and well-finished, of fine lawn. Ideal for summer lingerie frocks.

65c Bleached SHEETS Featured At 39c
Of heavy sheeting, 72x90 inches, free from dressing, without seams.

$1.25 DOUBLE BED Comforters Featured At 69c
Silkoline covered, with white cotton filling, in medium colors.

White Huck Towels, Worth 7½c, To Go At 5c
Heavy quality, white, some with colored borders, 16x34 inches.

15c Bleached Pillow Cases 9c
Size 45x36 inches, heavy quality, without dressing.

$1.25 Bolt LONGCLOTH 89c
Fine soft quality, 36 inches wide, 10 yards to a bolt.

BRASS CURTAIN RODS 8⅓c
Extension from 30 to 54 inches; complete with brackets.

Bathing Suits Reduced
"Swim-Easy" Suits in navy or black, $2.50 values, at **$1.95.** Suits of silk, alpaca, black or navy, $3.50 and $4 values, at **$2.45.** Silk alpaca Suits, worth $4.50 and $5, at **$2.95.**

Boys' Straw Hats 50c
Originally marked from $1 to $1.50; Rah Rah in Jack Tar styles.

Children's 25c to 50c Summer Underwear 15c
Real bargains in children's Vests and Pants in broken lines.

Women's 50c Vests 39c
Vests with high necks, long or short sleeves; also TIGHTS, knee or ankle length.

20c, 25c, Fig. Cretonnes, Yard 14c
Many patterns and colors, for bed spreads, side drapes, door drapes, etc.; 33 and 36 inches wide.

$1.10 "Forest Mills" Union Suits 59c
TRADE MARK
Small sizes only, high neck, short sleeves, ankle length. A wonderful opportunity to purchase these famous garments at prices much less than usual.

$10.00 French Curl Plumes For Only $2.45
These are truly remarkable values in French curl Ostrich Plumes that you would pay $10 for ordinarily. Your choice tomorrow at only $2.45. All are of full, strong fibers, of the best selected male stock. They come in popular black. On sale in Hale's Millinery Department, Second Floor.

TELEPHONE LINES GOING UP FOR FOREST FIRES

PLACERVILLE, June 18.—Extension of the forest service telephone system will be taken up shortly by the officers of the El Dorado national forest. A line will be projected from Kyburz to a point on the Silver Fork, about six miles distant, where an additional lookout will be stationed as soon as the line is constructed.

To afford better service into the Silver creek country, a line will be built from the Pacific ranger station to a point near the ice house, where it will connect with the present line into that region. This line has heretofore been connected directly to the state road system at White Hall, but the volume of business on the state road line has interfered with communication on the Silver creek branch. The proposed new line will eliminate that difficulty. All calls must be placed through a switch at the Pacific ranger station, where the forest service has an operator employed.

The Georgetown divide system will be extended from Volcanoville to Forest hill. This will give interforest communication between the Tahoe and El Dorado national forests, and will bring the lookout service on Bald mountain to the assistance of the protective force on the Forest Hill divide.

The telephone line now extending to the Hartless place will be connected directly to the Georgetown divide by the construction of a line from the Hartless place to Onion valley via Uncle Tom's. An instrument will be installed at Schultz hotel and Uncle Tom's.

The forest officers say that this season will see the telephone system on the El Dorado national forest brought nearly to completion. Work in the future will consist of a few short branch lines only.

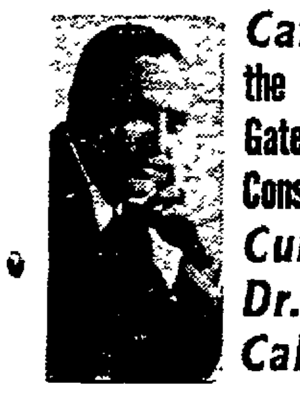

Catarrh the Gate way to Consumption Cured by Dr. Caldwell

If you have stopping up of the nostils; a dropping of catarrhal poison into the throat; bronchial trouble; hay fever, asthma, or any disturbance of the stomach, you should consult Dr. George Caldwell, the Specialist, about his wonderful new and painless methods of treating these diseases. He can refer you to hundreds of patients whom he has successfully treated.

If you are contemplating having your child's tonsils or adenoids removed, consult Dr. Caldwell, who uses the painless twilight sleep and who is the only surgeon using the Caldwell button-hole method of tonsilectomy, which is clean, complete, almost bloodless and never requires reoperating.

Consultation free.

Office, 1706 Broadway. Hours 10-12, 2-4. Monday, Wednesday, Friday, 7-8. Phone Oakland 2023.

CAUGHT IN BELT, HAS CLOSE CALL BY DEATH

SUTTER CREEK, June 18.—While employed in the machine shop at Electra, the big plant of the Pacific Gas & Electric Company on the Mokelumne river, Thomas Madden, eldest son of Mr. and Mrs. D. E. Madden of this city, had a narrow escape from death when he was caught in one of the large belts and thrown some distance.

The young man was immediately brought to the Amador sanitarium at Jackson, where it was found that no serious injuries had been received other than several cuts and severe bruises. The parents at once went to Jackson upon receiving news of the accident and they expect to be able to remove him to his home south of town very shortly.

HURT IN WRECK, TWO DIE GOING TO HOSPITAL

RENO, June 18.—In a wreck on the narrow guage branch of the Southern Pacific running out of Sodaville, Mineral county, Nevada, John Fitzgerald, fireman, and Willard Oliver, brakeman, received injuries from which they died while being rushed to Sparks hospital on a special train.

The men were in the second locomotive on a "double header," which capsized as the train was descending a steep grade. Two freight cars left the track when the engine toppled over. Fitzgerald and Oliver were unmarried, natives of Canada, and 34 and 35 years old, respectively.

Chaplin Coming To the Franklin

CHARLIE CHAPLIN

Charlie Chaplin will appear at the Franklin theatre next Sunday, Monday and Tuesday in his latest Essanay comedy, entitled, "Work." It is reported that Chaplin worked like a trojan and put more time and care into this fun producer than any previous comedy and it is said to surpass anything else he has ever done.—Advertisement.

WHOOPING COUGH.

"When my daughter had whooping cough she coughed so hard at one time that she had hemorrhage of the lungs. I was terribly alarmed about her condition. Seeing Chamberlain's Cough Remedy so highly recommended, I got her a bottle and it relieved the cough at once. Before she had finished two bottles of this remedy she was entirely well," writes Mrs. S. F. Grimes, Crooksville, Ohio. For sale by Osgood Bros. drug stores.—Advertisement.

JEWELRY
DIAMONDS, WATCHES, SILVERWARE SOLD
ON CREDIT
Look Up Our EASY PAYMENT PLAN.
COMMERCIAL JEWELRY CO.
1701 Telegraph, Cor. 17th.
Phone Oak 3198.
Expert Repairing.

YOSEMITE'S LOST ARROW
Camp, the best situated and leading resort of Yosemite. Reservations and particulars from Supple-Leedke Tours, 820 Market St., San Francisco.—Advertisement.

Specials for Saturday

Two-burner Gas Plate, nickel plated	**$1.49**
Aluminum Sink Strainers	20¢
10 Qt. Enameled Dish Pan	22c
China Shaving Mugs	10c
White Enameled Dinner Plates	10¢
Heavy Jar Rubbers, per dozen	5¢

Double S. & H. Green Trading Stamps All Day Saturday.

L. JENSEN CO.
1120 Washington St., Near 12th St.
PHONE OAKLAND 194

J. B. Schafhirt
Dentist
MACDONOUGH BLDG., 2d FLOOR
1200 Broadway, Cor. 14th St
Phone Oak. 1236 Open Evenings

IF there's any line of work that's hard on a motor truck, it is surely the express and transfer business.

It is hurry, hurry, hurry, eighteen hours a day. Heavy loads. Over all kinds of roads. Short runs. Frequent stops. And long, hard hauls. Practically no let-up!

Here in California, Federal Motor Trucks have made a wonderful record of endurance—profit—satisfaction, in express and transfer transportation.

San Francisco reference? Phone the Crescent Motor Drayage, using 7 Federals; Tormey & Holst Drayage, using 2 Federals; Emmons Drayage Co., using 6 Federals.

Federal Motor Trucks are making money in more than 120 lines of business. For many local companies.

There's no argument about the Federal's stability.

We'd like to prove it.

Pacific KisselKar Branch
Pacific Coast Distributors
21th and Broadway, Oakland
Phone Lakeside 177.
San Francisco, Los Angeles

Federal Motor Trucks
1½-Ton Chain and Worm Drive
3½-Ton Worm Drive Only

CLASSIFIED ADS. IN THE TRIBUNE PAY BIG RETURNS ON THE MONEY INVESTED.

SOROSIS SHOES

Mid-Summer Sale
Starts Saturday Morning, June 19th

A genuine clearance sale of all summer goods.

Novelty Boots and Pumps	Pumps, Ties
$7.50 to $8.50 values	$5 and $5.50 values and several lines of boots
Sale Price **$5.85**	Sale Price **$3.95**

New Pumps and Ties	Pumps and Ties
$6 to $7 values	All $4 and $4.50 Some Boots in this line also
Sale Price **$4.85**	Sale Price **$2.95**

Boots and Pumps (Short lines in various styles—all good—None under $4.00 value. Sale Price) **$1.95**

On our $4 and $5 staples we will allow a discount of 10% FOR A FEW DAYS ONLY.

SOROSIS SHOE STORE
1208 WASHINGTON ST

"Wilson Day" Named by Portland Mayor

By Associated Press.

PORTLAND, Ore., June 18.—Mayor H. R. Albee of Portland issued today a proclamation naming June 24 as "Wilson Day." At that time he urges all citizens to decorate their homes and business establishments and to wear the American colors on their coat lapels to show that they are solidly behind the president in "whatever course he may deem it wise to take," in the present international crisis.

Mayor Albee, who is a Republican, says in his proclamation that "This is a purely patriotic and in no sense a partisan event."

WELL-KNOWN MAN DEAD.

After a short illness Robert Neilson Robertson, well known as a summer resort proprietor in this state, died at his home, 154 Lake street. He was a native of Denmark and 40 years of age. Since his arrival in California in the late seventies he has been proprietor of the Gilroy Hot Springs, Paraiso Springs, Napa Soda Hot Springs, Highland Springs and a number of other well-known resorts. The deceased was a prominent member of Orion Lodge, No. 189, I. O. O. F. He leaves a widow and one son, Jack Robertson, Oakland passenger agent for the Western Pacific.

The Right Verb.

"I saw an opera last evening."

"My dear, you see a play, but you hear an opera."

"Not when society is out in full force."

GREAT DIVA SCORES TRIUMPH

Big Throng Hears Mme. Schumann-Heink

Madame Schumann-Heink reached out last night and drew a great audience to her, making men and women as little children, willful to sit at her feet and listen. She was to them like a wonderful mother, in whose love there could be no wrong. It was not a question of the great artist and her audience, for in the minds of the many there was no thought of artistry or art criticism. There was no thought of criticism of any kind. Her love had stolen away their hearts and whatever she might have done would have been right to them.

Never before was Madame Schumann-Heink more the great diva, the great goddess, than last night when she sang to the people of Oakland in the Municipal Auditorium, their own playhouse. But more than the goddess of song, she was Hesta, Goddess of the Hearth. At her feet clustered her worshippers. They had made her forget all but that they were entranced and ready to listen as long as she would sing to them.

The audience last night was not made up of musicians or music lovers, although there were many of these present. A great mass of those present in the galleries had never heard Schumann-Heink before. They had come in many cases because the occasion was a benefit for the West Oakland Home, because it was in the Municipal Auditorium, and a great singer was to sing at popular prices, a singer from whose presence many had been excluded before because [illegible] high prices concerts, and often at matinees on week days when they were at work.

AUDIENCE "JUST FOLKS."

It was an audience the like of which [illegible] "just folks" and it is possible that even that wonderful voice and perfect singing might not have held them in silence and worshipful attention, had it not been for the personality of the singer. But Schumann-Heink is at home with just folks and she won them to her as much by that emanation of broad human sympathy and love for human souls as by her art.

There were many musicians in the auditorium, many who had heard her before. At first they were a little disappointed. Her opening number, one of her most famous songs, failed of that magic which has cast its spell over her hearers before. It was Bach's wonderful song of praise, "My Heart Ever Faithful, Sing Praises, Be Joyful," which Schumann-Heink has enrolled in years gone by with a heartfelt joyousness that called up the simple and direct faith of the middle ages, the age of faith and the glad acceptance of God. But there was something lacking that night. The diva had not quite placed herself in sympathetic touch with her hearers.

Beethoven's "Ich Liebe Dich" was better. The pure, clear tones and perfect shading in the rendition of this song made the artist more at home, and the audience lost the feeling of watchfulness. From this point onward they had lost the power of criticism and had become worshipers.

DIVA IS TRIUMPHANT.

The rich coloring and warmth of the famous, if somewhat hackneyed spring aria from Saint-Saens' "Samson and Delila," from one of the triumphant numbers for the singer. Her voice soared and filled the big auditorium. It was a fitting prelude to the superb arioso from Meyerbeer's "Il Prophete." The dramatic declamation, and the beauty and grace of the air gave Schumann-Heink her great opportunity. It also displayed the extraordinary range of her voice, with its rugged and almost masculine low tones and its swing through the middle register to the purity of her high clear notes of soprano quality.

The voice of the diva has not quite the flexibility and sureness of old. But in the main she is the same great singer remembered in the days of the Grau grand opera company in her Wagnerian roles, and in after days in concert work. The second group of songs was reminiscent of some of her finest concert work, Schubert's "Erlkoenig" and "Die Forelle", Hugo Wolff's "Heimweh," and Carl Loewe's "Mother at the Cradle" being among the lieder which are always remembered on Schumann-Heink programs. Toni Hoff, who was her accompanist, effaced some of the delicacy of the first Schubert number by overheavy playing, but made up for this by praiseworthy work at the piano in "Erlkoenig," which he handled with fine feeling. Wagner's "Traeume" and the delightful drolleries of the seventeenth century "Spinnerliedchen" were part of this group of songs.

The last group was made up of modern composers. Madame Schumann-Heink gave of her best in the triumphant rendition of Gertrude Ross' "Dawn in the Desert" and Salter's "Cry of Rachel." "Down in the Forest" and "Good Morning, Sue," two beautiful songs, completed the diva's part of the program.

Signor Antonio de Grassi played a Saint-Saens number and with a Kreisler encore, and later rendered Wieniawsky's Faust Fantasy. De Grassi gave an interesting display of violin virtuosity. His technique is excellent and he occasionally attains that disembodiment in tone production which is the soul of the violin. He was accompanied by Mrs. Robert Hughes at the piano. Both were enthusiastically applauded.

MUSICAL COMEDY OPENS IN IDORA AMPHITEHATER

"They're Off," a sparkling musical comedy, opened the Idora Park comic opera season in the outdoor amphitheater last night. The show is replete with good musical numbers, catchy songs and witty lines. The chorus numbers were especially good and full of snap and verve.

The plot is funny and well constructed. It deals with an office boy who falls in love with a millionaire's daughter and who poses as a jockey to win her affections. Teddy McNamara, as Noah Little, the office boy, presented a splendid character sketch. He had several good comedy songs, among them "Those Charlie Chaplin Feet" and "When a Man Is Forty-Five."

The other comedian was Clarence Lydston, who as Reginald Van Alstyne, a fop, was a laughing success.

Carrick Major, as Colonel Thompson, scored heavily in a bass solo, "When the Corks Pop," and Lillyan Mason and Fred Heinz were encored several times in "That's Some Love."

Ida Van Tine made a charming Euphemia, and her solo numbers, "Underneath the Teasing Moon" and "A Dream," were both well received.

Others in the cast who made good with the audience were James A. Donnelly, as I. Cheatam; Josephine Saunders and Helen Shore.

SUNDAY SCHOOL TO HOLD OUTING AND PICNIC

The First Presbyterian Sunday School of Berkeley will hold their annual picnic at Redwood Canyon Park on the line of the Oakland, Antioch & Eastern Railway, Saturday, June 19.

Mr. H. W. Tweedle is chairman of the committee in charge of the outing and states that a very delightful time has been arranged for all. Games, races, baseball games with prizes for winners will be features. A good program has been arranged for the afternoon at which time Rev. Lapsley McAfee and Dunbar Keith, superintendent of the Sunday school, will preside.

A special train has been provided to leave the Oakland, Antioch & Eastern Railway Depot at Fortieth and Shafter avenue depot at 8:30 a. m. to take the 250 Sunday school members and their friends to Redwood Canyon Park.

DILLON & KING QUIT OAKLAND TEMPORARILY

Oakland is to lose, temporarily, two of her most popular merry makers in Dillon and King, who after nearly four years of musical comedy, will close at the Columbia after next week's show, according to an announcement made by George Fitch, manager of the theater. Together with their company, the two stars of musical comedy will open at the Republic theater in San Francisco, after a brief vacation. The comedians and their company, it is supposed, will be under the management of Hardie and Ackerman of the Hippodrome theaters.

It is the intention of Dillon and King to remain in San Francisco only until their own house is erected here, and this week's performance therefore isn't of the farewell order.

PIONEER PASSES OUT.

Jacob S. Morris, a pioneer resident of California, whose father, J. S. Morris, laid out the town of Oroville, is dead at his home in Calaveras county after an illness of several months. In the early days Morris came around the Horn in the ship Cumberland, the voyage from Baltimore to San Francisco taking seven months. Leaving the bay region the Morrises settled where Oroville now is. Brothers and sisters as well as a widow and three children survive him. They are T. C. Morris, Mrs. Cora Courtney, Mrs. Mary B. Phipps, Miss Florence Morris, A. V. Morris, J. J. Morris and Mrs. Rose L. Dawn.

Santa Cruz Case Is Sent Back for Trial

SAN FRANCISCO, June 18.—Title to a stretch of beach at Santa Cruz claimed by the city and the Union Traction Company, which was [illegible] by the Pacific Light Company, will have to be threshed out in the superior court, the supreme court today having remanded the suit of the city for a retrial.

Santa Cruz wants a stretch of esplanade laid out in parks clear through to the beach. The supreme court is of the opinion that the city has title to the esplanade but that the beach portion is subject to controversy. It is claimed that through accretion of years the property would have gone to the city of Santa Cruz from the old Mexican Pueblo tract but that the city had forfeited its claim in 1861 by not filing claim when the state was admitted and that the P. A. Hihn Company possibly has a right to claim the property.

HEN LAYS TRIPLE EGG

PORTLAND, Ore., June 18.—A "triplet" egg is the record-breaking achievement of a 7-months old pullet owned by Mr. and Mrs. Arella Lamoreaux of this city. The egg is four inches long and has three distinct yolks and whites.

Says R. R. Employes Hamper Death Probe

Deputy District Attorney Myron Harris, who is investigating the report that 14-year-old Walter C. Fenley of this city met his death at Pleasanton Tuesday through being kicked off of a Western Pacific train by a negro porter, said today that he is convinced employes of the railroad are doing all in their power to hamper the probe surrounding the circumstances of the tragedy.

WHEN IS MAN DRUNK? GIRL HAS EXPLANATION

SAN FRANCISCO, June 18.—The much-mooted question as to the difference between intoxication and plain drunk was settled satisfactorily—that is, insofar as the judge and attorneys were concerned—by Miss Jennie Connolly in Judge Graham's court yesterday.

Miss Connolly had been called as a witness for the wife in a divorce action by Mrs. Bridget Brennan against Owen H. Brennan, one of the charges being that Brennan had a weakness for liquor.

"He was intoxicated," said Miss Connolly while testifying.

"Just a minute," interrupted Judge Graham. "You use the word intoxicated. Do you differentiate between intoxicated and just plain drunk?"

"I do," said Miss Connolly positively. "When a man is intoxicated he talks silly talk, and doesn't know what he is talking about, when he is drunk he can't talk, nor can he walk, so you see there is a great difference."

"That is a very lucid explanation," said Judge Graham. "Proceed."

POPE APPOINTS NEW BISHOP OF EL PASO

By Associated Press.

ROME, June 18, 2:30 p. m. via Paris, 5:50 p. m.—On the recommendation of the consistorial congregation Pope Benedict has appointed the Rev. A. J. Schuller of the Sacred Heart and Loyola Chapel, Denver, Colo., to the position of bishop of El Paso, Texas.

SAVED BY CAT'S DEATH.

YOUNGSTOWN, Ohio, June 18.—The pet cat owned by F. W. Lee saved the lives of the family but met death itself. Mrs. Lee washed celery in a tub of water. The cat drank the water and died. Investigation showed that paris green or some other poison had been placed on the celery.

Legal Battle Result of Dispute of Miners

By Associated Press.

BUTTE, Mont., June 18.—The troubles of the Western Federation of Miners and the Butte Miners' Union are again in the courts.

Attorney P. E. Geagan, acting in behalf of the Western Federation of Miners, has secured a court order citing Martin Scahill and other officers of the Miners' Union to appear June 24 to show cause why they should not be punished for contempt in failing to obey the order of the court, made June 14 directing that the books and property of the union be turned over to representatives of the Western Federation of Miners.

The citation was issued on the strength of an affidavit made by Guy E. Miller, the representative in Butte of Charles H. Moyer, president of the Western Federation of Miners. In the affidavit Mr. Miller stated that on the evening of June 17 he went to the miners' headquarters with the court's order, but practically was thrown out of the hall.

No Bar—Open Evenings—Open Sundays 9 A. M.-2 P. M.

WE HAVE NO BRANCH STORES

SATURDAY SPECIAL

FREE! FREE!

. . Here is the Greatest Special Ever Offered. A half-pound box Assorted Chocolates with each purchase of 50c or over in our liquor department.

These are high-grade chocolates sold nearly everywhere at 50c lb. No Candy Premium on combinations nor on Rebate Tickets.

Rich, Mellow Flavor SHASTA BEER

2 DOZEN PINTS OR 1 DOZEN QUARTS

$1.15 CASE $1.15 CASE

Great Combination

TAVERN BOURBON, full Quart, or PRIVATE STOCK RYE— $1.00 Full Quart

Bottle Port or Sherry FREE with each bottle Tavern or Private Stock.

OLD CROW BOURBON
DRIFTWOOD
SUNNY BROOK
CEDAR BROOK
WOODLEAF
MELLWOOD
OLD KENTUCKY
YOSEMITE SPECIAL
BLUE RIDGE
GOLDEN WEDDING RYE

$1 Per Full Quart

"VALLEY FALLS" WHISKEY—bottled in bond, full quart $1.00

CLARET—Excellent Quality Gallon 60c

Other grades 75c and $1 per gallon.

Root Beer, Sarsaparilla, Gingerale, etc., dozen pints 90c

Rebate 10c for return of bottles.

CIGARS AND TOBACCOS AT CUT PRICES.

12½c Cigars, 10c; 10c Tobaccos, 3 for 25c; 5c Tobaccos, 8 for 25c; Owls, Cubanola, El Wadora, El Meritos, Renown, Cremo, R. B.'s, 7 for 25c.

THE Yosemite WINE CO.

PHONE LAKESIDE 123 FREE QUICK DELIVERY

1432 San Pablo Avenue Opposite City Hall Park

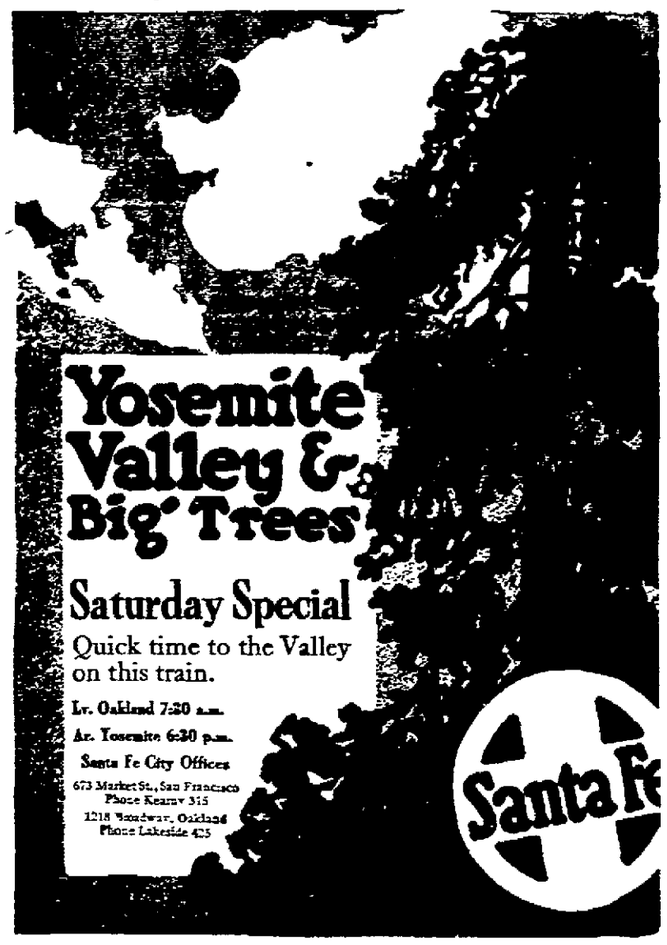

Via Water NEW YORK All the Way

via PANAMA CANAL

CALLING AT LOS ANGELES

Passengers Booked to Panama and South America

LARGE AMERICAN TRANSATLANTIC LINERS

'FINLAND'—'KROONLAND'

FROM SAN FRANCISCO

JULY 10 JULY 30 AUGUST 24

10 A. M. FROM PIER 37, FOOT OF MONTGOMERY ST.

First Cabin $125 and up Intermediate $60 and up

INCLUDING MEALS AND BERTHS.

CUISINE AND SERVICE HIGHEST TRANSATLANTIC STANDARD

PANAMA PACIFIC LINE

T. H. JANXE, Gen'l Pass. Agt. 818 GEARY ST. Phone GARFIELD 1265

SWAYNE & HOYT, Gen'l Freight Agents 460 Sansome Street. Phone Kearny 2600

ROYAL SHOE CO., COR. WASHINGTON AND 13TH STREETS OAKLAND

THE GENUINE SHOE BARGAINS OFFERED HERE DURING OUR SEMI-ANNUAL SALE ARE THE TALK OF THE TOWN

GIRLS' PATENT LACE SHOES WITH WHITE TOPS

$1.35 5 to 8

8½ to 11, $1.55

MISSES' SIZES 11½ to 2, $1.70

IN ADDITION TO THE BEST GENUINE SHOE BARGAINS IN OAKLAND WE GIVE Double S&H Green Stamps Till 12 o'Clock Noon Daily Single Stamps Thereafter

GIRLS' AND LADIES' PATENT AND WHITE DUCK MARY JANE PUMPS JUST ARRIVED. Sizes 5 to 8.

$1.25

Ladies' Sizes, $1.95

LADIES' WHITE DUCK ENGLISH OXFORDS WITH TAN CALF TRIMMING.

RUBBER SOLES AND HEELS

$1.95 SAME STYLE IN MEN'S SIZES

Ladies' Newest Military Lace and Button Shoes with White, Fawn, Gray and Black Cloth Tops

$2.85 All Sizes

Values to $4

8½ to 11, $1.50 11½ to 2, $1.75

BOYS' TAN SCOUTING SHOES

$1.55 9 to 13½

LARGE SIZES AT REDUCED PRICES.

Elk Soles

MEN'S TAN CALF ENGLISH LACE SHOES AND OXFORDS WITH LEATHER OR RUBBER SOLES AND HEELS

$2.95 $4.50 Values

TAN BAREFOOT SANDALS

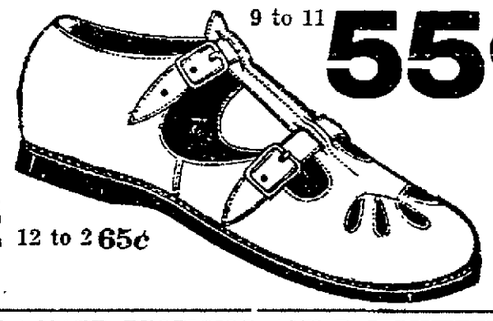

9 to 11 55c

BOYS' CALF BLUCHER LACE SHOES, SOLID LEATHER,

$1.35 9 to 13½

1 to 2 $1.65

2½ to 5½ $1.85

MEN'S NETTLETON HIGHEST QUALITY SHOES, ALL LEATHERS, ALL STYLES. VALUES TO $7.50. $4.95

12 to 2 65c

AGENTS FOR BUSTER BROWN, PLA-MATE, EXCELSIOR AND E. C. SCUFFER SHOES FOR BOYS AND GIRLS, AND DR. A. REED'S CUSHION SHOES, ALSO JUST-WRIGHT SHOES

N. E. Cor. Washington and 13th Sts., Oakland. San Francisco Store 786 Market St.

ROYAL SHOE CO.

Toys Given Free to Children. Open Saturday Evening Till 10 o'Clock.

WASHINGTON MARKET

LESSER BROS., Proprietors

OUR SERVICE

Every customer must leave our market with the feeling that the transaction over our counters has been a pleasant incident in the day's work.

Every employe is expected and does uphold to the smallest detail the reputation of our market for efficient and courteous service to all.

"The Market of Quality"

A Partial List of Our Selling Prices for Saturday

SPRING LAMB

Hindquarter of Genuine Small Spring Lamb ..... 20c lb.

Forequarter of Genuine Small Spring Lamb ..... 15c lb.

MUTTON

Choice Yearling Sheep.

Legs ..... 16c lb.

Prime Rack Roast ..... 16c lb.

Shoulder Roast ..... 10c lb.

BEEF

Choice No. 1 Steer Beef Quality.

Round Steaks or Roast, lb. 16c

Porterhouse Steaks, lb. 20c

Pot Roast, lb. ..... 10c and 11c

Boiling Beef, plate or brisket, lb. 9c

PORK

Choice Corn Fed Pork.

LEAF LARD, 9 lbs. for $1.00

Legs of Pork, lb. 15c

Pork Shoulder Roast, lb. 13½c

POULTRY

From Our Own Feeding Station. All Strictly Fresh Dressed.

Fancy Milk Fed Hens, lb. 22c

Belgian Hares, lb. 14c

Spring Ducks, lb. 25c

Fancy Milk Fed Broilers—

Larger size, 3 for $1.00

Smaller size, 4 for $1.00

DELICATESSEN

Home-made Potato Salad, lb. 10c

Oregon Cream Cheese, lb. 20c

Eastern Cheese, lb. 22c

Fancy Eastern Boiled Ham, sliced, lb. 35c

Home-made bologna, Garlic or Liver sausage, lb. 12½c

Home-made Frankfurters, lb. 15c

BAKERY DEPT.

Branch of Buediger, Loesch & Zinkand.. Main Store 1017 Broadway.

SPECIAL TOMORROW MARSHMALLOW WHITE LAYER CAKE, Each 25c

Also a full line of our superior bakery goods at popular prices.

HAMS

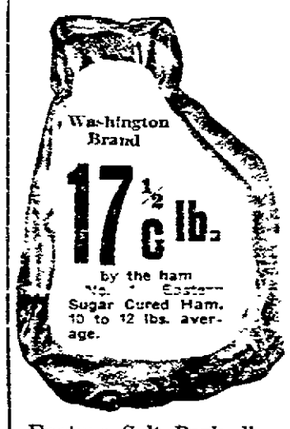

17½c lb. by the ham

Sugar Cured Ham, 10 to 12 lbs. average.

Butter

Fancy Creamery

2 lb. Sq. for 55c

Washington Brand, best grade, churned fresh daily, guaranteed.

Eggs

All eggs carefully candled and guaranteed.

Fresh Ranch Eggs, Doz. 27c

Fresh Pullet Eggs, 2 Doz. 45c

Eastern Salt Pork, lb. 15c

Pure White Rendered Lard, lb. 12½c

Lard Compound, lb. 10c

THE BUSY CORNER—NINTH AND WASHINGTON STS.

LESSER BROS. WASHINGTON MARKET, OAKLAND

EXCLUSIVE ASSOCIATED PRESS SERVICE

Oakland Tribune.

50c PER MONTH Daily and Sunday

VOL. LXXXIII. OAKLAND, CALIFORNIA, FRIDAY EVENING, JUNE 18, 1915. NO. 118.

SUICIDE PACT, BUT NO ONE KILLS SELF

Police Rush to Home to Find Family Has Changed Mind.

A suicide pact entered into, according to the police, by Joseph Dutra and Lizzie, his wife, caused a posse of police, a physician and an assemblage of neighbors to converge at the Dutra home, 1434 Fifty-first avenue, from all directions last night.

The Dutras had a family squabble. They argued and recriminated for a long time, and finally agreed that since they could not get along together, they had better call their lives a failure, and die together. Having reached this amicable agreement, they used the telephone jointly to bid farewell to mutual friends, and then went in search of a bottle of poison, or whatever it is people commit suicide with.

The neighbors consulted. They notified Dr. Kirby Smith. Dr. Smith suggested they had all better go down to the house and also notified the police. When they all arrived, however, the Dutras had decided that since they could agree about suicide, there was a possibility they might agree about a few other things. They told their friends they were going to take another chance on life.

MANSFELDT CLUB WILL HONOR SAINT SAENS

A "Saint-Saens evening," in compliment to the famous French composer now in San Francisco, will be given next Tuesday evening by the Mansfeldt Club at Sequoia Hall, 1724 Washington street, San Francisco. Talented members of the club will render works of the master and among these will be the famous "Danse Macabre," op. 40, arranged as a duet, to be played by Miss Stella Howell and Miss Alyce Dupas. Mrs. Hazel Hess Mansfeldt will play several numbers. The program includes representative compositions of Saint-Saens and is of unusual interest.

TRIAL MAY AIR LOVE ESCAPADE

POLICE ON TRAIL OF ELOPING PASTOR

TEACHER'S BROTHER IS ACCUSER

Sheriff Frank Barnet was today requested by the Calaveras county authorities to assist in the search for the Rev. William A. Watts, 50 years of age, pastor of the Milton Methodist Church, who is alleged to have eloped with pretty 22-year-old Genevieve Bunds, a Stockton school teacher. Rev. Watts is wanted on a charge of having deserted his wife and family. No criminal charge has been made against Miss Bunds.

A woman answering the description of the missing Miss Bunds was seen to purchase tickets for San Francisco at the Stockton station of the Southern Pacific Company last Saturday night. It is believed that she was Miss Bunds, and that she joined the minister either in this city or San Francisco. The warrant against Rev. Watts was sworn to by Ralph Bunds, brother of the girl.

DWELT IN HIS HOME.

Miss Bunds went to the little town of Milton last fall to take charge of the school there. She made her home with the family of Rev. Watts. Mrs. Watts said yesterday that she had known for some time that her husband and their pretty boarder were enamored of each other, and that she had several weeks ago confided her belief to a friend in Stockton. She refused, however, to make any legal complaint against her husband, saying that "she did not wish to see him in trouble."

Mrs. Edward Bunds, the mother of the supposedly-eloping girl, has collapsed as the result of the escapade and has been removed to an Stockton hospital, where she is in a precarious condition.

Matters in the Watts home are said to have come to a climax last Friday morning, when Miss Bunds closed the Milton school for the term. On that day Rev. Watts is said to have openly confessed his love for the woman to his wife, and to have deeded all of his property to Mrs. Watts. The two disappeared the following morning.

On Monday, Miss Bunds' father, a prominent rancher of Calaveras county, received a letter from his daughter, saying that she and Rev. Watts were going to a far-away country to live, and adding: "You needn't look for us."

The following description of the sought couple has been formulated:

WANTED for desertion—Rev. William A. Watts, about 50 years old; height, 5 feet 9 inches; weight, 160 to 170 pounds; fair complexion, dark hair, smooth shaven, good teeth. When last seen wore a gray suit.

Supposed to be accompanied by a young lady answering the following description: Age, 22 years, looks younger; height, 5 feet 4 inches; weight, 110 pounds; dark brown hair, freckle face, prominent nose, has sharp, high voice.

Chased Chickens Despite His Years

"This is what I get for chasing a chicken. I'm too old for that kind of a thing, anyway."

The speaker was John Groon, a horse trainer who lives at Eagle avenue and St. Charles avenue, Alameda. He exhibited a bad leceration of the forehead to Dr. Frank Cone at the emergency hospital as he spoke. Dr. Cone rendered first aid.

"Didn't the chicken like you?" Dr. Cone asked in mild wonder.

"Oh, I say, it wasn't that kind of a chicken. I was after this one with an ax and I ran my head into a tree while pursuing it."

Dr. Cone has a sense of humor. His record of the case, under the heading, "History of the Case," reads: "Ran into a tree while chasing a chicken."

Honest Advertising Law in Operation

By Associated Press.

KANSAS CITY, Mo., June 18.—Missouri's honest advertising law, enacted by the last legislature, became effective today. The measure applies to every form of business. It prohibits misstatements of fact in any form of advertising, including posters, circulars and letters.

CITY COUNCIL ORDERS VARIOUS BILLS PAID

The City Council today authorized payment of the following bills:

Supplementary to the payroll for May, 1915: From the Department of Public Works, harbor appropriation, $27.64.

On the Auditorium construction fund: J. J. Donovan, $118.19; Foster-Vogt Company, $3675.75; William Makin, $2095.50

MORE VICTIMS NEAR DEATH'S DOOR

Collision May Claim Lives of Three Who Occupied Motor Truck.

RICHMOND, June 18.—Death may claim two more of the victims of the collision between a Santa Fe switch engine and a Standard Oil truck at the Point Orient crossing here last evening in ... eleven seriously injured. Other twenty-seven of the occupants of the Standard Oil truck, which was conveying laborers into Richmond, are today recovering from minor hurts.

Joaquin Miguel Simas, a laborer in the can factory of the Standard Oil Company, living in Richmond, was ground to pieces beneath the wheels of the switch engine when it crashed into the truck, hurling its load of human freight in all directions. Only one of the thirty-six men on the truck, R. Iverson, the driver, escaped injury.

Of the eleven seriously injured men who were rushed to the hospital in Richmond and four of whom were later removed to Merritt Hospital, Oakland, two are in a critical condition today. They are Charles Parry, mechanic, McCord House, Richmond, who had both legs broken and suffered internal injuries, and Manuel Jose, laborer, 2204 Height street, Richmond, who incurred a fractured skull and broken leg. Harry Jones, a Richmond wharfinger, suffering from concussion of the brain and terribly bruised, and George Christopher, Richmond, whose right leg was amputated, are also in a serious condition.

MANY SERIOUSLY INJURED.

The list of dead and injured is as follows.

THE DEAD.

Joaquin Miguel Simas, laborer, can factory, Standard Oil Company, living in Richmond; ground to pieces.

SERIOUSLY INJURED.

Charles Parry, McCord House, Richmond, both legs broken, internal injuries.

Harry Jones, wharfinger, Richmond; concussion of brain; body terribly bruised and lacerated.

George Christopher, Richmond, right leg amputated, internal injuries.

Manuel Jose, Richmond, internal injuries, several broken ribs.

Quando Rivano, Richmond, internal injuries.

James Blager, Richmond, lacerations and internal injuries.

C. F. Kaysser, Richmond, internal injuries.

Tim Cronin, Richmond, broken ribs and internal injjuries.

Charles Tabucchi, Richmond, internal injuries, lacerations face and chest.

Alvin McMaster, Richmond, broken ribs, internal injuries.

Patrick Walsh, Richmond, injured internally.

Joe Gavolletti, Richmond, broken arm, internal injuries and lacerations.

The smash occurred at 5:30 in the evening as the automobile truck, driven by Hayward Alverson, was carrying the laborers and mechanics from Point Orient to Richmond. When about a mile from Richmond the truck started to cross the Santa Fe railroad track. Alverson noticed the freight train backing down on him, but was too late to clear the track.

GROUND TO DEATH.

The heavy truck was turned over twice by the impact and the occupants were hurled in all directions. Miguel was thrown directly beneath the train and was ground to death.

Thomas F. Mee was the only one of the thirty-six men on the trip besides the driver who was able to tell of the accident. Mee said Alverson stopped the truck at the crossing and then before starting asked if everything was all right. "Yes," some one replied, and he started to cross. As the truck was half way across the train crashed into it.

Charles E. Hamilton engineer of the train, and Henry William Bryant, conductor, are in the custody of the police.

Harry Jones, one of the more seriously injured, it was said by the doctors, did not have an inch of skin on his body that was not bruised or lacerated.

Mrs. A. B. Jones and Mrs. J. McQuiddy of Point Orient crossing saw the crash and hurried to render aid with water and towels. While Mrs. Jones was caring for the injured she came upon her brother-in-law, Harry Jones.

George Christopher, whose right leg was amputated at the hospital, told Mee a few minutes before the accident that he planned to take his wife to the theater last night to celebrate her homecoming from a vacation.

Charles Perry, one of those believed to be fatally injured, was found by Mee thirty feet from the crossing with both legs broken and bent up to his neck.

Woman Convicted of Slaying Husband

LOS ANGELES, June 18.—Shortly after she had testified that she did not shoot her husband, William Murphy, a La Canada rancher, last April, Mrs. Irene Murphy, the elderly widow, was found guilty of manslaughter yesterday by a jury in the Superior Court. The maximum penalty is ten years in prison. Mrs. Murphy will be sentenced Tuesday.

Murphy was killed by the discharge of a shotgun in the yard of his home. No one saw the tragedy. Before he died, however, Murphy, according to witnesses, declared his wife had shot him, a statement he is said afterward to have denied. Another witness testified to having heard the woman say to her husband: "I'll use the shotgun on you."

Gabrielle Darley, another woman charged with murder, was brought into court after the Murphy jury had returned its verdict. Her trial on the charge of having killed Leonard Topp, a former soldier, will begin at once.

SENATOR SMOOT GIVEN TOUCH OF "HIGH LIFE"

By Associated Press.

SAN DIEGO, June 18.—Senator Reed Smoot of Utah yesterday enjoyed his first experience of being "up in the air" in company with Congressman William Kettner. Senator Smoot this morning visited the army aviation camp on North Island. Smoot made his flight in the army tractor No. 38, Lieutenant W. R. Toliver being the aviator. The flight was made over San Diego bay and one time a height of 1500 feet was attained.

LOS ANGELES DRUG CACHE UNEARTHED

Federal Probe Exposes a Big Plant of Morphine; Bay Cities in Inquiry.

With the San Francisco drug ring investigation already extended to Los Angeles, and several new clues unearthed in the searching inquiry, new angles have been discovered, it was admitted today by federal officials, that will mean a state-wide probe, and an investigation in the east bay cities and in other California towns will be urged in the plan of the government to eradicate the illicit drug traffic in the west.

This statement followed new developments in the San Francisco county jail case, in which an alleged "drug ring" among the prisoners is under fire, and startling discoveries in the south. In the San Francisco case ten subpoenas are now out, and Sheriff Fred Eggers, with Miss Agnes Wilson, a guard at the jail, and Rose Marks, a convict, are among the principal witnesses. Collector J. J. Scott, collector of internal revenue, is conducting the investigation.

Los Angeles has added the latest sensation to the federal investigation. Hidden under flower beds in the front yard and in an ash can in the rear of the home, officers found 1000 pellets of morphine at the residence of Mrs. G. F. Fields and Hazel Burke, who are held as a result of the probe. Correspondence was also found bearing on the supposed drug traffic, the officers declaring that they have a letter from Mrs. Fields' husband in which she is ordered never to sell drugs for less than 25 cents per pellet.

The women under arrest, both under 24 years of age, are declared to be units in what may prove a state-wide organization. They were, it is declared, engaged in a mail order business.

Damaging correspondence found in the south will be used both in the San Francisco and San Diego investigations, and the confiscated drug in Los Angeles is being held as evidence. Its origin will be traced.

The discovery of the drugs in the garden was made by Inspector Roy Jones of the State Board of Pharmacy.

MORE WITNESSES TESTIFY.

SAN FRANCISCO, June 18. — Resuming the investigation into the alleged drug traffic at the county jail, Collector of Internal Revenue Joseph Scott today took the testimony of a number of witnesses who were subpoenaed last night. Among these witnesses was Mrs. Agnes Wilson, a guard at the county jail, who was alleged to have known something about the so-called drug ring, and Frederick Classen, whom Sheriff Eggers employed at a salary of $50 a month out of his own pocket as "efficiency expert."

Other prisoners at the jail were called to testify regarding the methods by which morphine and cocaine were obtained by them while in confinement.

Beyond the issuance of the subpoenas last night Collector Scott says that there were no developments in the inquiry to be made public at this time.

The Federal authorities are conducting an investigation independently and whatever evidence they have uncovered is being carefully guarded.

BURGLARS ENTER HOME; GET COIN AND JEWELS

Burglars last night broke into the home of Agnes C. Taylor, 1703 Brush street, and stole a purse containing $13, jewelry and a revolver. Charles Fletcher, 583 Fourth street, reported that his home was entered and $7 stolen. A magneto and coil valued at $100 were stolen from the garage of M. A. Anderson, 246 Mather street.

Three automobiles were stolen in Oakland last night. The reports were made by C. Frazier, of the Panama Lumber Company; C. R. Graham, 6417 Hillegass avenue, and T. A. Williams, of the Standard Oil Company.

COUNCIL TO HOLD PICNIC.

The Mutual Council of the Knights and Ladies of Security will hold the second annual picnic of that organization Sunday at Pinehurst Park.

Chicago Track Team to Compete in S. F.

By Associated Press.

CHICAGO, June 18.—The University of Chicago will send its track team, runner-up in the recent Western meet, to compete in the Panama-Pacific Exposition games at San Francisco, it was announced today.

WAGON RUNS OVER GIRL.

Alvaro Ventura, two years of age, ran in front of a Wells Fargo delivery wagon last night when it was passing her home, 2720 Union street, and the wheels passed over her body. She was taken to Providence Hospital, where Dr. J. Slavich attended her. The little girl had sustained a fracture of the hip and internal injuries, which may prove fatal. It was stated at the hospital today that her condition is critical.

Girl Feigns Distress to Ply Bandit Trade

By Associated Press.

LOS ANGELES, June 18.—Assuming the role of Samaritan to aid the imaginary father of a stricken girl, early today John Renzi, a merchant, suddenly was confronted by a revolver in the hands of the young woman who forced him to give up $125. Renzi reported to the police that he was met by the girl at the mouth of an alley near his place of business. She told him her father was in the alley dying and pleaded for help. She led the man down the alley and as they reached the farther end of it she produced the revolver and sternly demanded the money which the merchant was taking to his shop.

SEE ROOS BROS.'—HEESEMAN'S WINDOWS

Ladies! This ☛ Great Event Has Just Commenced

ROOS BROS SEMI ANNUAL SALE Ladies' Suits and Coats HEESEMAN'S

SEE WINDOWS

HUGE REDUCTIONS

READ EVERY ITEM

*At OUR **Oakland Store** as well as at our San Francisco store. Nothing will be kept back---We never carry over from one season to another---EVERY Summer Suit, Coat, etc., will be sold clean out. Now's your chance to get "Roos" Suits, Coats and Silk Sweaters **at less than cost.***

Suit Sale Prices

LADIES' SUITS to $32.50—SALE PRICE $14.75
LADIES' SUITS to $42.50—SALE PRICE $19.75
LADIES' SUITS to $55.00—SAEE PRICE $24.75

Coat Sale Prices

COATS TO $35.00—SALE PRICE $14.75
COATS TO $22.50—SALE PRICE $9.75
COATS TO $50.00—SALE PRICE $18.50

AT BOTH STORES

CHILDREN'S HATS 1/3 to 1/2 OFF

Roos Bros INC. (HEESEMAN'S) "The House of Courtesy" CLOTHIERS TO MEN, WOMEN AND CHILDREN Washington at 13th OAKLAND

ART Silk Sweaters A special line with sashes SALE PRICE $7.75

TAFT & PENNOYER COMPANY

Reduction in Spring and Summer Coats

All the Present Season's Styles and Models.

Sale Prices	$ 9.75	$14.75	$19.75
Former Prices to	$15.00	$22.50	$35.00

These are particularly generous reductions when the style, desirability and utility are considered.

Corduroys, Striped Velvets, White Chinchilla, Coverts, Black and White Novelty Checks, Black and White Stripes.

For General Wear—Sports, Outing, Motor.

$9.75 $14.75 $19.75

WOMEN'S OUTING AND SPORT SHOES

White buckskin English Oxfords—rubber soles and heels $4.50
White buckskin English Walking Lace Boots, rubber soles and heels $4.50
Elkskin English Walking Boots, low heels $4.50
White Canvas Rubber Sole Veranda Pumps $2.00
Misses' Veranda Pumps, same as the above $1.75
We carry a complete line of women's high cut Outing Boots in elkskin. They have heavy extension soles, medium heels and broad toes $5.50
Just Arrived—Women's Side Lace High Cut Boots in Dull and Gray Kid $8.00

Babies' and Children's Dresses

Ages 6 Months to 6 Years.
All Are Ready Made and Stamped for Embroidery.
Madras, Piques, Linens, in White and Colors.
Former Prices were from 75c to $1.50. Sale Price, 25c
Art Needlework Section, Third Floor.

Special Values—All Wool Voiles

Summer Weight
Formerly Priced $1.50 Yard. Now 65c
44 inches wide in delicate colorings of blues, lavenders, pinks, champagne and gray. Also purples, navys and browns.

New Summer Weight Coatings

All the new colorings, in large assortment. Yard $2.00 to $4.00.

The Double Traitor
By E. Phillips Oppenheim
And All the New Books RENTED at
COOPER'S LIBRARY,
Now at 419 THIRTEENTH ST.
Opposite Saddle Rock
Telephone Lakeside 1007

AUCTION SALES

J. A. MUNRO & CO.
AUCTIONEERS.
1007 Clay street, corner Tenth street, phone Oakland 4671, will pay highest price paid for merchandise, furniture, etc., or will sell on commission. Sales every Friday.

By MEYSEL & MEYSEL, Auctioneers.

AUCTION

By order of the United States Bankruptcy Court, on Saturday, June 19, at 2 p. m., all the large, complete and up-to-date stock and fixtures of

Grigsby's Cloak and Suit House
(in bankruptcy)

523 12th St., nr. Washington

Comprising a large and well selected line of seasonable and up-to-date ladies' and misses cloaks, suits, dresses and skirts in worsteds, serges, homespuns, silks, broadcloths, novelties, etc., etc.

Fixtures consist of wall cases, triplicate mirrors, wall mirrors, chairs, tables, racks, forms, carpets, sewing machines, typewriter, safe, adding machine, work tables, irons, etc., etc.

Everything must be sold and removed by Monday noon. Open for inspection Saturday at 9 a. m. Auction at 2 p. m. sharp.

To be sold in lots to suit all buyers.

CHAS. F. BLESSING, Trustee.

Twin Beds
By Edward Salisbury Field
And All the New Books RENTED at
COOPER'S LIBRARY,
Now at 419 THIRTEENTH ST.
Opposite Saddle Rock
Telephone Lakeside 1007

Butter and Egg Sale
TOMORROW
ROYAL CREAMERY
319 TWELFTH STREET
BRANCHES:
15th & Washington Streets.
2267 East 14th St., Near 23d Av.

Fancy Creamery Butter—
2 pounds 56c
1 pound 29c
Fresh Ranch Eggs — Per dozen 27c

We deliver at store prices to all Milk Customers.

YOU'LL FIND WHAT YOU ARE LOOKING FOR HERE

NEWS AND VIEWS OF SPORTDOM

AUTHORITATIVE REPORTS and ENTERTAINING GOSSIP

AMERICA'S BEAUTY WILL PUT WREATH ON WINNING PACER

Biggest Day in Western Harness Racing to Be Staged at Exposition Tomorrow.

The biggest day in the history of horse racing in the west—that will be tomorrow afternoon at the Panama-Pacific International exposition's mile track.

Exactly $20,000 will be won in one race and a $500 purse is offered in another. In addition to winning a big part of the $20,000 it will fall to the lot of one horse to be honored by having the most beautiful girl in California place over his head a floral horseshoe. This act will place a formal seal on the greatest harness horse meet ever held and the only one provided by a world exposition.

Miss Irene Whorff of Mill Valley, recently chosen as California's prize beauty in a newspaper contest, will bestow the horseshoe constructed of California's choicest flowers. Miss Whorff will not be the only beauty present at the ceremony, for she will be surrounded by 60 American beauties, each chosen for beauty in a particular district of the United States. This bevy of beauties arrived in San Francisco Thursday morning after a tour of the country, of which the last stop was the San Diego exposition. Tomorrow they will be present on the exposition grounds as the guests of the exposition and special reservations have been made for them in the mammoth grandstand at the race track.

The biggest race of the afternoon, the 2:06 pace for the $20,000 purse, will have the greatest number of starters ever scoring in a fast race in the world. The record for the grand circuit races is fifteen starters, and present indications are that nineteen will face Starter O. P. Updegraff Saturday afternoon.

Dr. Burns Jr., the horse that was considered easily the class of the 2:06 pacers tomorrow, has been withdrawn because of the injury to his leg last Saturday. Not only has the great horse been withdrawn from the big race but his owners announce that he is through with the track for all time. Ten minutes before Dr. Burns started last Saturday an offer of $10,000 was made for him. Half an hour later the big animal was not worth five cents for racing purposes.

While the racing public sympathizes with the owners of Dr. Burns Jr. and regret the passing of the wonderful pacer, the withdrawal of Dr. Burns Jr. has made more of a race of the big event and has left the winner as much in doubt as the most ardent fan longing for a real race could desire.

The two horses probably on the most equal basis as favorites are Hal Boy and The Beaver. These two have shown class in their races on the exposition track and each has won; however, there is no one willing to pick the two against the field. White Sox, the Del Coronado mare driven by Will Durfee, has been improving wonderfully since her first race at the exposition track two weeks ago. She won a heat in the free-for-all pace and did it in such clean-cut fashion that she is not without backers. Margot Hal's gameness may declare the winner.

O. U. C., J. A. Randolph's bay gelding, appears at last to have found his stride. After two unfortunate starts, in which he was conceded to be the fastest of all the entries, O. U. C. came back Tuesday and won handily. Joe McGuire of Denver, is pinning his faith to Red Rock, his chestnut gelding by Louis Wilkes, and cannot see how they can crowd him out of the money.

C. A. Durfee, who drives Twinkling Dan, a brown son of Dan Patch, says the horse is in good condition and will be fighting until the last heat. Little Bernice, Sam Watkin's half sister to White Sox, is going nicely.

College Gent. Joe Carson's black horse, is getting better every day and there are a lot of drivers that are figuring they will have to beat College Gent to win. Frank Ferry has not performed up to expectations but may be good Saturday and, if he is, he is dangerous.

Other good ones not to be overlooked in picking the winner are:

Teddy Bear, C. F. Silva's brown horse; Oro Mo, S. H. Cowell's bay stallion; Hemet, a brown gelding from the Hemet stock farm; Homer Mac, J. W. McClain's chestnut gelding; San Jacinto, a bay horse by George W. McKinney; Booze, by Dupe; and Princess Patch, a bay mare by Dan Patch and entered by the International 1:55 horse farm.

The $2000 purse for Saturday is the 2:15 pace, which promises to be hard fought. Such entries as Potrero Boy, Strathtell, Hedgewood Patch, W. J. K., Asa Pointer, Pointer Belle, Monk, Dicto, Lizzie Dillon and Sirius Pointer insure a good race.

San Francisco society is making an event of Saturday's closing of the exposition meet and every box has been sold many days in advance. It is expected that the banner crowds of the two previous Saturdays, which ran over 10,000, will be excelled.

First Race, Amateur Free-For-All pace, $1000:

Leata J., b m, by Royal McKinney Geraldine (Jones)	1	1	1
Dick W., b g (Becker)	4	2	2
W. J. K., b g (Smith)	2	3	3
Jno. Malcolm br g (Silva)	3	4	d

Times: 0:31¾, 1:04½, 1:38, 2:11.
0:33¼, 1:05¾, 1:42¾, 2:13¾.
0:32¾, 1:05½, 1:40½, 2:11¾.

Second Race—2:20 Trot, $2000:

Spriggan, b g, by Baron McKinney-Helen Simmons (W. de Ryder)	1	1	2
Lee Blossom, ch m (F. Childs)	3	2	1
Tropic Dawn, b m (Fleming)	2	3	3
Baron Todd, b h (McDonald)			d
Agnes Carter, b m (Schwartz)			d

Times: 0:32½, 1:05¾, 1:38½, 2:11.
0:32¼, 1:05½, 1:48¼, 2:09¼.
0:32, 1:04, 1:37½, 2:09¾.

Third Race—Driving Club Trot Trophy: Brutus, b g, by Strathway-Minnie

C. (Christenson)	2	1	1
Monica McKinney, ch m (Hiffn)	3	2	2
St. Patrick, b g (Ryan)	1	3	3
Ateka, b m (Becker)			d

Times: 2:16½, 2:18, 2:20¾.

Change of Pace Would Make Ray Boyd a Star
Ed Maier Says Oaks Is the Team They Must Beat
Crisp Baseball News Served Red Hot by Billy Fitz

"Give Ray Boyd a change of pace and a little more use of the curve ball," mused Jack Cook, "and he would just about be the class of the league."

All of which is sound baseball wisdom, for Boyd has the wickedest spitter that ever drove an opposing batter to desperation. Boyd also has control and speed. It is only when he begins to run out of "juice" or weakens under the strain of his labors that the enemy begins to connect with his offerings. The great trouble with the southpaw is that there is too much of a sameness to his delivery. He doesn't mix 'em up, but serves them up to the batter at the same speed and from the same position.

The first time we remember seeing Boyd use a slow ball was on Ray Bates in Tuesday's game, and the Portland third baseman swung at a third strike and missed it by two feet.

Boyd's spitter, while almost unhittable, is too exhausting on the pitcher to be used as much as Ray uses it. Give him the delivery of Charley Pruiett and they would never beat him.

Joe Maier is one ballplayer who has wholesome respect for the Oakland club. This is what the Venice owner has to say concerning Christian's crew:

"Never has the league been so well balanced in playing strength," said he. "There is not really a weak club in the circuit. While I naturally fancy the chances of the Tigers, I realize that no club will have a walkaway. Look over the lineups carefully and you will find that there is not more than 10 per cent difference in the strength of them.

"A lot of people seem to be overlooking the Oakland club. The Oaks are almost sure to make figure, however. Give them a new shortstop and they will make trouble for any of us."

Jimmy Johnston's confidence in his hitting ability is reflected in the way he swings his bat now. When Jimmy first came to the Seals in 1913, he used to get his hits by slamming the ball on the ground and either jamming it through the infield or beating out the baseman's throw. Now, except for an occasional perfect bunt, Johnston swings hard and straight from the shoulder, and his hits are of the line drive variety, the same kind that Ness and Gardner are getting.

Friday, June 25, "Hogan Day"—the biggest day on the 1915 Coast league calendar. The receipts of the Portland-San Francisco game which is scheduled to be played at San Francisco, the Oakland-Salt Lake game at Salt Lake, and the Venice-Los Angeles game in the southland will all be turned over to Mrs. Laura Bray, the widow of Wallace Bray, familiarly known as "Hap. Hogan."

Local fans should respond by turning out in great numbers to the game, even if they do have to cross the bay and visit Recreation park. You all knew Happy Hogan. Time after time you have enjoyed his funny antics on the coaching line or cheered for his team when it came from behind and staged one of its many ninth inning rallies. He did more for baseball than any other two persons on the coast.

Hogan had two faults—if you wish to call them such—over-loyalty to his friends and liberality that knew no bounds. He died a poor man. More than that, he died heavily in debt—honest debts from business reverses, which would have been met dollar for dollar if he had lived.

Friday, June 25, is the day! Yes, and it is the day that should see the pass gates in every Coast league ball park guarded by strong armed men so no one, not even the ball players themselves, should be allowed in free. Any one who won't go down in his jeans and fork over 50 cents for Hap. Hogan's widow on that day is a piker. Nothing else, and worse than that, he is a piker of the most aggravating type. We doubt whether there are any such human beings in this section. If there are, they won't be missed. At least, they ought to have enough pride and kindness in them to stay away from the game and not mix with a decent sport-loving crowd. Hope, we won't miss them, for there are enough real true sportsmen in Oakland and San Francisco to pack Recreation park on Friday, June 25.

And besides contributing to a good cause, you will see a good ball game. Both teams will be at their best on that day. Probabilities are that Harry Wolverton will be about fit and will make his appearance for the first time since he was injured. In addition to the game, there will probably be a number of preliminary events such as sprinting, circling the bases, pegging for accuracy, fungo hitting, etc. Gee, wouldn't it be great to see Justin Fitzgerald and Walter Doane, two of the fastest men on the league, in a 100 yard dash? Or Gus Fisher, Walter Schmidt, Block, Carlisch and Sepulveda pegging 'em down to second like a bullet in a contest. But don't forget, June 25, Friday, "Happy" Hogan Day.

During the temporary incapacity of Rowdy Elliott, the Oaks have picked up "Pat" McDonough, a local semi-pro maskman, recently with the Richmond club, and before that with the Ambrose Tailors. McDonough is a husky mitt man, with a good arm and a well poised noodle. He may get a chance to distinguish himself if anything happens to Kuhn. The latter, by the way, caught two swell games yesterday for the Oaks, showing lots of pepper and handling his pitchers excellently. When right, there is no better catcher in the league than the sorrel-top.

Rumor has it that the Oaks have been trying to snare "Babe" Evans, the eccentric southpaw on the Beaver staff. The name of Charley Pruiett is mentioned in connection with a trade for Evans. Neither pitcher has been going very well this year, though both are known to be sterling moundsmen. Possibly a change of surroundings would be beneficial to both. Last year McCredie tried to get Prough in a three-cornered trade, but it failed to materialize.

No sensations are expected at the meeting of the Coast League directors which is going on today in San Francisco. Plans for Hogan Day, for suppressing the baseball lotteries in San Francisco and Los Angeles, discussion of the situation in the Northwest League and the possible inclusion of Seattle and Spokane in the Coast League in the event the present Northwest circuit is compelled to disband, will all be discussed.

Likewise the financial situation will be carefully canvassed. The league is not nosing money this year, but the attendance has not been as large as it should be at Portland and Los Angeles.

Baseball men in this vicinity who are acquainted with conditions in the Northwest League express great doubt on the ability of that circuit to finish the season. Financial depression is particularly acute throughout the northwest country where many local boys and ex-Coasters are trying to earn a living out of baseball. Not only in Aberdeen, Victoria and Vancouver are times hard, but in Portland the Coast League finds its team poorly supported. A number of conditions are responsible. Prohibition which took effect recently in Oregon has caused a temporary business depression. The dry wave also affects baseball to no small extent, by reason that a good portion of the bleacher crowd is identified with the liquor business. Also baseball relies greatly on the semi-sporting people, the men about town, and the floating population. Many of these have left since the dry wave hit Oregon, and the Coast League club in Portland can expect to suffer for some time; at least until better business conditions force out the conservative type of fan.

Victoria and Vancouver, in the Northwest league, are probably affected by the war and the stringency which the war has produced. Bob Brown, in the latter city, has tentatively surrendered his franchise, and unless the merchants come to his assistance, the team will have to be dropped.

Victoria has surrendered its franchise. The team is being temporarily cared for on the Seattle grounds while the latter club is on the road.

Aberdeen, which was taken into the league this year to take the place of Portland, is a lumber town, and, as most of the mills in northwestern Washington are closed at present, there is no revenue to be derived there.

Seattle is not drawing the crowds it formerly did. The latter club has always been known as the mainstay of the league, but this year it is running far behind. Tacoma has never paid. For several years the Tacoma club has been carried by the league, and this year it is making heavy drains on the treasury of the circuit. Spokane alone is holding up to former years. This is probably due to the fact that the latter city had a winning club, and draws well, in spite of the bad financial conditions.

Right now it looks very much as if the league would not hold together, and if it does manage to last out the season it will take several good baseball years to bring the finances of the circuit back to normal.

Honolulu Johnny Williams, for whom Harry Wolverton was said in 1912 to have refused $7500 from a major league club, and who was subsequently drafted by Detroit, has been released by Salt Lake to the Omaha club of the Western League. In 1913 Johnny was a Coast League sensation and the leading pitcher of the Sacramento club under Harry Wolverton. The club was making a great fight for the pennant and Wolverton and Jack Atkin refused absolutely to part with Williams at any price. The club slumped and so did Williams. In the majors he was not a success and was turned back last year.

Williams' failure fulfills the predictions of many scouts, who declare that temperamentally and constitutionally, Cubans, Hawaiians, Spaniards, Mexicans, or people of Latin blood, do not figure to make reliable athletes. They are brilliant in spots, but easily blow up. The blonde ball player is the one who makes the consistent star.

Phil Koerner is taking his life in his hands when he essays to play first base for the Los Angeles club, as history shows us that something usually happens to the guy who tackles the task of filling the place made famous by "Pop" Dillon and Hal Chase. Since the last two played the initial bag for Los Angeles, Wheeler, Roy Gill, Warren Gill, Moore, Howard, Abstein, Beatty, McDonnell and now Goerner have tried the stunt. Gill, Abstein, Beatty, Moore and McDonnell all suffered from the jinx physically. Maybe Koerner will escape. Let's hope so.

Is Del Howard, ex-manager of the Seals, still drawing a salary from J. Cal Ewing? This is the odd story that is going the rounds. They say that when Hen Berry took over the Seals he assumed everything but Del Howard's contract, which had still two years to run. Ewing thought he could get some other club to assume the document, but he was not successful. This may account for the way in which Howard's name was suggested as manager for Venice and also for Oakland.

Queer Coincidence in Baseball

Here is one of the oddest coincidences in the history of baseball. Four times since 1906 the Pittsburg Pirates have beaten the Chicago Cubs two games in one day by scores of 1 to 0. In 1906 Chicago, then just coming into its own as a pennant chaser, lost two games in one afternoon by a score of 1 to 0 and pennant chances practically were wrecked. In 1908 when Chicago was fighting for the pennant it eventually won the teams met Decoration day and Pittsburg won twice 1 to 0. The following year, late in the season, Chicago stepped off at Pittsburg en route east and lost two games 1 to 0, and Pittsburg won the pennant practically on those games. On Decoration day this year the Pirates won two games from the Cubs 1 to 0.

AMATEUR BASEBALL

SATURDAY AT BAY VIEW.

Commercial Club vs. Fruitvale Athletics.

Charley Thollander will send up a bunch from Fruitvale tomorrow to stop Frank de Leslie's pets in their winning career. The Commercials have lost but one game this season, and that to the fast store team of the Southern Pacific Co. In a three game series the Commercials won two games.

The Commercials have a fast bunch to draw from in Boldt of Pleasanton, Fitzsimmons of Petaluma, Shammell and Weber of the Great Westerns, Remmer of St. Mary's, O'Hara of U. C., Tara of the Standard Gas Engines, Gerlack of the outlaws, Casey Gillis of the Athenian club, Woodward of the Nile club and many other popular amateurs of the past and present.

On Saturday the 26th, the University of California has invited the Commercial club to play on the campus against the Alumni team, the event being in honor of Manager Woodward's birthday. We hope the Commercials make less than a run for each year of the popular amateur booster's period in life, for the sake of the scorer.

The out of town games are being fewer each week with local clubs, owing to the falling off in attendance, most of the country teams are playing Sunday games with their nearest neighbor to reduce traveling expenses. Popular clubs like the Ambrose Tailors, Great Western Power, Standard Gas Engines and others are having a hard time to get country games.

FOUR STRAIGHT FOR REDWOOD.

Redwood City made it four in a row when, by a great eighth inning rally, they overcame a 6 to 2 lead and defeated the Hansen & Elrick nine, 12 to 6. Up to the fatal eighth the outlook seemed dark for the locals, but in that inning four pitchers were knocked to all quarters of the field.

Every ball put over was slammed hard and far. In the ninth the visitors were held helpless by Chase. Redwood had one bad inning (the third), but they more than made up for it later. For the visitors, the Williams brothers did the hitting and for the locals, Bottos and Chase's three base hits and Sampson's and Fitzpatrick's doubles brought in heavy scores. The score:

REDWOOD CITY.	R	H	E	HANSEN	R	H	E
Herin rf	1	1	0	R Willms 3b	1	3	0
Valencia lf	2	2	0	Raulins ss p	2	1	0
Torres cf	0	1	0	W Willms cf	0	2	0
Sampson 2b	1	1	1	Allen 1b	0	1	0
Fitzpatrick c	2	2	0	Anderson 2b	0	0	0
Botto 1b	1	2	1	Steinbeck c	0	1	1
Miller 3b	2	0	0	Taveria lf	1	2	1
Winter 2b	2	0	0	Heckling p	1	1	1
Chase p	1	2	0	Roberts p	0	0	0
Totals	12	11	2	Totals	6	12	3

Summary: Three base hits—Botto, Chase. Two base hits—Fitzpatrick, Sampson, R. Williams. Sacrifice hits—Miller. Stolen bases—Valencia (3), Torres, Miller (2), Winter. Struck out—By Chase 10, by Hickling 8. First on called balls—Off Chase 2, off Hickling 6, off Williams 3, off Roberts 2. Double plays—Allen to Steinbeck, Winter to Botto. Wild pitch—Chase. Umpire—J. Allain. Scorer—Griffin.

CONCORD 9, CROCKETT 2.

The Concord club slugged its way to victory over Crockett, 9-2. Childs got a triple, double and two singles. Jimmy Evans' return to the game put a lot of ginger in the club. C. Soares electrified the fans with a marvelous catch. The score:

CROCKETT.	R	H	E	CONCORD.	R	H	E
P. Kelleher, ss	0	1	2	K. Soares, lf	0	2	0
Peralta, c	0	0	0	Childs, 2b	3	4	1
Casey, rf	1	1	0	Byrnes, c	1	1	0
F. Soares, lf	0	2	0	C. Soares, cf	0	1	0
J. Kelleher, cf	0	0	0	O'Hair, rf	0	0	2
Le Clair, p	0	0	2	Connors, 3b	2	1	0
Horgan, 3b	1	1	1	Crespo, ss	1	1	0
Crowley, 1b	0	0	0	J. Soares, 1b	1	1	0
Lenzo, 2b	0	0	0	Crespi, p	1	2	0
Totals	2	5	5	Totals	9	16	3

Summary: Struck out—By Le Clair 3, by Crespin 3. First base on called balls—Off Le Clair 1. Home run—Crespin. Three-base hits—Childs and Crespo. Two-base hits—O'Hair, J. Soares, Childs.

SAN JOSE WHEELMEN PROTEST

To the Sporting Editor: We notice in your issue of Monday, June 14, your account of the bicycle races held on the San Jose driving park, Sunday, June 13, and that we are accused of combining with the New Century Wheelmen for the defeat of your local club. Also that Jones of Acme, in the fourth relay did not pull a jump on the N. C. W. and G. C. W. clubs. Jones secured his lead because the G. C. W. and N. C. W. men made a bad pick up at the end of the second relay. Also it was to the interest of both the G. C. W. and N. C. W. to work together in the fourth relay in effort to overtake the Oakland man.

We emphatically declare that the San Jose and San Francisco clubs did not have any pre-arrangement to defeat the Oakland club. In all team races if one team secures a lead all remaining teams always work together to overcome this lead and this is not crooked work on any team's part.

We make this statement owing to the fact that the dispatch sent you gives the public the impression that we as well as the New Century Wheelmen had to resort to unfair methods to win our races.

Respectfully yours,
GARDEN CITY WHEELMEN.
By NICK EISENTRAUT, Captain.

SOUTHERN YACHTSMEN TO RACE ON BAY

LOS ANGELES June 17.—The San Pedro to San Francisco yacht race, which replaces this year the biennial trans-Pacific race to Honolulu, will start from San Pedro at noon on August 1, according to arrangements completed here last night.

Five entries of the South Coast Yacht Club, which are certain starters, are the Viking, Minerva, Siwash, Seamore and Trojan. Probable starters are the Yankee Girl, Sunset Y. C. and Dreamer, Los Angeles Motor Boat Club.

QUESTION BOX

To the Sporting Editor: (1) The first batter up hit a single, and after the pitcher had delivered one ball to the next batter it was discovered that the first player had batted out of order. How should the play be decided? (2) The first batter should have hit third. Who should bat in his place, or should he be allowed to bat for the second time?
JOHN M. BROWN.

Ans.—(1) There is nothing to decide. Error must be discovered before ball is pitched to the next batter. (2) In case the error had been discovered in time, the proper batsman should have been declared out. Then the next batsman should bat, even though he had been up before in place of the regular batsman.

To the Sporting Editor: Who did the pitching in the world's series in 1914?
S. J. LOCKE.

Ans.—In the first game Rudolph opposed Bender and Wyckoff. James worked against Plank in the second. Tyler and James vs. Push in the third, and in the fourth Rudolph opposed Shawkey and Pennock.

To the Sporting Editor: (1) How many hits can a team get in one inning without making a score? (2) What is Shackelford's pitching record for this season?
J. R. B.

Ans.—(1) Six. (2) Won four and lost three.

To the Sporting Editor: What do the following abbreviations mean when used in a box score. (a) AB. (b) R. (c) BH. (d) PO. (e) A. (f) E?
ED. TYLER.

Ans.—(a) At bat. (b) Runs. (c) Base hits. (d) Putouts. (e) Assists. (f) Errors.

To the Sporting Editor: Can a manager change the positions of his players in the middle of an inning?
E. Mc.

Ans.—Yes.

Read the Redhot News With Evening Meal

THE TRIBUNE Sporting Extra carries complete scores of Pacific Coast League games. You can get THE TRIBUNE "Green" before going home to dinner and read the account of the games. The percentage table in the "Green" will show you just how all the teams stand. You can see just how all the big league games went during the day. Baseball trades, releases, and all that is news in baseball is printed in the green.

The news on golf, tennis, races, and all other branches of sport will be found in THE TRIBUNE sports edition.

Everything you want to know about the day's happenings can be obtained in THE TRIBUNE "Green." It is the only sporting edition published in Oakland, and is three quarters of an hour ahead of the San Francisco evening papers in getting the news to its readers. Get the "Green" every night. Read the news you have been accustomed to reading in the papers of the next morning. Read the morning news with your evening meal 12 hours ahead of time.

HARRY KELSEY TO MEET JIMMY ROSS AT WHEELMEN SHOW

Double Main Event Scheduled at Piedmont Pavilion Next Wednesday Night.

Harry Kelsey, the sensational local middleweight, will head the bill against Battling Jimmy Ross next Wednesday night at the Wheelmen club show at the Piedmont pavilion. Sharing main event honors with the Kelsey-Ross bout, Johnny Nunes and Joe Ketchell lightweights, will box. Nunes is one of the cleverest boys of the local colony, while Ketchell will be remembered as the winner of many one and two round affairs. Ketchell is a knockerout from way back, but if he manages to put the "Indian sign" on Nunes, he will have fought the best battle of his career so far.

Besides the double main event, Mel Moffitt has scheduled two corking special attractions. Jimmy Duffy, the youngster who has been making a great record against fellows much older and sometimes heavier than himself, will meet Kid Freitas. Willie Webb and Johnny Hogan will furnish the other special attraction. There will be six tabasco preliminaries.

CARROLL BILL DEFEATED.

SPRINGFIELD, Ill., June 18.—The Carroll bill, legalizing boxing in Illinois, which has been passed by the Senate, was defeated late last night when the lower house of the legislature refused to suspend its rules for the consideration of the measure. The vote on the suspension of the rules was six votes short of the required majority.

BATTERS DON'T FATTEN AVERAGES ON KLAWITTER

Opposing Batters Get Small Average; "Slim" and "Dutch"

On the basis of batting averages made by opponents against Coast league pitchers for the first eleven weeks of the season, including all games to June 14, Dutch Klawitter of Oakland and Slim Love of Los Angeles are about the only pitchers who are showing a marked improvement over their form of last year. Last season Love's opponents rolled up an aggregate batting average of .246 against him; this year Love is leading the pitchers in this department, holding opponents to a .207 average. Last season Dutch Klawitter's opponents batted .279 against him, this year the Dutchman is the hardest worked pitcher in the league and is second to Love among the regulars, holding his opponents to a .227 rating.

Hall of Salt Lake is third in the ranking this year, holding opponents to a .231 average. Fanning of San Francisco, who last year was found by opponents at a .248 percentage, is fourth this year, being charged with a .232 percentage for opposing batters. Next to Fanning this year comes Hughes of Los Angeles, also showing a slight improvement, opponents batting .233 against him this year, as compared with .238 for last season. Cack Henley of Venice is holding opponents to .233 this year, as compared with .256 last year; and Claude Williams of Salt Lake is holding opponents to .247 this year, one point lower than last year's record of .248 for opponents' batting.

Compared with these regulars who are showing more or less improvement in holding opponents to low batting averages are the records of some of last year's reliables who are not proving so effective this year. Thus Spider Baum of San Francisco last year held opponents to a .266 batting average and this year is being touched up at a .308 clip. Against Lush of Portland opponents batted .219 last year and .258 this year; Ryan, Los Angeles, .234 last year and .247 this year; Hitt, Venice, .236 last year and .274 this year; Krause, Portland, .239 last year and .262 this year; Decannier, Venice, .245 last year and .263 this year; Higginbotham, Portland, .251 last year and .261 this year; Killilay, .260 last year while he was with Oakland and .277 this year when he is with San Francisco; Ables, Oakland, .261 last year, .273 this year.

Los Angeles, Oakland and Portland each had four pitchers this year who in the first eleven weeks held opponents to lower batting averages than their teammates showed in the club batting records for the first eleven weeks; San Francisco and Venice each had three pitchers who held opponents to lower averages than their own club averages; while Hall and Lefty Williams were the only Salt Lake pitchers who held opponents to lower batting averages than that which Salt Lake made as a club.

Following records show the total at bats, hits and the batting averages of all opponents against each pitcher in the first eleven weeks of the race, including all games up to June 14:

Pitcher—Club—	Opponents. AB.	H.	Pct.
Fromme, Venice	30	6	.200
Love, L. A.	406	84	.207
Johnson, Ven	274	60	.219
Klawitter, Oak	608	138	.227
Hall, S. L.	373	86	.231
Fanning, S. F.	499	116	.232
Hughes, L. A.	473	110	.233
Henley, Ven	434	101	.233
Piercey, Ven	223	50	.227
Scoggins, L. A.	380	92	.242
Rieger, Ven-Port	61	15	.246
C. Williams, S. L.	518	128	.247
Ryan, L. A.	506	125	.247
Covaleskie, Port	365	90	.247
Boyd, Oak	441	112	.254
Burns, L. A.	398	102	.256
Pruiett, Oak	393	101	.257
Chech, Ven-L. A.	268	69	.257
Lush, Port	244	63	.258
Higginbotham, Port	501	131	.261
Prough, Oak	380	99	.261
Krause, Port	332	87	.262
Decannier, Ven	400	105	.263
Kahler, Port	34	9	.265
Evans, Port	285	77	.270
Ables, Oak	356	97	.272
Hitt, Ven	277	76	.274
Smith, S. F.	360	99	.275
Killilay, S. F.	292	81	.277
Fittery, S. L.	210	59	.281
Reisigl, S. F.	199	56	.281
Laroy, S. L.	396	113	.285
Christian, Oak	90	26	.289
Dent, S. F	51	15	.294
Keefe, Port	67	20	.299
Perritt, L. A.	319	97	.304
J. Williams, C. L.	254	78	.307
Baum, S. F.	403	124	.308
Gregory, S. L.	309	96	.311
White, Ven	65	23	.354
Martinoni, Oak-Port	84	32	.380

Following are records of pitchers released since these records were published a month ago:

Remneas, S. L.	70	20	.286
Mitchell, Ven	120	35	.292
Pernoll, S. F.	118	41	.347
Bromley, Oak	57	20	.351

PACIFIC COAST LEAGUE

RESULTS YESTERDAY.

At Oakland—Oakland 8, Portland 4 (first game); Oakland 3, Portland 1 (second game).

At Salt Lake—Venice 15, Salt Lake 7 (first game); Salt Lake 7, Venice 6 (second game).

At Los Angeles—Los Angeles 3, San Francisco 2.

STANDING OF THE CLUBS.

Clubs—	Won.	Lost.	Pct.
San Francisco	40	29	.580
Salt Lake	37	33	.529
Los Angeles	40	39	.506
Oakland	37	40	.481
Portland	31	35	.470
Venice	32	41	.438

HOW THE SERIES STAND.

San Francisco 2, Los Angeles 1.
Oakland 3, Portland 1.
Salt Lake 3, Venice 1.

BUSHER GOES UP.

ST. LOUIS, Mo., June 18.—Manager Huggins of the St. Louis Nationals announced today that he had bought Catcher Brattem from Vancouver. Brattem will join the St. Louis team in the fall.

"A Hat to Fit Your Face"

Bertillion HATS

TWO STORES
1321 BROADWAY
Near 14th Street.
1025 BROADWAY
Between 10th and 11th Sts.

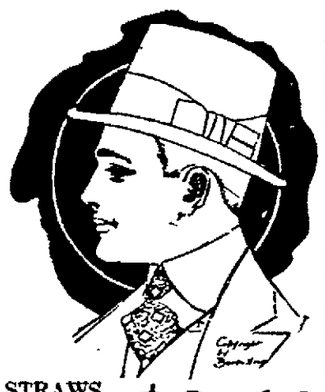

You Hit the Top Notch in Hat Styles

When you buy here. Panamas, STRAWS and Soft Hats in the real hits of the season. We are giving some great values. See them! $3.50

$2.50 Hats Worth Wearing

In styles that are just right. The values we give in Straw Hats are Town Talk. Soft Hats beyond comparison in style and value.

S. & H. STAMPS

1025 Broadway Bet. 10th and 11th — Bertillion HATS — 1321 Broadway Near 14th St.

LOOK FOR THE NAME BERTILLION
TWO STORES OF A THOUSAND STYLES.

Christy Mathewson

Famous Baseball Pitcher, says:

"Tuxedo gets to me in a natural, pleasant way. It's what I call good, honest, companionable tobacco—the kind to stick to."

Tuxedo Keeps You In Good Trim

Christy Mathewson, lovingly known as "The Old Master," is probably the greatest pitcher baseball has ever known. This wonderful athlete is noted for his clear-headed common sense, his quick wits, perfect physical condition, and absolute control over his nerves. His use and endorsement of Tuxedo *prove* that this inspiring and healthful tobacco is helpful to mind and body.

Tuxedo

The Perfect Tobacco for Pipe and Cigarette

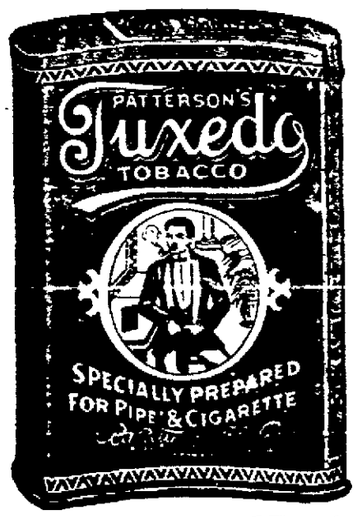

just sort of oozes its gentle way into your life and suddenly you realize its powers for good—because it puts peace in your mind and a happy taste in your mouth. Tuxedo's flavor is so enticingly mild and delicately fragrant it will not irritate the most sensitive throat.

All the bite and sting have been removed by the famous "Tuxedo Process." This exclusive process of refining the very best Kentucky Burley tobacco has been widely imitated, but without success.

YOU CAN BUY TUXEDO EVERYWHERE

Convenient, glassine wrapped, moisture-proof pouch . . . 5c
In Tin Humidors 40c and 80c

Famous Green Tin with gold lettering, curved to fit pocket 10c
In Glass Humidors 50c and 90c

THE AMERICAN TOBACCO COMPANY

CHARLEY CHAPLIN'S COMIC CAPERS

THE BOY SUREY HAD PERSEVERANCE

Copyright, 1915, by the Chicago Herald. By arrangement with Essanay Co.

TIMELY POUNDING BEHIND PITCHERS GIVES US VICTORY

Mundorff's Great Catch Feature of Oakland's Gala Day

(By BILLY FITZ.)

Hard and timely pounding behind Harry Ables and Dutch Klawitter gave the Oaks a double victory yesterday afternoon and delighted six thousand of our countrymen. Coveleski and Keefe were batted terrifically in the first game, the Oaks winning 8 to 4, while Kahler, McCredie's new right-hander, was beaten 3 to 1 in the second session.

Jack Ness hit safely in both games, but his total of consecutive games of safe hitting has been officially set at 19 instead of 21, as corrected returns show that it was on May 30 that he missed in two games, and there have only been 19 games since then.

The Oaks had their batting robes on with a vengeance, Jimmy Johnston leading them with six hits for the afternoon, and Art Guest following close behind with five safeties, including a triple and a double. Even Ables rose to the occasion with a clean two-ply drive to left-center.

Coveleskie was batted from the box in the fourth inning of the first game, and Keefe, who succeeded him, was pounded just as hard. The Oaks scored in the first inning, when Gardner scored Johnston with a terrific drive to right. In the second inning Litschi singled after Guest had tripled.

Kuhn's bad peg to second gave the Beavers a run, and they scored two more in the fourth on a walk, Hillyard's triple and Lober's single.

With the score 3 all, the Oaks unpacked their bats and waded in. Guest and Litschi doubled and Ables sacrificed. Mundorff's fielder's choice to Derrick was returned poorly to the plate and Litschi scored. Marcan flew out, but Johnston doubled and Ness singled.

Credit for the Oaklands' victory in the second game belongs to Howard Mundorff, who was the only Oak who failed to hit safely in either game.

In the eighth inning, with the Oaks leading 3 to 1, the Beavers filled up the bases with two out, and Ray Bates, the heavy-hitting Beaver third baseman, came to the plate. A single meant a tie score, while a double meant defeat for Oakland. Bates' bat crashed against the ball, and it departed for the far right field fence like a bullet. There didn't seem a chance in the world for anyone to get near it, but Mundorff, racing backward as hard as he could tear, judged it perfectly, leaped into the air while going full speed and just managed to get the tips of his gloved fingers under the ball. How he managed to hold it no one knew. The crowd could hardly believe its eyes, but as soon as it comprehended that Mundorff had really caught the ball pandemonium reigned. Mundorff remained in the outfield modestly rather than come in to the bench and get the rising ovation that awaited him. If Mundy never does another thing, he is entitled to remain on the Oaks' payroll for the balance of the season. The scores:

PORTLAND.

	AB.	R.	BH.	PO.	A.	E.
Davis, ss.	4	0	1	3	2	0
Derrick, 1b.	5	0	1	10	0	1
Stumpf, 2b.	5	0	0	2	4	0
Bates, 3b.	4	0	0	1	2	0
Carisch, c.	3	2	2	5	5	0
Speas, rf.	4	0	1	0	1	0
Hillyard, cf.	3	2	1	1	0	0
Lober, lf.	3	0	2	2	0	0
Covaleskie, p.	1	0	0	0	1	0
Keefe, p.	0	0	0	0	2	0
*Doane	1	0	1	0	0	0
Totals	33	4	9	24	17	1

OAKLAND.

	AB.	R.	BH.	PO.	A.	E.
Mundorff, rf.	5	1	0	2	0	0
Marcan, 2b.	4	0	1	4	2	0
Johnston, cf.	4	3	4	1	0	0
Ness, 1b.	2	0	1	8	0	0
Gardner, lf.	4	0	2	2	0	1
Kuhn, c.	4	0	0	7	1	1
Guest, ss.	4	3	3	2	2	0
Litschi, 3b.	2	1	2	1	3	0
Ables, p.	2	1	1	0	2	0
Totals	32	8	14	27	10	2

*Doane batted for Keefe in ninth.

SCORE BY INNINGS.

Portland ....0 0 1 2 0 0 0 1 0—4
Base hits ..8 1 2 2 0 0 1 2 1—9
Oakland .....1 1 1 4 0 1 0 0 *—8
Base hits ..2 2 2 4 1 3 0 0 *—14

SUMMARY.

Five runs, eight hits, 16 at bat in three innings, off Covaleskie; taken out in fourth, with one out and one on base. Three-base hits—Guest, Hillyard. Two-base hits—Johnston (2), Gardner, Guest, Litschi, Ables, Carisch. Sacrifice hits—Covaleskie, Ables. First base on called balls—Off Ables 4, off Covaleskie 1, off Keefe 2. Struck out—By Covaleskie 2, by Ables 5, by Keefe 1. Double plays—Stumpf to Davis to Derrick. Left on bases—Portland 7, Oakland 5. Runs responsible for—Covaleskie 4, Keefe 2, Ables 3. Charge defeat to Covaleskie. Time of game—1 hour and 40 minutes. Umpires—Guthrie and Held.

Second game—

PORTLAND.

	AB.	R.	BH.	SB.	PO.	A.	E.
Davis, s.	4	0	0	0	2	3	0
Derrick, 1b.	4	0	1	0	9	1	0
Stumpf, 2b.	4	1	1	0	4	3	0
Bates, 3b.	4	0	1	0	4	3	0
Fisher, c.	4	0	0	0	1	0	0
Doane, rf.	2	0	0	1	2	0	0
Hillyard, cf.	4	0	1	0	3	0	0
Lober, lf.	3	0	1	0	2	0	0
Kahler, p.	8	0	0	0	0	1	1
Totals	32	1	5	1	24	10	1

OAKLAND.

	AB.	R.	BH.	SB.	PO.	A.	E.
Mundorff, rf.	4	0	0	0	3	0	0
Marcan, 2b.	3	1	1	0	4	2	2
Johnston, cf.	4	1	2	0	3	0	0
Ness, 1b.	4	0	1	0	10	0	0
Gardner, lf.	4	0	0	0	2	0	0
Kuhn, c.	3	1	1	0	4	1	0
Guest, s.	3	0	2	0	0	3	0
Litschi, 3b.	3	0	1	0	1	2	1
Klawitter, p.	2	0	1	0	0	2	0
Totals	29	3	9	0	27	10	3

Score by innings:

Portland ....0 0 0 0 0 0 1 0 0—1
Base hits ......0 2 0 0 0 0 1 2 0—5
Oakland ....2 1 0 0 0 0 0 0 *—3
Base hits .....2 2 1 2 0 0 1 1 *—9

SUMMARY.

Two-base hit—Lober. Sacrifice hit—Klawitter. First base on called balls—Off Kahler 1, off Klawitter 2. Struck out—By Kahler 1, by Klawitter 3. Double plays—Stumpf to Derrick, Davis unassisted. Left on bases—Portland 7, Oakland 6. Runs responsible for—Kahler 2. Wild pitch—Kahler. Time of game—1 hour and 30 minutes. Umpires—Guthrie and Held.

Seals Are Nosed Out by Angels

LOS ANGELES, Cal., June 18. — Although more than doubling the hits of their opponents, Los Angeles had difficulty in nosing out San Francisco, 3 to 2. Both Fanning and Hughes tightened in the pinches. Successive singles by Terry, Boles and Ryan, a pinch-hitter, scored the winning run in the eighth inning. Score:

SAN FRANCISCO.

	AB.	H.	P.	E.
Meloan, rf.	4	2	0	0
Schaller, lf.	2	0	0	0
Bodie, cf.	1	0	2	0
Hellmn, 1b.	4	3	11	0
Downs, 2b.	3	0	1	0
Jones, 3b.	2	0	2	0
Leard, s.	4	0	0	1
Block, c.	4	0	8	0
Fanning, p.	3	1	0	0
Totals	27	6	24	1

LOS ANGELES.

	AB	H.	P.	E.
Maggart, cf.	4	1	2	0
McMullin, 2b.	4	3	3	0
Wolter, rf.	4	2	1	0
Koerner, 1b.	4	2	10	0
Ellis, lf	3	0	1	0
Terry, s.	4	3	3	0
Boles, c.	4	2	6	0
Metzger, 3b.	3	0	1	0
Hughes, p.	4	0	0	0
Ryan	1	1	0	0
Buemlir, 3b.	0	0	0	0
Totals	35	14	27	0

Ryan batted for Metzger in 8th.

Score by innings:

San Francisco ...0 1 0 1 0 0 0 0 0—2
Base hits ......1 1 0 1 0 1 0 1 1—6
Los Angeles ....0 0 0 2 0 0 0 1 *—3
Base hits ......1 1 1 3 3 0 2 3 *—11

SUMMARY.

Runs—Schaller, Hellmann, Koerner, Ellis, Terry. Three-base hit—Wolter. Two-base hits—Hellmann, Terry, Maggart. Sacrifice hits—Jones, Bodie, Schaller, Downs. Struck out—By Hughes 5, by Fanning 3. Bases on balls—Off Hughes 4, off Fanning 1. Runs responsible for—Hughes 2, Fanning 2. Double plays—Terry to McMullen to Koerner; Leard to Downs to Hellmann. Umpires—Phyle and Toman. Time—1h. 53m.

INTERNATIONAL LEAGUE.

Providence 3, Jersey City 1.
Richmond 5, Newark 3.
Montreal 4, Rochester 9.

WESTERN LEAGUE.

At Wichita—Wichita 4, Topeka 2.
Only one game scheduled.

Bees and Tigers Divide Swat-fests

SALT LAKE, June 18. — Salt Lake and Venice split even in a double header, the visitors taking the first, 15 to 7, while Salt Lake won the second, 7 to 6. Gregory, Laroy and Morgan were easy for the Venice club in the first game. In the second Chech was hit hard, but with the score 7 to 2 in the eighth in Salt Lake's favor, Venice counted twice and three times in the ninth. Scores:

First game—

Venice ....0 1 0 0 0 0 0 2 3—6
Salt Lake ...0 0 0 5 0 1 1 0 x—7

Batteries—Hitt and Mitze; Laroy, Gregory, Morgan and Hannah.

Second game—

Venice ....1 5 0 2 2 0 0 2 3—15
Salt Lake ...0 0 0 0 2 0 2 3 0—7

Batteries—Chech and Spencer; Hall, C. Williams and Rohrer.

NATIONAL LEAGUE.
STANDING OF THE CLUBS.

	Won.	Lost.	Pct.
Chicago	29	21	.571
Philadelphia	27	22	.551
St. Louis	24	26	.547
Boston	24	25	.490
Pittsburg	23	25	.479
Brooklyn	24	27	.471
New York	21	24	.467
Cincinnati	20	26	.438

RESULTS YESTERDAY.

Chicago 4, Brooklyn 3 (19 innings).
New York 3, Pittsburg 1.
Cincinnati 2, Philadelphia 1.

AMERICAN LEAGUE.
STANDING OF THE CLUBS.

	Won.	Lost.	Pct.
Chicago	[illegible]	21	[illegible]
Boston	[illegible]	[illegible]	[illegible]
Detroit	[illegible]	[illegible]	[illegible]
New York	29	24	[illegible]
Washington	[illegible]	[illegible]	[illegible]
Cleveland	[illegible]	[illegible]	[illegible]
Philadelphia	[illegible]	[illegible]	[illegible]
St. Louis	[illegible]	[illegible]	[illegible]

New York 7, Cleveland 3.
Chicago 3, Philadelphia [illegible].
Detroit 4, Washington 2.
Boston 11, St. Louis 10.

FEDERAL LEAGUE.
STANDING OF THE CLUBS.

	Won.	Lost.	Pct.
Kansas City	34	[illegible]	[illegible]
St. Louis	30	23	[illegible]
Pittsburg	27	23	[illegible]
Chicago	29	[illegible]	[illegible]
Brooklyn	27	[illegible]	[illegible]
Newark	[illegible]	[illegible]	[illegible]
Baltimore	20	31	[illegible]
Buffalo	20	37	.351

Pittsburg 8, Brooklyn 3.
Kansas City 9, Baltimore 3.
St. Louis 3, Newark 2.
Chicago 5, Buffalo 2.
Buffalo 7, Chicago 5.

SOUTHERN ASSOCIATION.

At Atlanta—First game, Atlanta 3, Mobile 1. Second game, Atlanta 9, Mobile 2 (seven innings).
At Nashville—Nashville 4, Memphis 2.
At Birmingham—Birmingham 1, New Orleans 6.
At Little Rock—First game, Little Rock 7, Chattanooga 6. Second game, Little Rock 7, Chattanooga 9 (seven innings).

PIEDMONT SWIMMING MEET POSTPONED

Owing to the fact that salt water will [illegible] New Piedmont baths until Saturday or Sunday, it has been deemed advisable to postpone the scheduled swimming meet of tonight until next Friday night, June 25. An excellent entry list was received but the management preferred to have the exhibition in salt water.

The bath's barge made its trip out the heads today returning with 500,000 gallons of ocean water which is now being pumped into the reservoir preparatory to filling the tank. The tank will probably discharge its fresh water tonight and after a thorough cleansing, such as it gets every week, will be filled with the salt water and once again the swimming fans of Oakland and vicinity will be happy.

NORTHWEST LEAGUE.
STANDING OF THE CLUBS.

	Won.	Lost.	Pct.
Spokane	33	22	.600
Vancouver	31	27	.534
Tacoma	30	27	.526
Victoria	28	27	.509
Aberdeen	25	33	.431
Seattle	23	34	.404

RESULTS YESTERDAY.

Seattle 11, Aberdeen 1.
Spokane 2, Tacoma 0.
Victoria 7, Vancouver 2.

So little is the distance, one can almost bunt from last place to the lead in the National League race.

IT MAKES BUGS, BUT WILL IT CURE 'EM?

SAN BERNARDINO, June 18.—Dr. J. A. Riley, superintendent of the Patton State Hospital, has a theory concerning the value of baseball as an insanity cure which will be tried out in a series of games between the "Giants" and the "Cubs," beginning tomorrow.

The two teams are made up in part of patients of the hospital, some of whom have been classed as incurably insane, and the effect of the games upon them will be noted as carefully as the reactions in the cases of those suffering from milder mental ills. The remaining players are attendants who will try to prevent any vagaries of their team mates from breaking up the games.

In addition to the series between the two hospital teams Dr. Wiley and the staff physicians of the hospital hope to arrange contests with outside nines. With a regular schedule of games, Dr. Riley hopes to supply his patients with a basis for an eager interest which in turn is expected to gradually restore their mental balance.

TWICE TENNIS WINNER DEFEATED

NEW YORK, June 18.—F. C. Inman, twice winner of the Metropolitan tennis championship, who was playing through the present tournament in an effort to make the cup his personal property, was defeated by Leonard Beekman, national interscholastic champion, on the courts of the Bronxville Athletic Association. The score was 8-6, 6-1.

SAFETY FIRST

Your House Should Be Wired.
Let KIMBALL Do It.
Kimball Electric Co.
526-13th St. bet. Wash. & Clay
Phone Oak. 5343.
Household Appliances Sold on EASY TERMS.
Our CLUB PLAN Is Something New. Ask About It.

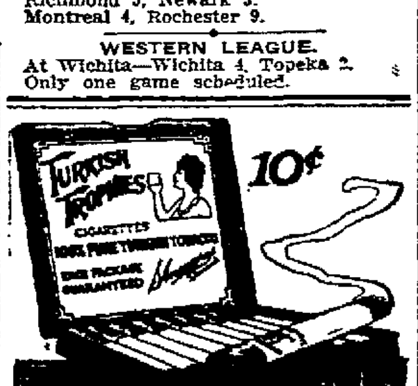

Smokers of
TURKISH TROPHIES
Cigarettes fifteen years ago
—are smokers of
TURKISH TROPHIES
Cigarettes today!
Anargyros
Makers of the Highest Grade Turkish and Egyptian Cigarettes in the World

"For its work and its policies"

The Standard Oil Company (California) has been awarded many honors for its high grade products exhibited at the Panama-Pacific International Exposition, but the one it prizes most—the one in which it feels the deepest sense of gratification—is the special award—*"for its work and its policies."*

Gold Medal of Honor

This means that its treatment of its employees, its dealings with the public, its attitude toward competitors, its service to its patrons, its methods of producing, transporting, and refining petroleum—in short, the company's business morals and practices—have been found worthy of the special praise of a great national jury of awards.

The company is justly proud of this signal honor as a recognition of the fundamental policies under which it has operated from the beginning.

STANDARD OIL COMPANY
(CALIFORNIA)

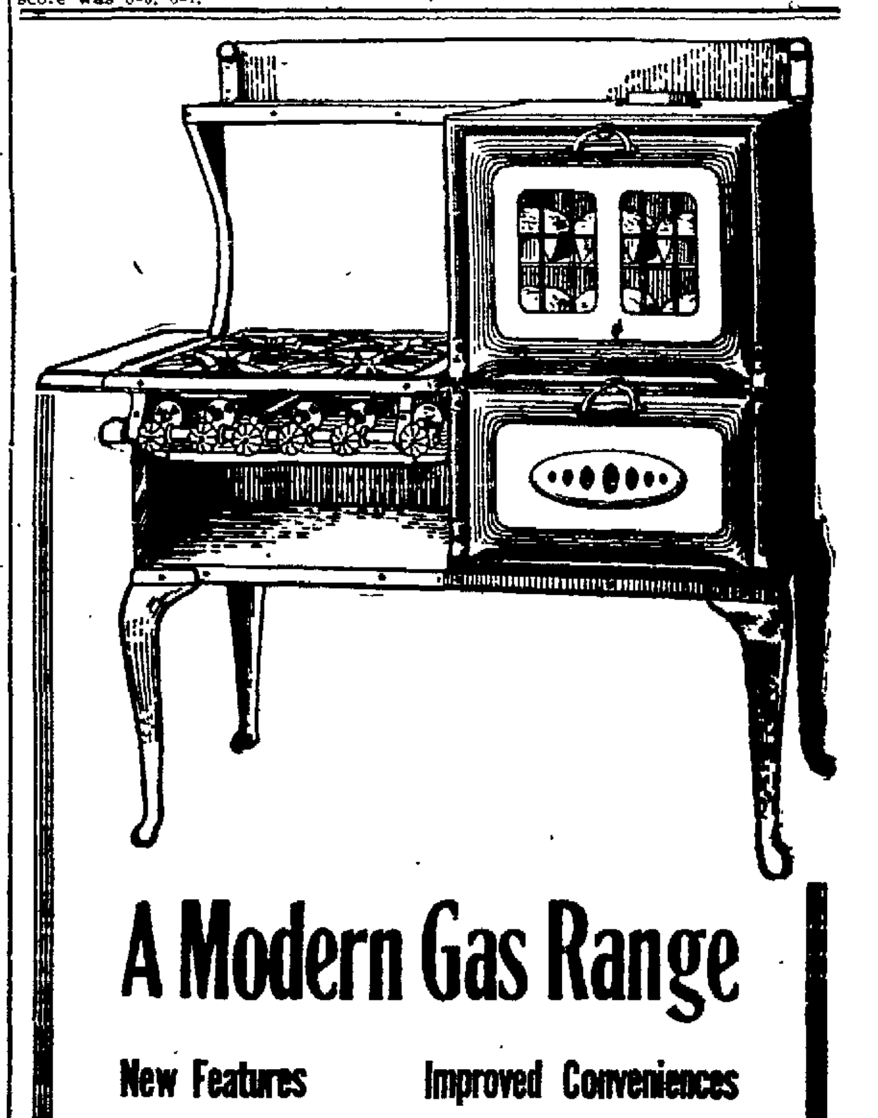

A Modern Gas Range

New Features **Improved Conveniences**

Enamel finish; easy to clean; **aluminized; steel lining**; don't rust; **glass oven doors**; baking in sight; **nickle trimmings**; improved appearance; **simmering burner**; saves fuel; **left or right hand ovens**, convenience; **broiler** gets away from grease of fried meats; splendid for toast; **enamel trays** under burners, sanitary; **canopy covers** carry off fumes; **automatic lighters**, no matches necessary; **detachable burners**, convenient for cleaning; **warming closets**, hot dishes.

Clean Quick Efficient

See the Local Dealers' Display

Pacific Gas and Electric Co.

Alameda County District
13th and Clay Sts., Lakeside 5000
OAKLAND

BRANCH OFFICES:
Berkeley, Alameda, San Leandro, Hayward, Livermore.

$8.35 LOS ANGELES TO IN 18 HOURS

ON THE
Yale and Harvard
Sailings
For LOS ANGELES and SAN DIEGO
Four Times a Week
PACIFIC NAVIGATION CO.
Berkeley Office

FOR COMFORT
TAKE THE MODERN STEAMERS
Portland LosAngeles
Rose City Bear
Sails 12 Noon June 19 — Sails 11 a. m. June 20
BIG 3
BEAR BEAVER ROSE CITY
First Class
Berth and Meals Included
The San Francisco and Portland Steamship Co.
H. V. BLASDEL, City Ticket Agent
1236 Broadway, Oakland, Cal.
Phone Oakland 1214

FAST ELECTRIC TRAINS TO Sacramento

Leave.	Daily Except as Noted.
7:50A	Sacramento, Pittsburg, Bay Pt., Marysville, Colusa, Oroville, Chico, Ob'n Car.
8:30A	Concord and Way Stations.
9:30A	Sacramento, Dixon, Pittsburg, Chico. Carries Parlor Observation Car.
10:10A	Pinehurst, Diablo, Concord. Sun. only.
11:50A	Sacramento, Pittsburg, Chico & Way.
1:30P	Sacramento, Pittsburg, Chico & Way.
3:20P	Sacramento, Pittsburg, Marysville.
4:20P	Concord and Way Stations.
5:09P	Pittsburg, Sacramento, Marysville, Oroville, Chico, Observation Car.
5:50P	Pittsburg, Danville, Way, ex. Sundays
5:50P	Sacramento, Pittsburg and Way

OAKLAND ANTIOCH & EASTERN
40th and Shafter ave. Phone Piedmont 378.
Call Oak. 4447, People's Ex. Co. Check Baggage

SOCIETY

Dr. and Mrs. Samuel Hardy arrived last week from their home in London and are guests at the Sumner Hardy home in Piedmont for the summer. They had a narrow escape on the trip across the Atlantic when their steamer, the White Star liner, Arabic, was pursued by a German torpedo boat for [illegible]. Most of the passengers were unaware of the danger [illegible], but it made the rest of the voyage seem uncertain. Mrs. Hardy, who was Miss Sylvia Harris of San Francisco and one of the brilliant graduates of the University of California a few years ago, has been one of the American women prominent in relief work in London. She had studied medicine abroad and was at the head of a society for sending medical supplies to the emergency hospitals on the firing line in France. The Hardys have lived in London for several years and have a charming home in South Kensington. Dr. Samuel Hardy was one of the popular bachelors of Oakland society a few years ago and with his brother, Dr. Sumner Hardy, was a star tennis player of California. There will be many entertainments for the visitors, who are being warmly greeted by their friends after their long absence.

☼ ☼ ☼

AT CAPWELL SUMMER HOME.

Mrs. Fred Seydel (Phyllis Capwell) is chaperoning Miss Dorothy Capwell, Miss Marguerite Black and Miss Phyllis Lovell at an informal house party at the Capwell summer home in Brookdale. They went down to open the house for the summer and will remain until Monday or Tuesday of next week. Mrs. Capwell and her daughters will spent much time at Brookdale, but will keep their Linda Vista home open during the season.

☼ ☼ ☼

DINNER AT OLD FAITHFUL.

Mr. and Mrs. J. B. Kathrens of Berkeley gave a dinner at Old Faithful Inn a few evenings ago for ten of their friends. The place cards were silhouettes of the guests cut by a scissors artist who was present to clip the portraits from black paper and mount them on cards. They were arranged on the table and guests found their places by their portraits, which made interesting souvenirs of the occasion. Among those present were Judge and Mrs. L. G. Harrier, Colonel and Mrs. H. C. Haines, Mr. and Mrs. Frederick Whitton, Mr. and Mrs. Benjamin Bangs, and Mr. and Mrs. Hugh C. Leighton of New York.

☼ ☼ ☼

AT THE WALDORF.

President Benjamin Ide Wheeler of the University of California is at the Waldorf-Astoria in New York for a brief stay. He went east to attend his class reunion at Brown University in Providence, Rhode Island, and will leave for California the last of June. Mrs. Wheeler remained at their home in Berkeley.

☼ ☼ ☼

VISITING MISS CURREY.

Miss Alfreda Wright is the guest of Miss Laura Currey at the Curry ranch near Dixon, where she is spending several weeks. Miss Currey is a graduate of Miss Ransom's school, where she was a classmate of Miss Wright, Miss Anna Barbour and others of the same set, and she is frequently a visitor in Oakland.

☼ ☼ ☼

SUMMER IN PIEDMONT.

Mr. and Mrs. Dennis Searles will spend the greater part of the summer at their home in Piedmont this year. The attraction of the Exposition will keep many people at their town houses for the season and the most popular program is that of week-end motor trips to the country. Mr. and Mrs. Searles are both enthusiastic golfers and spend much time on the links at the Sequoyah club.

☼ ☼ ☼

RECOVERING FROM ILLNESS.

Mrs. Louis Manning, who has been confined to her home in Grand avenue for several weeks by an injury to her knee, is much improved and will soon be recovered.

☼ ☼ ☼

AT CORONADO.

Mr. and Mrs. James McCandless (Marian Rodolph) are at Coronado and will remain in Southern California until the last of June. On their return they will occupy the residence they have leased on Adams Point for the next few months. Mr. and Mrs. John McCandless of Honolulu are still guests of their son-in-law and daughter, Mr. and Mrs. Henry Hepburn, at their home in Fairmont avenue, but will leave shortly for a motor trip north and expect to sail for the islands in July.

MISS HELEN VAN SLYKE, WHO WILL BE HOSTESS AT A TEA FOR MISS MILDRED PORTER IN JULY.

☼ ☼ ☼

ENDS VISIT.

Mrs. Charles M. Gascoigne, who has been the guest of her sister, Mrs. F. L. Norton, at her home in Woolsey street, Berkeley, for the past two months, will leave in a day or two for her home in the east. Mrs. Gascoigne spent the winter and spring in Southern California. During her stay in Berkeley she was entertained at a number of informal teas and luncheons.

☼ ☼ ☼

AT DEL MONTE.

Mr. and Mrs. Ernest Folger with Miss Betty and Miss Elena Folger are at Del Monte, where they will remain until the first of July, when they will go to Lake Tahoe. Mrs. Folger's niece, Miss Alice Claire Smith, will accompany them to the lake, where they will spend the remainder of the season.

☼ ☼ ☼

HONEYMOON IN SOUTH.

Mr. and Mrs. E. E. Brown are spending their honeymoon in Southern California. The bride was Miss Antoinette Fitzpatrick before her marriage a few days ago, and is a daughter of Mr. and Mrs. J. Fitzpatrick of Berkeley. The wedding was a quiet home affair at which Rev. Father Kirne of Martinez, an old friend of the bride's family, officiated.

☼ ☼ ☼

PERALTA WHIST CLUB.

Memebrs of the Peralta Whist Club [illegible] Miss Nell Donovan at her home in Telegraph avenue. The first prize was won by Mrs. G. Anderson and the second by Mrs. A. C. Tennant.

☼ ☼ ☼

MISS OWEN A HOSTESS.

Miss Emily Ellen Owen of Mare Island, who returned this week from school in Washington, D. C., was hostess at a luncheon at the Francisca Club this afternoon in honor of Miss Ruth Brooks, daughter of Paymaster Brooks, U. S. N., who is engaged to Dr. Eytinge of the navy. Among the guests was Miss Ortha Gatch, and from Mare Island, Mrs. Arthur Bernston Owen, who assisted her daughter in receiving, Miss Priscilla Ellicott, Miss Dorothy Brooks and Miss Ruth Hascal. Others present were Miss Cornelia Kempff of Menlo Park, Miss Frances Hall of Annapolis, Miss Muriel Cullen and Miss Emily Bertsch of Fort Mason.

Mrs. Owen gave a tea for her daughter at her home at Mare Island on Wednesday afternoon at which Mrs. Robert Hilliard, who accompanied Miss Owen to California from the East, shared honors. Mrs. Fred Bradman presided at the tea table and the guests included Mrs. Richard Kierans, Mrs. Curtis Bunker, Mrs. Benjamin Duryea, Mrs. Thomas Fee, Mrs. John Graham, Mrs. Alexander Van Buren, Miss Cornelia Kempff, Miss Patty Palmer, Miss Emily Cutts, Miss Marian Brooks, Miss Priscilla Ellicott, Mrs. John M. Ellicott, Mrs. Leo Sahm, Mrs. Charles McReynolds, Mrs. Ralph Post, Mrs. Hugh Wyman and others.

☼ ☼ ☼

MME. SCHUMANN-HEINK GREETED.

With her gracious, vivid personality, Madame Schumann-Heink was a charming guest of honor yesterday at the reception given for her by the women of Oakland. It took place in the Ivory ballroom of the Oakland, that had been converted into a reception room with rugs, seats and many palms. The tea table at one end of the room was attractive with baskets of pink flowers tied with blue ribbons. Over 400 guests greeted the singer who chatted to those presented to her with apparently no thought of "saving her voice" for her concert last evening. There is a refreshing absence of prima donna affectation about Madame Schumann Heink. She was very stunning in a suit of white cloth, a white lace blouse and black sailor shaped hat with transparent brim, and white ostrich plume ornament. She wore long earrings of diamonds set in platinum and a diamond brooch.

An appealing incident of the afternoon was the introduction of Mrs. Blake Alverson, the venerable singer of Oakland who fifty years ago was a noted concert artist in California, and who for many years afterward was prominent in musical circles. She was a stately figure, gowned in black velvet, and for her Madame Schumann-Heink had the warmest greetings. The receiving party included Mrs. Daniel Edward Easterbrook, Mrs. Isaac Requa, Mrs. Oscar Fitzalan Long, Mrs. Mark L. Requa, Mrs. Arthur D. Thomson, Mrs. Edwin H. Garthwaite, Miss Mollie Conners and Miss Virginie de Fremery.

Among many handsome costumes was that of Mrs. Easterbrook, who wore black net and lace draped over old rose satin and heavily jetted. A rose satin girdle completed the effect, and Mrs. Easterbrook wore a diamond necklace. Mrs. Isaac Requa wore black chiffon with a bertha of exquisite rose point lace. Mrs. Oscar Long was in heliotrope poplin made in long graceful lines. With her were Miss Amy and Miss Sally Long, two charming girlish figures in light summer gowns. Mrs. A. D. Thompson's costume combined black net with Venetian point lace. Miss Conners wore black chiffon and lace. Mrs. E. H. Garthwaite was in black silk with beaded net, and Mrs. Mark Requa wore black chiffon with a tunic of beaded net. Among the many guests were Mrs. William Sharon, Mrs. Frank Havens, Mrs. Prentiss Selby, Mrs. Henry Wetherbee, Mrs. William Creed, Mrs. E. B. Braden, Miss Winifred Braden, Mrs. Harry East Miller, Mrs. Fred Magee, Mrs. Victor Metcalf, Mrs. C. C. Clay, Mrs. Samuel Breck, Mrs. Virginia Pennoyer, Mrs. Duncan McDuffie, Mrs. George Percy, Miss Isabel Percy, Mrs. Donald Lamont, Mrs. Charles Snook, Mrs. G. N. M. Gray, Miss Anna Head, Miss Sarah Horton, Mrs. Frank Mott, Mrs. Charles Houghton, Mrs. Shirley Houghton, Mrs. John F. Conners, Mrs. Sam Bell Wakefield, Mrs. E. B. Braden, Mrs. Robert Burdette, Madame Antonio de Grassi, Mrs. Henry Clay Taft, Mrs. T. C. Coogan, Mrs. R. W. Kinney, Mrs. E. D. Yorker, Mrs. W. C. Howe, Mrs. J. Walter Scott, Mrs. Dr. Pauline Nusbaumer, Mrs. Elsie Nusbaumer, Mrs. M. J. Laymance, Mrs. Charles Porteous, Mrs. Irving Lewis, Mrs. Kendall Morgan, Mrs. Frederick Cutting, Mrs. Charles Leonard Smith, Mrs. Charles Camm, Mrs. A. L. Cunningham, Mrs. William E. Sharon, Mrs. G. E. Brinckerhoff, Mrs. F. M. Smith, Mrs. Raymond Kitchener, Mrs. J. P. Dieckmann, Mrs. A. C. Posey, Mrs. A. H. Glasscock, Mrs. W. A. Schrock, Mrs. C. S. Chamberlain, Mrs. Howard Bray, Mrs. William R. Davis, Mrs. Arthur L. Adams, Mrs. Warren S. Palmer, Mrs. Seymour Hall, Mrs. C. W. Kinsey, Mrs. A. L. Adams and A. R. Dabney.

☼ ☼ ☼

TO VISIT PORTLAND.

Mr. and Mrs. Arthur Harris and the latter's mother, Mrs. Brower, who make their home at the Hotel Oakland, will spend several weeks of the summer in Portland, where they have many friends. Mrs. Brower's home was formerly in Portland.

☼ ☼ ☼

MRS. BOWLES TO ENTERTAIN.

Mrs. Philip Bowles will give a luncheon next Tuesday at her home, 'The Pines,' in Claremont. The affair is planned for the entertainment of several friends from the East.

FRECKLES

Don't Hide Them with a Veil; Remove Them With The Othine Prescription.

This prescription for the removal of freckles was written by a prominent physician and is usually so successful in removing freckles and giving a clear, beautiful complexion that it is sold by druggists under guarantee to refund the money if it fails.

Don't hide your freckles under a veil; get an ounce of othine and remove them. Even the first few applications should show a wonderful improvement, some of the lighter freckles vanishing entirely.

Be sure to ask the druggist for the double strength othine; it is this that is sold on the money-back guarantee.
—Advertisement.

THIRD PETITION FILED FOR PAROLE

Prison Directors Will Act Next Month on Abe Ruef Plea.

SAN FRANCISCO, June 18.—For the third time Abe Ruef has made formal application to the Board of State Prison Directors for a parole from San Quentin. His last petition now is on file with the board and will be acted on at the meeting of the prison directors on August 10 next.

It is generally understood that Ruef will be liberated. Before August 1 he will have served half of his term of 14 years. An unwritten rule, which the prison directors have abided by for two years, requires a prisoner to serve one-half his sentence before being eligible to parole. It was on this ground that the board last year refused to give Ruef a hearing on his application for release.

Members of the Assembly who as friends of Ruef, proposed to introduce measures looking to his parole at the last session of the Legislature, were given to understand that the prison directors would look with favor on a petition from the prisoner in August.

MEALS TO WAYFARERS TO BE ABANDONED

LOS BANOS, June 18.—The custom of supplying meals to all wayfarers who apply at the Miller & Lux ranches, which has been in vogue for many years, is to be abandoned. Notices to this effect have been posted in conspicuous places. The ranches have fed an average of fifteen to twenty-five a day at the various ranches, and many a footsore and hungry tramp has found a welcome at the cook house, aside from being supplied in many cases with cast-off clothing. Henry Miller, in years gone by, gave orders to feed all tramps, and hosts of "Weary Willies" obtained square meals on application. The order is probably due to the fact that about forty sets of work harness were cut to pieces following the discharge of a large number of laborers from the ranch a few days ago.

SURPRISE WEDDING.

Relatives and friends of Miss Rita White, daughter of Mr. and Mrs. E. P. Pemberthy of Berkeley, and Melville Dethlefson of Oakland were taken by surprise yesterday when the couple were quietly married by Justice of the Peace James Quinn, at the court house. Mr. and Mrs. Dethlefson left today for an automobile tour of Southern California. On their return they will occupy the residence of the groom in Castro street, Oakland. The bride is well known in musical circles of the bay cities.

WHARFINGER REPORTS RECEIPTS FOR MONTH

The total receipts from dockage, tolls [illegible] of Oakland [illegible] in May [illegible] according to the report made to the City Council today by W. J. Masterson, city wharfinger. The report shows that there were 176 arrivals, representing a tonnage of 24,0[illegible]. Lockage totaled $526.05, and [illegible]. There were small receipts from water sales and rentals [illegible].

Saturday the Big Day

At the CRESCENT

Our Corset and Underwear Sale the Big Event

See the garments on display in our show windows. Quality at the price, not quantity, is our motto. An actual saving of

1/3 to 1/2 Off Regular Prices

$6.00 Redfern Corsets, lace back or front, at **$2.95** per pair.

$3.50 R. & G. Corsets, pink broche, at **$1.95** per pair.

$3.00 Warner's Corsets, white broche, at **$1.50** per pair.

$1.00 Warner's Corsets, pink coutil, at **50¢** per pair.

50c Summer Corsets, at **35¢** per pair.

RUBBER CORSETS
RUBBER BRASSIERES

Just the thing for Dancing, Bathing and Reducing.

$5.00 CORSETS, hooked front; now .... **$3.00** per pair
$3.00 BRASSIERES, hooked front; now...... **$2.00** each
$2.50 BRASSIERES, hooked front; now...... **$1.50** each

SPECIALS FROM OUR WAIST DEPARTMENT

$3.95 Georgette Crepe Waists, lace trimmed; now **$2.50** ea.
$4.50 hand-embroidered Crepe Waists; now..... **$2.95** ea.
$3.50 to $5.00 Lace Waists, odd sizes; now...... **$1.95** ea.

Special Sanitary Napkins, **25¢** dozen.

Crescent Corset Co.
12th and Washington Sts.

Nadine Face Powder

(In Green Boxes Only)

KEEPS THE COMPLEXION BEAUTIFUL

Soft and velvety. Money back if not entirely pleased. Nadine is pure and harmless. Adheres until washed off. Prevents sunburn and return of discolorations. A million delighted users prove its value. Tints: Flesh, Pink, Brunette, White.

By Toilet Counters or Mail, 50c
National Toilet Company, Paris, Tenn.

Sold by The Owl Drug Co. and other toilet counters.

Parasols and Corsets — *Moss Glove House.* — 459 13th Street, Oakland

Extra Special Sale of

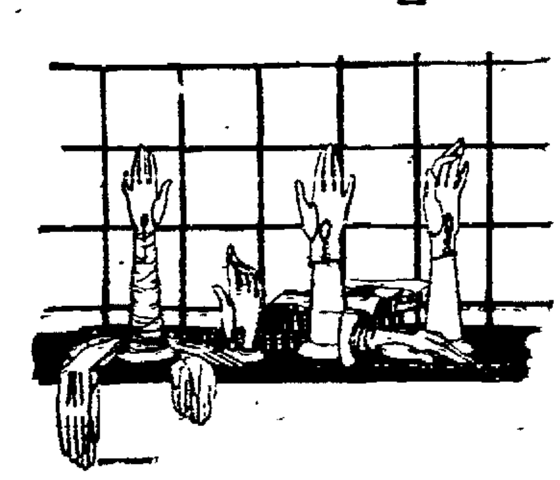

Mocha Gloves

$1.25 Values for 69c Pr.

A bargain so good and so remarkable as to require an explanation before its truth can be believed.

We bought 350 pairs of these Mocha Gloves to sell at $1.25 pair—the price at which they were made to sell—but when they came we found them to be a little bit below the standard of our $1.25 gloves and we wrote the maker that we could not accept them. Rather than have them returned he wired us to fix a price and sell them—and at the low figure we have given them they will not last a day.

They are pique sewn, have heavy wide embroidery on back and come in all sizes of gray.

New "VALENSO" Kid Gloves $1.00

Just as we had given up all hope of getting any more of these best DOLLAR GLOVES and just as the stock on hand was about depleted we were rejoiced to receive a fresh new lot which got safely through the war zone.

Made of good quality kid with two clasps at wrist. They have a single row of embroidery on back and come in black, white and colors.

The "VALMY" Kid Glove $1.50

These fashionable gloves still selling at their old price of $1.50 despite their scarcity and their raise in price elsewhere. Of finest quality kid with single large pearl clasp at wrist, pique sewn and heavy embroidery on back.

We are still selling "Derby" Gloves at their old price of $1.50.

Headquarters for Kayser's Silk and Chamoisette Gloves.

Phoenix Silk Hosiery

Guaranteed by the maker

PHOENIX SILK HOSIERY is firmly woven of heavy pure silk thread, is very lustrous and shapely in appearance, and its wearing quality is guaranteed by the maker. When you add to these good qualities the fact that it comes in black, white and two dozen colors you have about reached the acme of silk hosiery perfection.

Colors, palm beach, tan, mode, fawn, putty, gold, canary, pearl, gray, Delaware peach, suede, taupe, emerald, wistaria, purple, dark green, navy, King's blue, delft copenhagen, sky, pink, black and white.

All the above shades ....75c pair
Heavier quality in fewer shades...$1 pair

Coca-Cola

It was made especially to please you and refresh you and to quench your thirst. That it was made for *you* is proved by the fact that each of some ninety million Americans claim it was made especially for their delight.

Delicious and Refreshing

Demand the genuine by full name—nicknames encourage substitution.

THE COCA-COLA COMPANY
ATLANTA, GA.

Whenever you see an Arrow, think of Coca-Cola

Coupon No. 6 E. W. McConnell's **June 18, 1915**

Eight Big Zone Attractions

Boys and girls (readers of The Tribune), under 16 years of age, will be given a free admission ticket to eight of the big zone attractions at the Exposition, upon presenting coupons numbered one to seven, inclusive, to appear one each day, beginning Sunday, June 13, and ending Saturday, June 19. Clip this coupon daily and bring the entire series of seven to the Circulation Manager of The Tribune, 8th and Franklin streets, and receive free admission ticket to the following:

"CREATION," "BATTLE OF GETTYSBURG," "MELODIA" "EDEN MUSEE," "MONITOR AND MERRIMAC," "MADAME ELLIS" "JESTER'S PALACE," "CAPTAIN," The Horse With the Human Brain.

Save Money — Avoid Pain

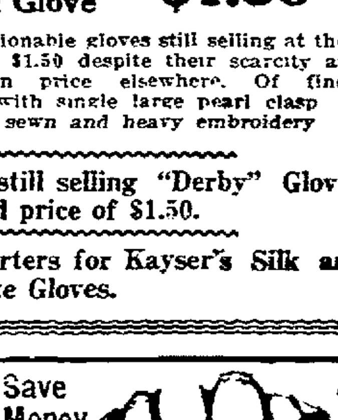

Hours—Week days, 9 to 8, Sunday 9 to 12 m.

BOSTON DENTAL CO.
1209 WASHINGTON STREET

BERKELEY AND ALAMEDA

COURSE of STUDENTS AND RESIDENTS IN UNIVERSITY TOWN

SOCIAL & PERSONAL HAPPENINGS of DAY in the ISLAND CITY

BEGIN WORK ON NEW TAX LEVY

Prospect of Increase in Rate Up to Nineteen Cents.

BERKELEY, June 18. — Members of the council—incumbent and the council-elect—met jointly today to start a bit of budget tinkering preliminary to the adjustment of the new tax rate. With an added burden of nine cents for the school bonds recently voted, and other additions if the requests of different departments are favorably met, a tax rate of $1.21 as against the present $1.12 was predicted at the opening of the conference.

The newly elected members of the city [illegible] office at the request of Mayor Charles D. Heywood and council. Mayor-elect Samuel C. Irving and Commissioners-elect Frederick T. Bonon and Walter Gompertz accepted the invitation.

The street department presented a demand for $150,000 as against $121,000 granted this year. The library board has requested $30,000 as against $25,000 this year. Twenty-one appointees to the fire department to man the equipment recently installed must be cared for in the budget, amounting to about $20,000.

Some few expenditures of the closing year will not have to be incurred by the new council, notably one of $14,000 for the new corporation yard at West street and Allston way. The present administration also started the plan of financing out of the general fund necessary sewer extensions, which have amounted in the year to $16,000.

The new council may choose between pursuing this latter plan and calling a bond issue to complete $64,000 sewer extensions already projected.

WANT INFIRMARY PUT AT CENTRAL POINT

BERKELEY, June 18.—At a meeting of the board of directors of the Berkeley Chamber of Commerce held last evening the petition in favor of constructing a county hospital at some central point and distinct from the county infirmary, was reaffirmed. The reasons assigned for this action cover the grounds presented by the Santa Fe Improvement Club and other advocates of this improvement, and relate particularly to the welfare of persons in moderate condition who are sometimes compelled by circumstances to avail themselves of the advantages of this public institution.

The fact was cited that the present county hospital is more than ten miles from the most densely populated parts of the county, and that a patient who is placed in the hospital is so far removed from relatives and friends that he is deprived of the comfort and assistance that he might have if a more central hospital were provided. It was pointed out that a new hospital is absolutely neecssary, and it was urged that while the county is making this needed improvement the best possible location ought to be selected.

Y. L. I. OPEN FLOWER AND FRUIT FIESTA

ALAMEDA, June 18. — The opening night of the Y. L. I. flower and fruit fiesta was eminently successful. Every booth had it's share of the patrons. The Wistaria cabaret was one of the favorites and a large throng danced and drank the tea served by the winsome little Geisha girls.

The "Cherryland" feature, under the direction of the Eagles' drum corps, was a distinct novelty. The candy booth and the "Piggy Wiggy" booth were both centers of interest. There will be two more nights of the fiesta, tonight and Saturday. For the benefit of those who were in attendance the first night, new features have been added.

KOEHLER FUNERAL IS HELD IN ALAMEDA

ALAMEDA, June 18. — Mrs. Mary Koehler, late wife of Frederick Koehler and mother of Miss Anna Koehler, was buried from the parlors of James Fowler, the funeral services being conducted by Rev. Carl Bauer of the German Lutheran church. Many old friends of deceased were in attendance at the last sad rites and the services were followed by interment at Mountain View cemetery.

The tribute of handsome floral offerings was paid by the friends of the well beloved woman, who had been a resident of Alameda for a number of years.

ALAMEDA, June 18. — Another old Alameda resident passed away when Mrs. Mary C. Fleming of 1306 Pearl street, who was well known here, died yesterday. She was a widow and leaves five children, Mrs. Emma Seckle of Portland, Mrs. Charles Zwiebel of Redding and Fred, Frank and Georgia Fleming.

BALL TEAM'S WHIST PARTY.

ALAMEDA, June 18. — Arrangements are being made by the Alameda baseball club to hold a whist party and dance Wednesday evening, June 30, in Eagles' clubhouse, Alameda avenue, at Oak street. Handsome prizes will be awarded.

Compels All Impurities To Abandon System

Blood Troubles Can not Remain If Properly Treated.

There is in S. S. S., the famous blood purifier, a property that absolutely compels harmful influences to disintegrate and lose their identity. No matter what they are called nor how destructive they are there is in S. S. S. a powerful, searching counter influence to annihilate the most eruptive germ, causes the mucous linings to convert it into an inert substance that is quickly thrown out of the blood and out of the body by the skin, lungs, kidneys, bowels, and destroyed in the liver. There is not a single advance in medicine today that in any sense is an improvement over S. S. S. Surgery is a wonderful, masterful science, but when it comes to purifying the blood S. S. S. stands alone. Thousands of doctors have prescribed it. Their patients do not always know it is S. S. S., because they leave the treatment to the doctor implicitly. But fair-minded doctors long ago realized that in the vegetable nature of S. S. S. were certain ingredients that to the blood in sickness were just as essential as the flesh-building elements of the grains, meats, fats and sugars of our daily food. The average doctor is humane and of trained intelligence. He has seen the recoveries from worst cases of blood trouble by the use of S. S. S. Get a bottle of S. S. S. today of any druggist, accept no substitute. And if you wish proper advice on any form of blood trouble, write to the Medical Adviser, The Swift Specific Co., 102 Swift Bldg., Atlanta, Ga. It is worth while doing so.

THOUSANDS IN U. C. ROLLS SUMMER COURSE ATTRACTS

'Household Economics' Claims Largest Number of Students

UNIVERSITY OF CALIFORNIA, June 18.—Seventy per cent more persons than ever before in the history of the University have applied for admission to the six weeks' summer session of the University of California, which begins June 21. This means at least 4500 students, as compared with 3200 last summer.

The chance of combining a visit to the Exposition with study in the summer session is one reason for this extraordinary expansion.

"Household Economics" promises to enroll more students than any other department. The universities only recently [illegible] higher professional training for their special careers in the home. Now a faculty of sixteen persons is to teach in the summer session such subjects as the science and art of cookery, home decoration, costume design and "housewifery," which includes modern labor-saving methods, and how to buy what is really worth buying.

It will require a corps of twenty to give the courses in physical education, so great is the interest in playground management, gymnasium methods, folk and aesthetic dancing, community recreation facilities, and the whole great movement for healthy bodies as homes for healthy minds.

Among other subjects for which demand proves great are the lectures on "Nineteenth Century Poets" by Professor Stockton Axson, formerly of Princeton and now of Rice Institute; on "Vocational Guidance" by Meyer Bloomfield, director of the Vocation Bureau of Boston; on public health and social hygiene by Professor Mazyck P. Ravenel of the University of Missouri, and Dr. William F. Snow, secretary of the American Social Hygiene Association, and on history by Professor H. Morse Stephens, Professor Max Farrand of Yale, Professor George L. Burr of Cornell, Professor F. J. Turner and Professor Charles H. Haskins of Harvard, and Dr. J. Franklin Jameson, editor of the American Historical Review.

People of all ages and kinds are coming, from 16 to 70, from college graduates to the self-taught, from doctor and merchant to farmer and teacher, for the fundamental purpose of the summer session is to give everyone a chance to go to college for six weeks, and to fit himself better for success in his work, usefulness to the community, happiness in daily life, and wealth of inner resources for getting the most possible out of existence.

DEATH FORESTALLS EXPOSITION EVENT

ELMHURST, June 18.—Word has been received here of the sudden death of George M. Gigault, minister of agriculture in the Canadian parliament, who was with his family, to have been entertained by Mr. and Mrs. Chaumette of Elmhurst, during his visit to the Exposition in August. Death occurred at his residence in Quebec after a residence of only two days.

The Chaumettes and French and Canadian representatives at the fair, were preparing to entertain the Gigault family extensively on their visit. Gigault was minister of agriculture for twenty-seven years, and was one of the best known members of the Canadian parliament.

The widow and family will probably be here in August but on account of their bereavement all entertainment plans have been cancelled.

IOWANS ON VISIT.

ALAMEDA, June 18.—Mr. and Mrs. Frank Macomber (Adele Ehrenberg) and their little son, Frank, arrived in Alameda from their home in Lewis, Iowa, on Tuesday and will be with Mrs. Macomber's parents, Mr. and Mrs. Isaac Ehrenberg until the early part of July, when they will visit Mr. Macomber's family in Los Angeles. While in Alameda their old friends will demand much of their time, with the social compliments and other attentions planned.

TO DANCE AT FAIR.

ALAMEDA, June 18. — The gifted little dancers, the Misses Helen and Thelma Morgan, pupils of Miss Vivienne Tweedie, have been invited to participate in the well known family here, is seriously ill P. P. I. E. on June 28, when an elaborate program will mark the occasion, followed by a ball. The affair is being arranged under the auspices of the Pacific Coast Women's Press association. Mrs. C. A. Borle of this city being a member of the committee of arrangements.

PASTOR IS HONORED.

ALAMEDA, June 17. — Members of the First Christian church congregation tendered a reception to Rev. J. E. Denton, the pastor, Tuesday evening. The evening was in the form of a shower. Mrs. Denton was the honored guest. A charming feature of the occasion was the delightful musical program rendered by Mrs. Leon Hansen of Park avenue and Dr. O. Dean of Oakland. Mrs. Lou Green, well known on both sides of the bay, being accompanist.

LIBRARIAN LEAVES.

ALAMEDA, June 18. — James I. Wyer Jr. of Albany, New York, has left for his home after a two weeks' visit in Alameda, and vicinity. James Wyer came to California with a large party of eastern librarians, to attend the annual convention of the Library Association and remained for a visit with his sister, Mrs. C. L. Mears of this city.

MISS RAMSDEN TO GIVE INTERPRETATION READING

Tonight Cora Genevieve Ramsden will give an interpretative reading of the Danish drama, "King Rene's Daughter," by Henrik Hertz, at an entertainment by the young people of the First Presbyterian Church at Starr King Hall at 8 p. m. The story of "King Rene's Daughter" is set in the fifteenth century and is woven around a young girl who has been blind from childhood and who regains her sight in a marvelous way. This is an excellent vehicle to demonstrate Miss Ramsden's versatility and has been given by her with great success on many Lyceum tours.

"Betsy Baker," a laughable one-act farce, will be produced by the young people of the church, who have been rehearsing it faithfully for some time under the direction of Miss Beatrice Olds. Prominent among the young people taking part are Miss Lillian Wolfe, Miss Frances Schaeffer, Clarence Smith and John D. Mitchell.

The program will also contain musical numbers.

BLOODHOUNDS FAIL IN RUNNING DOWN BURGLARS

NORTH COLUMBIA, June 18.—The officers have thus far obtained no clews to the identity of the persons who made a futile attempt to rob the general merchandise store of Phil Curnow at this place. The bloodhounds brought here by Sheriff Martin and Game Warden O'Connor could not find the scent, and as far as the dogs were concerned the search was abandoned. The lock was broken off the front door of the store and nitroglycerine was used in an attempt to blow the safe. It was not properly applied, however, and the safe was not damaged.

Genius of Spanish Topic of Lecture Course in July

UNIVERSITY OF CALIFORNIA, June 18. The man who has awakened Spain, the man who is the whole Spanish-speaking world knows up as the leader of Spanish intellectual life, has just landed in New York on his way to spend six weeks lecturing in the summer session of the University of California.

This is the famous Spanish scholar and critic, Adolfo Bonilla y San Martin, Professor of Literature and Philosophy in the University of Madrid. As interpretation of the genius of the Spanish race is to be his work at Berkeley for us a course of lectures, from June 21 to July 31, he is [illegible] masterpieces of Spanish literature, from the Sixteenth Century to the present—such landmarks as letters as "The Youth of the Cid" by Guillen de Castro, Lazarillo de Tormes—the novel of adventure; the shorter tales of the great Cervantes, the lyric verse in which different ages have recorded their inmost emotions; and modern Spanish criticism, as exemplified in Menendez Pelayo.

Several evening lectures will be given by the distinguished Spaniard during his stay at the University, on the trend of contemporary literature; the great modern artists of Spain, such as Zuloaga, Benlliure and Sorolla y Bastida; and on University life in Spain.

It is the generosity of J. C. Cebrian of San Francisco which has made it possible for the University to bring this famous leader of Spanish thought all the way from Madrid to Berkeley to give these lectures. Professor Bonilla is to speak in Spanish. His students will be aided by the fact that in the last two or three years the Spanish library of the University has been greatly enriched through the gift by Mr. Cebrian of a number of thousand volumes of Spanish literature, history, philosophy and art.

Professor Bonilla has been paid many honors by his native land. He is a member of Spanish Academy of History, the Spanish Academy of Political and Moral Science, etc., and the author of a history of Spanish philosophy, of the "Annals of Spanish Literature," and of a "History of the Spanish Stage," and he has published critical editions of Cervantes and of various Sixteenth Century romances and poets. Particularly is he beloved in Spain as friend and counsellor of the younger generation of scholars and men of letters.

CHILD IS INJURED BY FALLING GLASS

ALAMEDA, June 18. — Still suffering from the effects of several severe gashes in his head, from falling glass, received last Sunday at Surf Beach park, little William Houston, the seven-year-old son of Mr. and Mrs. W. O. Houston, is in a critical condition at his home, 336 Lincoln avenue.

It was at first thought that the glass had penetrated his head and entered the brain, but as yet this has not occurred. The boy is in a highly nervous condition, but hope is now held for his recovery.

WILL RETURN FROM EAST.

ALAMEDA, June 18. — Miss Roberta Haslett, who has been visiting Miss Pauline Dickinson of New York since finishing her course at the Noyes school in Boston is to leave for her home in this city accompanied by Miss Gisela Haslett, who has been taking a course at Wellesley college. The Alameda girls will be accompanied by Miss Dickinson, who will be a guest of Miss Roberta Haslett for part of the summer.

The trip home will be made by way of the Panama canal, and is being anticipated with eagerness as an unusual experience by the three travelers, who will leave New York on June 19. Miss Dickinson will stop off in the south and make a visit of two weeks with friends in Los Angeles before coming on to the bay cities, where she will be extensively entertained.

AGED WOMAN DIES.

BERKELEY, June 18. — Funeral services were conducted this morning for Mrs. Louisa Watt whose death, at the age of 84 years, occurred at the home of her daughter, Mrs. J. T. Scott, 2122 Woolsey street. She was a native of London, where her husband died two decades ago when she came to America.

For the past 14 years Mrs. Watt had been blind. Rev. J. P. McCullough of St. Matthew's Episcopal church conducted the service this morning.

CHANGE IN GAME.

ALAMEDA, June 18. — The Alameda city team will play the San Rafael nine Sunday afternoon at Lincoln park stadium, instead of the Union Iron Works' aggregation of San Francisco. The booking agent erred and the change of schedule has resulted.

BERKELEY PERSONALS

BERKELEY, June 18. — The wedding of Miss Winnifred Bowen and Gustav Fredrick Michelbacher will be celebrated Tuesday at the home of the bride's parents, Mr. and Mrs. Exra Bowen of Webster street. Both bride and groom are 1912 graduates of the university. They will leave immediately after the wedding for New York, where Michelbacher has been appointed state statistician.

Mr. and Mrs. Alexis C. Craven are established in a pleasant new home on Spruce street, where they are to entertain at a house-warming tomorrow evening.

The wedding of Miss Mae Susette Slone and Walter J. Owen is to take place Tuesday evening at St. Ambrose church. The bride-to-be is the daughter of Mr. home on McGee avenue will be occupied by them after their honeymoon.

A surprise miscellaneous shower in honor of Miss Ruby Murphy, who is to wed Harry Warren of this city, was given Tuesday evening at her home at 2017 Parker street. Many pretty and useful presents were made to the bride-elect. A large number of guests enjoyed the musical program and other features of the evening.

Word is at hand of the wedding in Los Angeles yesterday afternoon of Miss Fay Fairbanks to Lieutenant Earl Cecil Long, U. S. M. C. Mrs. Dolphus B. Fairbanks and her daughter formerly resided in this city on College avenue.

Mrs. Virginia Pennoyer received a party of young folks at a tea Wednesday afternoon in honor of Miss Corona Williams and Miss Isabel Beaver, two much-entertained engaged girls. Mrs. Pennoyer opened with this affair a series of events for the season which she has planned for the summer.

Save The Baby

Use the reliable

HORLICK'S

ORIGINAL

Malted Milk

Upbuilds every part of the body efficiently. Endorsed by thousands of Physicians, Mothers and Nurses the world over for more than a quarter of a century.

Convenient, no cooking nor additional milk required. Simply dissolve in water. Agrees when other foods often fail.

Sample free, HORLICK'S, Racine, Wis.

No Substitute is "Just as Good" as HORLICK'S, the Original

CAMPANILE CHIMES NEARLY FINISHED

$25,000 Bells for the Sather Memorial Expected in Two Months.

BERKELEY, June 18. — Within two months are expected in Berkeley the chimes which are to be placed in the Jane K. Sather Campanile, for which Mrs. Sather set aside $25,000 out of her donation to the University of California for that monument. Word was received yesterday by Victor H. Henderson, secretary of the regents, that the chimes were rapidly nearing completion in England and soon would be on the way.

Work on the structure is being pushed rapidly forward. The clock dial is in readiness for the mounting of the hands, [illegible] which is to be of white marble, is being put in place. It is expected the structure may be dedicated by the middle of the fall semester.

MAY SHOW WORK AT EXPOSITION

HAYWARD, June 18.—The exhibition of school work on view at the closing exercises of the grammar school is considered of so high merit that specimens may be displayed in the Palace of Education at the Exposition. Educationalists who attended the exercises yesterday afternoon say some of the work done by the pupils ranks among the best they have seen in any school in the county.

Presentation of $36 in prizes for the best essays on "Temperance" to a number of the pupils was a feature of the exercises. These prizes are given annually to the pupils by arrangement with Mrs. Christine Mansfield, president of the State Women's Christian Temperance Union.

Fourteen pupils graduated this year. Following was the program carried through: "Home to Our Mountains," song, (Verdi), graduating class; presentation to the school of busts of Washington and Grant, Lyle Rosenberg; "Anvil Chorus," department grades; presentation of class picture, "Midway Point on Monterey Bay," Josephine Varni; "Going A-Nutting," song, low seventh grade; address by Jack Cooper on "Opportunities are Always Present;" "Columbia, Glorious Nation," song, three-part music, low and high sixth grades; presentation of prizes for essay on "The Effects of Alcohol;" slumber song, high sixth grade; presentation of diplomas, F. I. Lemos, clerk of school board, address to graduates, superintendent of schools, George W. Frick; "We Leave Again," song, graduating class; "Voices of the Wood," song department grades.

The grammar school will open again on the last day of July in order to comply with the regulations governing teachers' salaries. It will close again later to enable the teachers to attend the National Educational Convention in Oakland in August.

TWO ELMHURST RESIDENTS ARE DEAD

ELMHURST, June 18.—Two well-known residents of Elmhurst died this week. Arthur Schuneman, who has lived here and in San Leandro for nearly thirty years, died Tuesday at his home, 1248 Eighty-third avenue. He carried on business as a tailor for many years in San Leandro and later here. He was 61 years of age and a native of Germany and had lived in California thirty years. Surviving him are a widow and family. The Elmhurst Odd Fellows' Lodge, of which he was a prominent member, conducted funeral services last evening; the remains were cremated in Oakland this afternoon.

John Worrall, an expressman, one of the oldest residents in this district, died at his home, 1346 Eighty-third avenue, Tuesday. He was 83 years of age and was a native of England. A widow and family survive. The funeral arrangements have not yet been made.

MERCHANTS ENDORSE SCHOOL ADDITION BONDS

SAN LEANDRO, June 18.—The San Leandro Merchants' Association this week indorsed the decision of the grammar school board of trustees to call a bond election to raise a fund to provide additional accommodations at the school. Speakers at the meeting agreed that the building was overcrowded and that an annex would have to be constructed to accommodate a large number of pupils.

Complaint that there was not sufficient room has been made several times, one of the classes having to be accommodated in the basement, despite the fact that a new structure was built in the Broadmoor district to relieve the congestion. It is possible that another annex may be erected in the east end of town. When the election will be held has not yet been decided.

POSTPONE JOURNEY.

SAN LEANDRO, June 18.—Mrs. J. Stoakes of Whittier and her daughter, Miss Jean, a student at Mills College, who were to have started on a trip East Monday, have postponed the journey on account of the illness of Miss Stoakes' brother, who was operated on for appendicities at Whittier Wednesday. Miss Stoakes is at present residing with Mrs. F. V. Rider. She and her mother will go East as soon as her brother is convalescent.

ALAMEDA CO. PARLORS TO GIVE GRAND BALL

Under the combined auspices of the Native Sons' and Daughters' Parlors of Alameda county, an elaborate ball is to be held at Oakland's new $1,000,000 Municipal Auditorium on Saturday evening, July 3, which has very appropriately been named "The Ball of the Stars and Stripes," in view of the proximity of the 139th anniversary of Independence Day.

Arrangements have been made for the reception of thousands of visitors from San Francisco, Marin, Santa Clara, Contra Costa, San Mateo, Solano and other bay counties who are to attend the ball and remain over for the Fourth of July celebration to be held in Oakland on July 4 and 5.

Funds derived will be used to defray the expenses of maintaining headquarters for Alameda county parlors at the Panama-Pacific Exposition on September 9 during the Admission Day celebration.

The general committee consists of Harry G. Williams, chairman; Frank M. Smith, vice-chairman; Eileen Spenger, secretary; E. F. Garrison, treasurer.

"GARDEN PESTS" WILL BE THEME OF PROF. GREGG

"Garden Pests" will be the subject of a lecture by Professor Gregg of the Agricultural Department of the University of California at a meeting of the Alameda County Floral Society in the Oakland Chamber of Commerce building Monday evening. The lecturer will tell of the different kinds of pests which do so much damage especially at this time of the year, and how to eradicate them. George C. Merker, president of the society will preside. L. A. Friedrichs is recording secretary of the organization.

ALAMEDA MERMAID NOW JUNE BRIDE

Nell Schmidt Surprises Friends by Taking Husband Without Notice.

ALAMEDA, June 18. — No longer will it be "Nell Schmidt, Alameda mermaid" [illegible] continues to be one of the favorite daughters of Neptune it will be "Mrs. Richard R. Hauk, mermaid." For yesterday the winsome Nell Schmidt went to San Francisco, unknown to her mother, and became the wife of Richard R. Hauk, a theatrical musician. She informally notified her parents by telephone that she was wedded. Where the marriage took place, she did not say. But the records show that she, with Hauk, obtained a marriage license in San Francisco.

"Nell and Mr. Hauk have been engaged some time," said Mrs. Schmidt, last evening, "and I knew they were to be married some time. But Nell is independent and yesterday she went away without announcing her plans. I have forgiven them, though, and I am glad that she is married. Mr. Hauk is a fine young man."

Mrs. Hauk has captured many honors for her swimming ability. She swam across the Golden Gate as well as across the San Francisco bay. In short distance contests she holds many records. Her wedding has somewhat changed the plans of Mrs. A. M. Schmidt, the mother, who owns the Cottage baths at 594 Central avenue. Nell was to have been the manager this season, but her wedding will probably prevent this. Hauk's parents live in Denver. He has been living at 1700 Bush street, San Francisco.

VESTED CHOIR WILL BE HEARD IN BIG CHORUS

ALAMEDA, June 18. — Sunday evening at 7:30 o'clock the vested chorus choir of the First Congregational church will give its concluding concert of its third year of active service. The program given last Sunday at the exposition grounds will be rendered. The order of service will be as follows:

Organ prelude, "Grand Chorus"....Rogers
B. H. Howard
Processional, "Onward Christian Soldiers"
Hymn, "Day Dying in the West"
The Lord's Prayer.
Anthem, "How Lovely Are the Messengers"....Mendelssohn
Scripture, responsive reading, No. 12
Anthem, "Praise the Lord"...Baudegger
Scripture, "The Shepherd Psalm" (in unison)
Male chorus, "God of the Nations"..Verdi
Hymn, "How Firm a Foundation"
Tenor solo, "Prayer" (from Rienzi)....Wagner
Herbert Mee
Anthem, "The Radiant Morn"..Woodward
Notices and offertory
Organ offertory, "A Melody".Saint-Saens
Anthem, "The Long Day Closes".Sullivan
Hymn, "Come, Thou Almighty King"
Anthem, "King of Kings"....Simper
Chorus, "Jerusalem"....Gounod
Benediction (Mizpah)
Recessional, "Savior Again to Thy Dear Name"
Organ postlude, "Coronation March"...Meyerbeer

Chorus choir—Sopranos: Jane Dickie, Emma Meserole, Elsie Winks, Arlie Onskt, Frances Sparks, Mildred White, Marjorie Winks, Loretta Reed, Dorothy Foster, Alma Powell, Genevieve Morris, Maude Singer, Margaret Warford, Etta Randlett, Gladys Hubbard, Mrs. Anson Peterson, Mrs. Minnie Mee, Agnes Martel, Mrs. Florence Jungbluth.

Altos: Mollie Nicolson, Mrs. Wallace Meracle, Margaret Rutherford, Vera Morris, Gladys Slocombe, Lois Rogers, Dorothy Thorpe, Mabel Nickerson, Miriam Winks, Ionia James, Mrs. Franklyn J. Crane, Ida Zokie, Aileen Commary, Ruby Nicolson.

Tenors: Herbert Mee, Earl Harris, Chester Singer, Russell Ormsby, Talmadge Rice, E. A. James.

Basso: Truman Miller, Wallace Meracle, Charles Beers, Edward Hill, Raymond F. Bradway, Earl Borton, John Nicolson, George Reeve, Wade Macomber, Lawrence Dickie.

Chorister: Mr. Eugene W. Roland. Organist: Mr. B. H. Howard.

"LOST" SHIP ARRIVES WITH FUEL.

BERKELEY, June 18. — The Pure Carbonic company will not have to shut down for lack of fuel. For several weeks Manager B. J. Bither has been worried by reports that the ship Rene Kercilier, bringing him 125 tons of coke, had been lost at sea. This week the craft came into port, 357 days from Edinburgh.

CAPITALIST SERIOUSLY ILL.

HAYWARD, June 18. — Thomas Mansfield, retired capitalist and member of a well known family here is seriously ill at his home on Castro street. He was seized with a heart attack about a week ago and his condition is causing his friends some anxiety.

ALAMEDA PERSONALS

ALAMEDA, June 18. — Mrs. Winfield Ingram and little daughter, Jean, have arrived from San Bernardino and will spend several weeks as the guests of Mrs. Ingram's mother, Mrs. M. H. Krauth. Later on Mrs. Ingram will be joined by her husband.

Miss Lucile Hewett and Miss Katherine Magneson of Santa Clara county have taken a house in Berkeley, at 2628 Haste avenue, for the two months of the summer from July 1 to September 1.

Mrs. Annie Clennan is visiting her relatives, Dr. and Mrs. William Barber of Los Angeles, and will be away for several weeks longer.

The D. A. Damkroegers are taking their summer outing in Mill Valley, where they will spend the vacation weeks.

Mr. and Mrs. F. A. Smith are new residents in Alameda, having been attracted to this city by the advantages of quick transportation to the city of San Francisco and other points and the opportunities of the beaches, which are a constant delight with the bathing and the boating.

Mrs. B. W. Hine of 1310 Pacific avenue has returned with her daughter, Edna, and baby Frances, from a visit to her sister, Mrs. Annie Hyatt, and niece, Mrs. Philip Schaeffer (Verna Hyatt) in San Jose.

Miss Reta Bishop and Miss Louise Mears are spending the week-end at the summer home of the George W. Scotts in Los Gatos. Miss Mears will return for a visit of a week with Miss Helen Neal at Guernewood, after which she will spend the remainder of the summer with Mrs. J. H. Rohr.

Rev. Herbert Thomson and Mrs. Thomson, with their son, have gone to Brookdale, where they will spend part of the summer.

Mrs. Rosa Craner of Winters will spend the summer months in Alameda and will be a guest at the home of Mrs. A. Norton, 2132 Lincoln avenue.

Expectant Mothers Relieved of Pain

A most valuable help to women during this interesting period is a splendid external remedy called "Mother's Friend." It is applied over the muscles of the stomach, gently rubbed in, and at once penetrates to relieve all strain on nerves, cords, ligaments and all parts involved. It makes the muscles so pliant that they expand naturally. And at the same time they are invigorated by the absence of harassing pains so apt to distress the mind. Get a bottle of any druggist. Write to Bradfield Regulator Co., 105 Lamar Bldg., Atlanta, Ga., for a fascinating book.

—Advertisement.

Watch Out Bossy! If You Don't Pay It Means You're Meat

[illegible]

TO WELCOME PHYSICAL EDUCATION DELEGATES

BERKELEY, June 18.—The Berkeley Chamber of Commerce at a meeting of the Board of Directors last evening went on record in favor of promoting the plan for entertaining delegates to the convention of the American Physical Education Association. The convention will be held in Berkeley July 22, 23 and 24, in connection with the summer session of the University of California, and a spectacular exhibition of the work of selected pupils will be presented in the Greek theater. The program for the morning session will be under the direction of Dean Bieber of the University of California, Edward B. DeGroot, director of the physical education department of the public schools of San Francisco, and others interested in this branch of modern education. Citizens of Berkeley will be asked to provide automobiles for [illegible] different parts of the city, and the managers have suggested a trolley ride and an excursion on the bay. It is estimated that 300 visitors from eastern cities will be present.

BERKELEY TO AID IF NEW BRIDGE IS NEEDED

BERKELEY, June 18.—Mayor Bartlett of Alameda was accorded a cordial response at last evening's meeting of the Berkeley Chamber of Commerce when his proposal to build a bascule bridge across the estuary was presented. It was arranged that delegates representing Berkeley shall attend a meeting, arranged by Mayor Bartlett, to be held in the Alameda city hall on the evening of Thursday, June 24. Only preliminary outlines of the plans have been given by Mayor Bartlett and the Berkeley delegates.

E. J. Bither, W. E. Woolsey and Wells Drury were authorized to take part in the deliberations and to report conclusions at a future meeting of the Berkeley organization. The suggestion of Mayor Bartlett is that the county supervisors be requested to call an election to issue bonds with which to provide funds for the bridge. The broad sentiment expressed was that Oakland, Alameda and Berkeley are a unit so far as community interests are concerned, and that if the construction of such a bridge should be found beneficial to Alameda, then Berkeley would be sure to share in the benefits of the improvement.

ALAMEDA TO HAVE GLORIOUS FOURTH

Improvement Club Making Great Preparations for Old-Time Celebration.

ALAMEDA, June 18.—Great preparations are being made by the Alameda Improvement Club for the Fourth of July celebration to be held at Surf Beach Park, this city.

At the meeting of the club last evening the committee conferred as to the night fireworks' display. A complete program of fireworks of every kind will be shown at night, set pieces and plenty of noise.

There will also be a band concert by a big aggregation of players, and dancing will be a feature. Interspersed will be athletic events, many races are being planned by Ernie Smith. There will also be a daring fire dive to startle the spectators.

J. Mills, H. B. Hobson and George Hickman were appointed a committee to attend the mass meeting at the city hall next Thursday evening, called by Mayor F. H. Bartlett, to discuss the bascule bridge and to form an organization here to boost the project. The club has a social night next Thursday, but it was agreed that a committee should be present at the bridge session.

Peter Jorgenson, H. G. Mehrtens and H. B. Hobson were named as a street committee, to confer with the council street committee as to improvements needed in the western section of the city. The club organization will make recommendations as to new work.

MOTHERS AT PICNIC.

BERKELEY, June 18. — The Longfellow Mothers' club held its annual picnic Wednesday afternoon with more than 100 attending. Officers and members of other clubs were among the guests of the day. Proceeds from the sale of refreshments will be devoted to the emergency work fund.

French Remedy Aids Stomach Sufferers

France has been called the nation without stomach troubles. The French have for generations used a simple mixture of vegetable oils that relieve stomach and intestinal ailments and keep the bowels free from foul, poisonous matter. The stomach is left to perform its functions normally. Indigestion and gastritis vanish.

Mr. Geo. H. Mayr, a leading druggist of Chicago, cured himself with this remedy in a short time. The demand is so great that he imports these oils from France and compounds them under the name of Mayr's Wonderful Remedy. People everywhere write and testify to the marvelous relief they have received using this remedy—one dose will rid the body of poisonous accretions that have accumulated for years and convince the most chronic sufferer from stomach, liver or intestinal troubles.

Mayr's Wonderful Remedy is sold by leading druggists everywhere with the positive understanding that your money will be refunded without question or quibble if ONE bottle fails to give you absolute satisfaction.—Advertisement.

Before the Railroad Commission of the State of California

In the matter of the application of the town of Emeryville, Bay Cities Home Telephone Company and The Pacific Telephone and Telegraph Company for an order authorizing the transfer and assignment by Bay Cities Home Telephone Company to The Pacific Telephone and Telegraph Company of the franchise granted by the town of Emeryville, and for a certificate that public convenience and necessity require the exercise of such franchise.

Application No. 1724.

Notice of Resetting of Hearing

NOTICE IS HEREBY GIVEN that the Railroad Commission of the State of California has reset the hearing in the above entitled matter before Commissioner Loveland from Monday, June 28, 1915, at 10 a. m., to Tuesday, June 22d, 1915, at 10 a. m., in the office of the Commission 833 Market street, San Francisco, California, at which time and place all interested parties will be given an opportunity to be heard.

By order of the Railroad Commission.

Dated at San Francisco, Cal., this 17th day of June, 1915

CHARLES R. DETRICK,

Secretary, Railroad Commission, State of California.

BUSINESS AND FINANCIAL PAGE OF OAKLAND TRIBUNE

FRUIT WEAKENS UNDER BIG SUPPLY

APRICOTS AND PEACHES PILE UP

Oakland Market Glutted With Heavy Shipments; Cantaloupes in Demand.

Over-supply weakened the apricot market still further today. While good fancy ripe stock could bring a good price, the fruit on hand is very hard to move, as it is coming in too green, and the very heavy supplies have been steadily piling up in the commission houses. Peaches also have been arriving in undesirable condition, and in consequence have likewise declined in price. Shippers have been sending peaches that are too green or too ripe, and while the latter are marred by a great deal of decay, the former are spoiling before they ripen. Wrapped stock in 20-pound boxes may be bought from 25 to 50 cents, according to their quality, and 40-pound lugs are offered at 75 cents and $1. Apricots bring practically the same sum for these sized boxes, while 30-pound lugs and crates were selling at 40 and 65 cents. No new supplies coming in this morning, cantaloupes cleaned up briskly at 75 cents to $1.25 per crate and a fresh lot is looked for for Saturday buyers. The melon market is now in a healthy state, and demands remain lively. Calls for berries, consequently are limited and the consignments dragged at yesterday's quotations. Logans were inclined to weaken, selling all the way from $2 for inferior blacks to $2.50. The top figure was not easily obtained. Today's cherry receipts included, with the fancy stock, a good many bruised white and small blacks that were not wanted by the trade. Neither was any special desire for currants shown by traders, though prices held at yesterday's level. The apple offerings were varied today by the first lugs of crabapples at $1 to $1.25. Other fruit arrivals included a car of Valencia oranges, a quantity of Clyman plums that were not selling, and some fancy black figs from Orosi. The figs, which were very large and in perfect condition, were held at $1.25 to $1.35 for single layer boxes containing six dozen.

Little movement modified the vegetable market, excepting for a decline in green peas and cucumbers. The top on the former settled at $2 per sack, while the top on Los Angeles cucumbers in 20-pound lugs, was generally 75 cents, at which price a large number of boxes went. Cucumber receipts were again heavy, as were also those of squash. Some large lugs of Marysville squash sold at $1.50 straight. California tomatoes improved very slightly, selling at 60 to 75 cents, a lift from the bottom figures of previous days this week. Merced stock also sold at a narrower range of 45 to 50 cents per 20-pound box. No more Mexican tomatoes are in the market. Asparagus brought the same prices as yesterday.

QUOTATIONS.

Apples—Box: California Newtown Pippins (extra fancy), 3¾and 4-tier, $1@1.75; do fancy, 4½-tier, 85@$1.25; new crop apples, 20-pound boxes, 50@60c; do apple, boxes, 85c @$1.25; crabapples, $1@1.25 per lug.

Watermelons—1½@2c per pound.

Cantaloupes—Ponies, 75c@$1 per crate; Standards, $1.@1.25 per crate.

Strawberries—Per chest, $3.50@5.50.

Blackberries—Per chest, $6@7; crates, 65c.

Raspberries—San Jose chests, $7@8, crates, 40@60c.

Loganberries—Per chest, blacks, $2@3; red, $3@3.50.

Gooseberries—7@8c per pound.

Currants—Per drawer, 40@50c; $5@6 per chest.

Figs—Black, single layer, $1.25@1.35.

Cherries—Black Tartarians, 5@7c per pound; inferior, 4@7c per pound; Royal Annes, 7c per pound; 30-pound lugs of Stockto Repuglicans, 40@50c.

Plums—Clyman (per basket), 50@65c; crates, 60c.

Apricots—Per 20-pound box, 25@40c; baskets, 60@75c; Los Angeles lug, 40@65c; crates, 40@55c; 40-pound lugs, 75c@$1.

Cherry Plums—Per crate, 60@65c; 10-lb boxes, 40@50c.

Peaches—Per 20-lb boxes (wrapped), 25@50c; baskets, 60@80c; baskets (extra fancy), $1@1.15; crates, 50@75c; Los Angeles lugs, 50@75c; large lugs, 75c@$1.

Citrus Fruits—Oranges, per box: Fancy Sunkist, $2.75@3; Valencias, fancy, $2.75@2.85; do, choice, $2.40@2.60; Standards, $1.75@2; Mediterranean Sweets, $2.50@2.75.

Grapefruit (per box)—Sunkist, $2.50@2.75; extra fancy, $2.25@2.50; fancy, $2@2.25; choice, $1.75@2.

Lemons—Per box, fancy Sunkist, $3.50@3.75; choice, $2.50@2.75; standard, $2@2.25; lemonettes, $1.50@2; Mexican limes, per case, $5.50@6.

Tropical Fruits—(Central American and New Orleans) bananas, 4@4½c lb; Honolulu, 4½@5c per lb; cocoanuts, $3.25@3.50 sack 50; pineapples, $1.50@2.50 per doz, according to size; pineapples, per crate, $4@5, according to size.

Dates—Fard, 12-lb, $1.50; Golden dates, 8@10c per lb.

POTATOES, ONIONS, VEGETABLES.

Potatoes—Cental: Oregon, $1.65@1.90; new potatoes, 1½@2c per pound; new potatoes (large lugs), 65c@$1; No. 2, 40@50c; do, 50-pound lugs, 60@85c; Early Rose, 75c box.

Onions—New red onions, 75c@$1; new yellow onions, 50@60c; white Bermudas (large lugs), $1@1.25.

Vegetables—Artichokes, per dozen, 10@30c, according to size; carrots, 85c@$1 sack; summer squash, 35@45c per 30-pound lug; large lugs, Sacramento, 75@90c; Marysville squash, 60@75c per 20-pound box; do, $1.50 per 40-lb box; Merced squash, 50c per small box; Italian squash, 75c per lug; local rhubarb, 40@50c box; asparagus, No. 2, $1 box (canners buying at 75c); choice asparagus, $1.25@1.50, with graded higher; green peas, $1.25@2 per sack; Half Moon Bay peas, 4@4½c per lb; Los Angeles cucumbers, 75@90c per 20-lb lug; small boxes, 50@60c; Marysville cucumbers, 60@65c per small lug; Santa Cruz cucumbers, 85@90c per box; California tomatoes, 60@75c crate, according to variety; Merced, 20-pound boxes, 45@50c; string and pole beans, 2@3c lb; fancy wax beans, 5@6c per pound; Orange county bell peppers, 8@10c per pound; green corn, $1.50@2.50, according to variety; okra, 50@60c per small lug; green onions, 85c@1 box.

POULTRY AND GAME.

Poultry—Per lb, small fryers, 20@22c; large fryers, 21@23c; small broilers, 18@20c; large broilers, 20@22c; eastern young roosters, 22@18c; eastern hens, 16@17c.

California hens, 15@17c; old roosters, 9@11c.

Per dozen: Old ducks, $4@5; young ducks, $5@6; young Pekin ducks, $6@7; old pigeons, fryers, 13@21c; small broilers, 20@22c; large broilers, 24@25c; eastern young roosters, 18@19c; eastern hens, 15@18c.

WEATHER FORECAST

Oakland and vicinity—Cloudy or foggy tonight; Saturday fair; moderate west wind.

Southern California—Fair tonight and Saturday, except cloudy or foggy along the coast tonight; light west wind.

Sacramento valley—Fair tonight and Saturday; light south wind.

Santa Clara valley—Cloudy tonight, Saturday fair; light northwest wind.

San Joaquin valley—Fair tonight and Saturday; light northwest wind.

CHICAGO LIVE STOCK

CHICAGO, June 18.—Hogs—Receipts, 14,000; slow, 5@10c above yesterday's average; bulk, $7.45@7.70; light, $7.50@7.80; mixed, $7.40@7.80; heavy, $7@7.70; rough, $7@7.20; pigs, $6@7.45.

Cattle—Receipts, 1000; strong; native beef steers, $6.50@9.50; western steers, $7@9.25; cows and heifers, $4.25@9; calves, $7.25@10.25.

Sheep—Receipts, 6000; weak; sheep, $5.50@6.40; lambs, $6.75@9.25; springs, $6.25@9.75.

CAN SELL STOCK.

By Associated Press.

SACRAMENTO, June 18. — The Ventura Refining Company secured a permit from Corporation Commissioner Carnahan to sell 60,000 shares of stock at $1 a share. The proceeds are to be invested in a refinery at Fillmore and in distributing stations in Southern California. The petroleum will be drawn from the Montebello properties of which E. P. Hammond, president of the new company, is the head.

S. P. Reduces Freight Refrigeration Charge

Reduced refrigeration charges on California citrus fruits and vegetables to Eastern and Middle Western markets that will save shippers over a hundred thousand dollars annually are offered by the Southern Pacific Company, to become effective as soon as the Interstate Commerce Commission gives its permission. Application has been made by the railroad company, and that the present crop may be moved, special permission is asked to waive the necessity of 30 days' notice and to make the rate effective within five days after it is approved.

On vegetables, the old rate of $7.50 per car will be cut to $2.50 and on citrus fruits the drop will be from $7.50 to $5.00. Traffic officials of the Southern Pacific estimate that 40,000 carloads will be affected.

"Not only are the reductions very substantial and of great benefit to Californians in a financial way," said G. W. Luce, freight traffic manager of the Southern Pacific, "but because the nominal charge will make the service so widely available, California fruit and vegetables will be sent East in thoroughly iced cars, so that the product will be in excellent condition and will command the good prices the quality deserves.

"At present, the practice is largely to use an empty car without ice for loading purposes and to place the ice in it only after the car has been placed in the train and is just ready to move. Now the shipment will be loaded into an ice-cold car and the contents will be under full refrigeration from the moment they leave the packing-house or field.

"That the new rates may be ready for use at the earliest possible moment, the Southern Pacific has applied to the Interstate Commerce Commission to publish these reductions on a five-days' notice, instead of the 30 days required under the commission's rules."

BUTTER, CHEESE, EGGS

The following are the Oakland quotations established this morning on the floor of the San Francisco Dairy exchange. The regular jobbing prices are generally 3c per lb on each square of butter, and 2c per dozen on eggs over these prices:

Butter, 24c per lb; fancy eggs, 23c per dozen; pullet eggs 20c per dozen; California cheese, 11½c per lb; Young America cheese, 12½c lb.

California fresh butter:

Grade—	June 16	June 17	June 18
Extras	25c	25c	25c
Prime firsts	24½c	24½c	24½c
Firsts	—	—	—

Eggs—Per dozen, California fresh, including cases:

Grade—	June 16	June 17	June 18
Extras	22c	22c	22½c
Firsts	19c	19c	19c
Seconds	—	—	—
Selected pullets	19½c	19c	19½c

Cheese (per lb)—New California flat, fancy, 11c; do firsts, 10c; do seconds, 8c; Young America, fancy, 12½c; New York cheddars, 20c; do twins, 20c; triplets, 20c; Wisconsin twins, 18½c; do triplets, 19½c; Oregon twins, 13½c; do triplets, 13½c; do Young America, 14½c.

SAN FRANCISCO, June 18.—Eggs, fresh extras, 22½c.

PETALUMA, June 18.—Select pullet eggs advanced half a cent in price here yesterday, and the dealers paid 18 cents. The receipts of this grade were fair, but there was a light demand. The price of extra ranch eggs held steady at 21 cents and the stock was in the usual demand. Poultry delivery was light.

STOCKTON, June 18.—There were no changes in the prices yesterday on the local produce market. Graded eggs—firsts 18, seconds 16, pullets 15 cents per dozen. Ranch butter was firm at 17½@20c per pound. Poultry—Hens 15, 16 cents; fryers 20, 22 cents; broilers 16, 18 cents per pound.

CHICAGO, June 18.—Butter—Unchanged. Eggs—Higher; receipts, 19,407 cases; at mark, cases included, 16@17½c; ordinary firsts, 16@16½c; firsts, 17¼@17½c.

NEW YORK, June 18.—Butter—Easy; receipts, 10,282; unchanged. Eggs; irregular; receipts, 12,973; unchanged. Cheese—Firm; receipts, 7492; state whole milk, fresh flats and twins, specials, 14½@14¾c; do average fancy, 14c.

SAN FRANCISCO STOCK AND BOND EXCHANGE.

MISCELLANEOUS BONDS.

	Bid.	Asked.
Bay Counties Power Co 5s	100	..
Cal Gas Unif 5s	95	..
Cal Wine Assn 5s	..	94
City Electric Co 5s	..	87
Edison Elec Co of L A 5s	105¼	..
Gt Western Power	78	78¾
Los Angeles Gas & Elec Co 5s	99	..
Los Angeles Gas & Elec Corp 5s	95	..
Oakland Transient Co 6s	88	92½
Omnibus Cable Ry 6s	90	..
Pacific Electric Ry Co 5s	92½	93½
Pac Tel and Tel Co 5s	97	97½
Sacramento Elec Gas & Ry 5s	100½	..
San Joaquin L and Power 5s	96	97
San Joaquin L and P (corp)	92½	100
S F Oak & S J Con Ry 5s	38¾	45
Sierra Ry of Cal 6s	..	85
S P Branch Ry of Cal 6s	105	..
S P RR Co 1st Ref 4s	86¼	86¾
S V Water Co Gen Mtg 4s	92¾	..
United RR of S F 4s	42¼	42½

GAS AND ELECTRIC STOCKS.

	Bid.	Asked.
N Cal Power Co Com	4¾	5
Pac Lighting Corp (com)	90	98
Pac Gas & Elec 1st (pfd)	82¼	..

INSURANCE STOCKS.

	Bid.	Asked.
Fireman's Fund	..	290

SUGAR STOCKS.

	Bid.	Asked.
Hawaiian Com and Sugar	37¼	..
Hutchinson Sugar Plantation	17¼	..
Onomea Sugar Co	35	..
Paauhau S P Co	19¼	..
Union Sugar Co	18½	..

OIL STOCKS.

	Bid.	Asked.
Associated Oil Co	37	37½
Sterling Oil & Dev Co	97½	120

MISCELLANEOUS STOCKS.

	Bid.	Asked.
Alaska Packers' Assn	..	90½
Pac Tel and Tel (pfd)	92½	..

MORNING SALES.

4000 Bay Counties	100
7000 Cal Gas Unif 5s	94⅞
2000 Pac Elec Ry Co 5s	93
100 Hawaiian Com and Sugar	37¼
40 Union Sugar Co	18¾
200 Hutchinson	17½
20 Associated Oil Co	37

COTTON MARKET

NEW YORK, June 18.—Cotton—Spot, quiet; middling uplands, 9.60c. No sales.

FUTURES.

(Copy furnished by E. F. Hutton & Co.)

Quotations today were as follows:

Option—	Open.	High.	Low.	Close.
January	10.24	10.28	10.23	10.26
March	10.46	10.51	10.46	[illegible]
May	10.65	.....	.....	[illegible]
July	9.50	9.55	9.49	9.54
August	9.62	9.70	9.62	9.67
September	9.70	.....	.....	[illegible]
October	9.85	9.95	9.88	9.92
December	10.19	10.21	10.17	10.18

Spots 9.60c; unchanged.

NEW YORK METAL MARKET

NEW YORK, June 18.—The Metal exchange quotes lead weak.

NEW YORK, June 18.—Copper dull; electrolytic, 20.25@20.50.

The Metal Exchange quotes tin quiet, 41c; spelter steady and unchanged.

SILVER

LONDON, June 18.—Bar silver, 22⅞d per ounce.

WESTERN RATES HEARING IS SET

Interstate Commerce Commission to Consider Freight Schedules.

By Associated Press.

WASHINGTON, June 18.—The Interstate Commerce Commission today announced hearings to begin in Chicago July 19 and run for at least two weeks on one phase of the proposed general increase in freight rates throughout western territory. The increases on whatever is to be taken was proposed after hearings had begun in the so-called western advance rates case and were made a separate case by the commission. Hearings in the original case have been finished and oral argument is to be heard next week.

The hearings announced include July 19-24, inclusive, agricultural implements, canned goods and furniture; proposed changes in rules and regulations relating to general transit rules on grain and milling of grain in transit. July 26-31 inclusive, advance on beer and liquor, boots and shoes, cement, clothing, granite and marble iron and steel wire, lumber, lime, machinery, oil, paper, steel rails and cross ties, structural iron, steel billets, sugar, spelter, sandstone and many other commodities.

Evidence also will be taken on proposed changes in rules and practices relating to class rates on many articles.

S. F. MARKETS

THE GRAIN TRADE.

Wheat—Club, $1.65@1.67½ per cental; Russian red, $1.67@1.70; Turkey red, $1.75@1.77½; Bluestem, $1.67@1.70; Forty-fold, $1.72@1.75.

Barley—Spot: Feed, $1.02½@1.05 per cental, with off lots lower; shipping and brewing, nominal.

Options—No. 1 feed, per cental: December sold at $1.10. No sales on Tuesday. December closed at $1.09 bid and $1.11 asked.

Oats—Red, $1.30@1.40 per cental; white, $1.45@1.50; black, nominal.

FLOUR AND CEREALS.

Flour—California family extras, $7@7.20 per barrel; bakers' extras, too irregular to quote.

Cereals—Per 100 lbs in 10-lb sacks: Graham Flour, $3.60; entire Wheat Flour, $4; Buckwheat Flour, $4.00; self-raising Buckwheat, $5.40; Rice Flour, $5.30; Rye Flour, $4; Rye Meal, $3.90; Corn Meal, $3.30@3.60; Oat Groats, $4.40; Hominy, $3.90; Cracked Wheat, $4; Farina, $4.40; Pearl Barley, $5.70; Split Peas, $7.50 for yellow; Oatmeal, $4.40; Wheat Meal, $4.40; Corn Flour, $3.50. In 25-lb sacks 20c per 100 lbs less for all, and 30c less in 50-lb.

BEANS, CORN, HOPS, ETC.

Beans—Bayo, $4.65@4.75 per cental for California; Lima, $4.65@4.75; pink, $4@4.10; large and small white, $4.70@4.80; Mexican red, $5.35@5.40; cranberry, American, $4.80@4.90; Horse, $3.50@4; Blackeye, $6@6.15; Garbanzos, $6.50@6.65; red Kidney, $5.99@6; Manchurian Speckley Bayos, $3.75@3.85.

Rye—$2.65 per cental for Idaho.

Hops—8@11c per pound for 1914.

Corn—Eastern: No. 2 yellow, in bulk, to arrive, $1.72½@1.73½ per cental; white, do, $1.75@1.76½; white Egyptian, nominal.

Dried peas—$3.25@3.50 per cental for green.

HAY AND MILL FEEDS.

Hay—Wholesale prices in carload lots as appear from dealers' transfers upon the hay market. For prices to consumers charges of cartage, commission and handling expenses must be added according to conditions: Fancy wheat hay (tight bales), $13@14; No. 1 wheat or wheat and oat, $11@12; No. 2 wheat or wheat and oat, $8@9; choice tame oat, $12@12.50; other tame oat, $7.50@10; barley, $5@8; wild oat, $6@8; alfalfa, $6@9; stock hay, $4.50@5; straw, 35c @45c.

Mill Feed—White Bran, $28@29.50 per ton; middlings, $33@34; shorts, $30@31; cracked corn and feed cornmeal, $40@41; rolled barley, $26@27; alfalfa meal, $16@17.

FRESH FRUITS.

Peaches—Crates and small boxes, 40@85c; small lugs, 65@85c.

Melons—Watermelons, 1@1½c per pound; cantaloupes, $1@1.25 per crate for standard and 75c@$1 for poor; off quality less.

Currants—$5@6 per chest.

Cherries—60@85c per drawer; loose, 4@8c per pound for black and Royal Anne.

Apricots—50@75c per crate, 35@50c per small box and 50@85c per Los Angeles lug.

Plums—Clyman, 75c@$1.25 per crate; small boxes, 50@65c.

Berries—Strawberries: Watsonville, as to variety and quality, $3.50@6 per chest; Longworth, —; Loganberries, $2@3 per chest; gooseberries, 5@6c per pound; raspberries, 75@85c per crate and $5@8 per chest; blackberries, 65@75c per crate and $4@6 per chest.

Citrus Fruits, Etc.—Oranges—Navel, $2.25@2.75 per box for best quality and $1.25@1.50 for off quality; Valencias, $2.50@2.75 for fancy; $2@2.50 for choice and $1.25@1.50 for standard. Lemons—$1@1.50 per box for standard, $2@2.50 for choice and $3@3.25 for extra choice and fancy. Lemonettes—$1.25@1.75 per box. Grapefruit—$2@2.75 per box. Bananas—Central American, 3½@4c per pound; Hawaiian, $1.25@2 per bunch. Pineapple—$1.50@2.50 per dozen. Limes $5.50@6 per box for Mexican.

Apples—Old crop: California Newtown Pippins, $1.25@1.75 per box, as to quality and number of tiers; other varieties, 50@75c; new kinds, small boxes, 50@65c and 75c@$1 for pear boxes.

POULTRY AND GAME.

Poultry—Per dozen: Pigeons, $1.50@1.75; squabs, $2@2.50; geese, $2.50@3 per dozen.

By weight: Hens, 14@18c per pound; young roosters, nominal; old do, 10@11c; broilers, 18@25c; fryers, nominal; ducks, 13@15c.

Game—Hare, $1 per dozen for young and $1.50 for old; Belgian do, 7@8c per pound for live and 10@12c for dressed.

VEGETABLES.

Potatoes—Delta, boxes and sacks, 90c@$1.25 per cental; old kinds, nominal.

Onions—New red, 65@90c per sack; Bermuda seed, $1@1.15 per crate for crystal wax and 75@90c for yellow.

Miscellaneous—Asparagus, 75c@$1.50 per box; rhubarb, 40@65c per box; green peas, $1.25@2 per sack; summer squash, 25@35c per small box and 65@75c per large; cucumbers, 40@50c per small box for southern and 75@90c per small lug; string and wax beans, 3@6c per pound, with garden higher; green peppers, 7@10c per pound for large southern Bell and 3@5c for small; do Chile, 7@10c; eggplant, 3@7c per pound; tomatoes, 50c@$1 per crate for Imperial Valley and 25@50c for Merced; lettuce, 75c@$1 per large crate Sacramento; green corn, 75c@$1.25 per sack for Winters and Vacaville and $1.50@2.50 for Brentwood; garlic, 6@8c per pound.

CHEESE.

Cheese—New, per pound: California, fancy flats, 11c; firsts, 10c; seconds, 8c; California fancy Young America, 12½c; do, firsts, nominal; New York fancy 20c; Oregon Young America, 14½c; do twins and triplets, 13½c; Wisconsin twins, 18½c; do triplets, 19½c.

PROVISIONS.

Hams—Prices, per pound: Primrose, 19c; Eastern Star, 18½c; do skinned, nominal; Monarch, 16c; Picnic, 12c.

Bacon—Primrose, 4@6 lbs, 29½c; Eastern Star, 4@6c, 28c; do 6@8 lbs, 27½c; do 8@10 lbs, 26½c; do 10@12, 25½c; Arrow, 8@9, 23½c; 10@12, 22½c; light, d. s., 8@10, 22c; 10@12, 21c; light medium, 17½c; medium, 17½c.

Lard—Golden Gate: Tierces, 13c per lb; do 5s, per case, $6.63; 10s, $6.45; 5s, $8.33; 3s, $8.40; Arrow Compound, tierces, 9¼c lb; 50s, $4.75 per case; 10s, $6; 5s, $6.07½; 3s, $6.15.

Cooking and Salad Oils—Yellow Arrow Cooking Oil, 54c per gallon; white, 57c; Primrose salad, 66c.

Barreled Meats—Beef, $22 per bbl. Pork, extra prime, $24; extra pig, $29.

Califene—Half bbls, 10⅝c per lb; 1 tierce, 10¼c; 2 tierces, 10⅝c; 5 tierces, 10½c; tubs and half bbls, 10⅝c; cases, $7.

Cottolene—In half bbls, 10½c per lb; tierces, 10⅜c.

DRIED FRUITS, HONEY AND NUTS.

Apricots—Crop of 1914, f. o. b., in 50-lb boxes, bulk basis: Standard, 6½c; choice, 7¾c; extra choice, 8¾c; fancy, 9.

Peaches—Crop of 1914, f. o. b., in 50-lb extra choice, 3¾c; fancy, 5c; extra fancy, 5½c.

Pears—1914 crop, f. o. b., bulk basis: Standard, 7c; choice, 8¼c; extra choice, 9Kc; fancy, 12.

Prunes—F. o. b., bulk basis, crop of 1914: 30-40s 5¾c; 40-100s, 5c; 100-120s, 3½c; 120s and up, 3c.

Raisins—Crop of 1914: London layer, 30-lb boxes: 6-crown, $2.75; 5-crown, $2.25; 4-crown, $1.80; 3-crown, $1.30; 5-lb. boxes 30c additional; 10-lb. boxes 25c additional. Cartons: Clusters, boxes, bulk basis; Standard, 3c; choice, 3¼c; 1-lb., $1.70; 2, $2.16; 5, $2.26; seeded, fancy, 16-oz., 7¼c; 12-oz., 5¾c; bulk, 6c; choice, 16 oz., 6⅞c; 12-oz., 5¾c; bulk, 5⅝c.

Evaporated Apples—In 50-lb. boxes, bulk basis, f. o. b., carload lots: Choice, 6½c; extra choice, 7c; fancy, 7½c.

Honey—Comb: White, Nevada, 14@15c per pound; do California, dark to light amber, 10@12c. Extracted: 7½c for white, 5¼@6c for light amber and 4½c for dark.

Nuts—Peanuts, 6@6½c per pound; Filberts, 14@15c; Brazil, 12@13c; Pecans, nominal; Walnuts, 18@22c for best California and 13@14c for Marbot; Almonds, 10@12c for hardshell, 15@16c for soft and 18@20c for fancy. The foregoing are jobbing prices.

SAN FRANCISCO LIVESTOCK.

The following quotations are based on the gross weight of livestock weighed and delivered in San Francisco:

Steers—No. 1, weighing 950 to 1150 pounds, 6¼@6¾c per lb; 1150 to 1300 pounds, 6@6¼c; second quality, 5¾@6c; thin, undesirable steers, ... Cows and heifers—No. 1, 5¾@6c; second quality, 5¼@5¾c; common to thin, undesirable cows, 4@5c.

Bulls and Stags—Good, 4@6c; fair, 3@4c; thin, 2½@3c; grass-fed cattle, ¼c less.

Calves—Light weight, 8½@9c; medium, 7½@8c; heavy, 6½@7c.

Lambs—5@5½c for sucklings.

Sheep—Wethers, 6½@7c; ewes, 6@6½c; shorn sheep, ½@1c less.

Hogs—Hard grain fed, weighing 100 to 225 pounds, 8@8¼c; 225 to 300, 7½@7¾c; undesirable hogs, 4@5c.

The following prices are for dressed meats.

Steers—10¾@11¼c per pound for No. 1 quality, second quality, 10½@11c.

Cows and heifers—10¼@11c.

Calves—12½@13c for large and 14½@15c for small.

Sheep—Wethers, 12½c; ewes, 11½@12c.

Lambs—Sucklings, 15c.

Hogs—12@12½c.

CHANGE IN JUMBO CONTROL RUMORED

A. I. D'Arcy to Vote Booth Stock at Coming Meeting.

SAN FRANCISCO, June 18.—Formal notice of the annual meeting of stockholders of Jumbo Extension, to be held in Phoenix, Arizona, on July 12, was received by brokers and stockholders this morning and was read with considerable interest because of reference to contemplated future policy.

Proxies may be given to any of the officers of the company. It is explained that A. I. D'Arcy will vote the stock recently acquired by the Booth Mining Company, and his name appears as one of those to whom proxies may be mailed. It is the intention of the present management, which will undoubtedly have control of the meeting, to give representation on the board of directors to the Booth Company and it is believed that D'Arcy will be chosen. Some eastern man will also be elected to the board in order that eastern stockholders may feel that they have a voice in the management. It is expected that President H. Schwaikert will retire.

Most significant of all the statements made in the call is the following:

"Further litigation has been threatened by minority stockholders of the Merger Lines Company for annulment of the sale of the Velvet claim, but the prospect of such suit being brought and pressed is very remote. In any event the local directors who negotiated purchase of the Velvet would be able to conduct a successful defense should the suit come to trial."

It was apparent this morning that many holders of Jumbo are awaiting the outcome of this meeting. The stock held firm at $1.52½ but there were no offerings at that figure after the call. Florence sold unchanged at 50 cents and Goldfield Consolidated at $1.47½. The balance of the list showed no change.

MINING STOCKS

Furnished by Zadig & Co., Stockbrokers, 324 Bush st., S. F.

CLOSING QUOTATIONS.

	Bid.	Ask.		Bid.	Ask.
COMSTOCKS.					
Ophir	11	..	Con Imperial	..	02
Mexican	36	37	Kentuck	01	03
Gould & C.	..	04	S Nevada	05	06
Best & B	05	..	Exchequer	..	03
C. Virginia	08	..	Union	17	18
Savage	03	..	Chal Con	..	04
Chollar	..	03	Andes	05	..
Hale & Nor.	..	05	Scorpion	..	03
Crown Pt	..	25			
TONOPAH.					
Belmont	4.10	..	Rescue Eula	..	10
Halifax	25	..	Ton Ex	2.90	..
J Butler	..	88	Tono. Merg	29	40
MacNamara	..	04	Umatilla	..	04
Midway	17	..	Victor	..	01
Mizpah Ex	25	..	W End	85	..
Mon. Pitts	08	07	Gypsy Q	..	01
N Star	15	..			
GOLDFIELD.					
Atlanta	30	..	Gfld. Kew	14	15
Blue Bell	03	..	Grandma	03	..
B. Bell Reor.	04	..	Gt Bend	08	..
C O D	04	..	Jumbo Ex	1.52½	..
Booth Reor	43	51	Lone St Con	06	..
Colum Mt	..	04	Red Hills	..	02
Comb Frac	09	..	S. Kendall	07	..
Dfd. B. B Re	..	04	Sil. Pick Con.	11	..
Dfd. Daisy	04	..	Vernal	04	..
Florence	47	..	Yellow T	02	..
Gfld. Con M.	1.47½	1.50	Merger M	22	23
MANHATTAN.					
Manhat Con	01	..	Dex Wh Caps.	02	..
OTHER DISTRICTS.					
Nev. Hills	22	..	Round Mt	53	..
Pitts S P	08	..			

SALES.

100 Caledonia	20	500 Booth Re	50
100 Challenge	19	1000 C O D	04
900 S Nevada	05	1000 Grandma	03
1000 Mon Pitts	06		

STANDARD OIL STOCKS

(Copy furnished by E. F. Hutton & Co.)

	Bid.	Ask.		Bid.	Ask.
Atlantic	555	565	So. Pipe	208	212
Anglo Am.	17	17½	So. Penn Oil	275	280
Borne S	265	275	SW Penn P'l	108	114
Buckeye	102	105	S O Cal	280	283
Cheseboro	695	710	S O Ind	405	419
Colonial	120	130	S O Kas	345	360
Continental	226	228	S O Ky	243	248
Crescent	40	42	S O Neb	310	325
Cumberland	45	48	S O NeY	184	186
Eureka	223	228	S O Ohio	423	428
Galena	148	150	Swan & F	110	115
do pfd	134	138	Union T	78	80
Indiana P	96	97	Vacuum	199	201
Nat Tran	29	30	Washington	32	38
N Y Tran	210	214	Waters P	11½	11¾
N Pipe	91	94	S O New J	401	403
Prairie	308	312	Ill P	134	135
Ohio Oil	134	136	Pra. P.	138	139
Solar	227	231			

BOSTON STOCK MARKET

(Copy furnished by E. F. Hutton & Co.)

	Bid.	Ask.		Bid.	Ask.
Adventure	2½	..	Mohawk	27½	27¾
Ahmeek	395	400	New Arcad	10½	11
Algomah	2½	2¾	N Butte	33½	33¾
Allouez	5¼	5½	Old Colony	4	04½
Am. Zinc	51¼	51½	Old Domin	54½	55½
Ariz Com	7¾	8	Osceola	87⅝	87½
Balakala	3¼	3¾	Ojibwa	2	3
Butte & S	60½	70	Pond Ck	16½	16⅜
Cal & A	66⅝	67	Quincy	86	87
Cal & H	590	592	Shannon	8¾	9¼
Centennial	19	20	Santa Fe	2½	3⅛
Cop Range	55½	56	Shattuck Ar.	27½	28
Daly W	3¼	3¾	St Marys	59	59¾
East B	12¾	13	Sup & Bos	3½	3¾
Franklin	9¼	10	Sup Cop	29	30
Granby	87½	88	Swift	109⅞	110¼
Hancock	19	19½	Tamarack	37	38
Hedley G	28	..	Trinity	3⅝	¾
Isle Royale	29	29¼	U S Min	43½	45⅝
Island Ck	46	47	Do pfd	29½	29
do pfd	89	90	Winona	4¼	4½
Indiana	6¾	7	Utd Fruit	137½	138
Keweenaw	2½	2¾	Utah Apex	4½	4⅝
Lake Cop	13⅝	14¼	Utah Con	14	14¼
Mass Con	13	13½	Victoria	3	3¼
Mayflower	4¾	5	Wolverine	60	61¼
Mich Min	2¼	2¾	Wyandotte	1	1½

NEW YORK CURB QUOTATIONS

(Copy furnished by E. F. Hutton & Co.)

	Bid.	Ask.		Bid.	Ask.
Alaska J	13¾	13⅝	La Rose	½	9-16
Beaver	37	40	McIntyre	40	42
Big Dome	15¾	16¼	Marconi	2⅜	2⅝
Braden	7¾	7¾	Mason Val	2	3
Braden 6s	148	150	McKin-Dar	28	30
Butte & NY	1¾	1¾	Most Tono	25	30
Con. Cop	1	¼	Mizpah Ex	25	30
Chile Cop	20¼	20¾	Nev Hills	20	25
Chile Pds.	115¾	116	Nipissing	5⅝	6
Con Ariz	¾	13-16	N Star	15	18
Con Cop M	2⅜	2½	Oho Cop	3-16	5-16
Davis Daly	1¼	1½	Pac Gas El	44	46
Ely Con	2	5	do pfd	82	85
El Paso	1	1¼	Profit Shng	3	3¼
Emerson P.	14	14½	Rikes Corp	7	..
First Nat	2½	3	Sterling G	3 1-16	3-16
Fraction	9	11	Stewart Min.	2¾	3-16
Florence	48	52	Stewart War.	64	72
Greene Can	39¾	40¾	Utd Verde Ex	4¼	4½
Hollinger	25	28	Utd Cig. Strs.	10½	10¾
J Blossom	79	82	West Pac 5s.	29½	29¾
Int Petrlm.	5¼	5	West End	55	56
Int Motors	13	14¼	World Film	4¼	4⅝
do pfd	25	30	Yukon	2½	3
Jumbo Ex	1¼	9-16	Utah Sec	13	15
Kerr L.	4¼	4½	Utah Notes	80	82
Keystone	2	3			

SAN FRANCISCO STOCK EXCHANGE—OIL

	Bid.	Ask.		Bid.	Ask.
Carthor	..	50	Shawmut	..	30
S F & McK	12.00	..	Sovereign	..	10

WALL STREET DULL; SECURITIES LOWER

By Associated Press.

NEW YORK, June 18.—Today's dull market was governed entirely by professional trading. Speculative issues registered moderate declines.

LONDON, June 18.—American securities were dull, but prices hardened in the afternoon and the closing was steady.

NEW YORK STOCK TRANSACTIONS

The following quotations of prices of stocks and bonds on the New York Stock Exchange are from E. F. Hutton & Co.'s private wire, members of the New York Stock Exchange, with offices at 390 California street and St. Francis hotel.

Shares.		High.	Low.	Bid.	Ask.
300	Agr Chemical	52¼	52	51¾	54
2100	Alaska Gold	37½	36¾	37	37¾
......	Atlantic C Line	..	..	106	110
1200	Allis Chalmers	18½	17¾	17¾	18
300	Do pfd	52	51¾	52	53
2800	Amalg Copper	75½	74¾	74¾	74⅞
16100	Am Can Co	45⅝	44¾	44⅝	44⅞
......	Do pfd	..	..	101½	102½
700	Am Car & Fdy	56	55¾	55½	55⅞
......	Do pfd	..	..	113	115
4500	Am Beet Sugar	..	..	50¼	50¾
......	Do pfd	..	..	83	85¼
......	Am Linseed	..	..	12¼	13
100	Am Cotton Oil	..	..	48¼	49
......	Do pfd	..	..	89	94½
800	Am Ice Securi.	31	30½	30½	30¾
1400	Am Hide & L	7	6¾	6¾	6⅞
500	Do pfd	34	33	33½	34
4800	Am Locomotive	51¼	50⅝	51	51¼
......	Do pfd	..	..	95	97
100	Am Steel Fdy	..	..	36	37
9300	Am Smelter	80¾	79⅝	79	79¾
......	Do pfd	..	..	106½	107
100	Am Sugar	..	..	109	110
......	Do pfd	..	..	114½	115
......	Am Tobacco	..	..	225	227
......	Am Wool	..	..	27½	29
11900	Anaconda	36½	35¾	36	36¼
2100	Atchison	101	100	100¼	100⅜
200	Do pfd	..	..	100½	101⅜
600	Am Tel & Tel	124	123¾	123¾	123⅞
600	Balto & Ohio	75	74⅝	74⅝	75¼
100	Do pfd	..	..	70	71
1100	Bethlehem Steel	162⅞	160½	..	..
......	B R T	..	..	88½	89
......	Cal Petroleum	..	..	14⅝	15
......	Do pfd	..	..	38	40
900	Canadian Pacific	152⅞	152¼	152½	153
1200	C & O	39	38⅝	38⅝	38¾
7300	Central Leather	40⅞	39¾	40¼	40⅜
......	Do pfd	..	..	103	104
......	Chicago & Alton	..	..	..	9
4300	Chino Copper	46¼	45⅝	45⅝	45⅞
600	C G W	11⅞	11⅝	11⅝	11⅞
......	Do pfd	..	..	29	29½
......	C & N W	..	..	125	127
2300	Colo Fuel & I.	32⅝	31⅞	32½	32¾
......	Colo Southern	..	..	28	30
......	Do 1st pfd	..	..	52	55
......	Do 2d pfd	..	..	35	45
1400	Con Gas	128½	125	125	126
1200	Corn Products	15¼	15	15	15⅛
200	Do pfd	79	78½	78½	79
......	D L & W	..	..	402	415
......	Del & Hudson	..	..	146	149½
......	D & R G	..	..	6	7½
......	Do pfd	..	..	12	14
20200	Distillers Securi.	26⅞	25	25⅜	25⅞
4900	Erie	26⅝	26	26¼	26⅜
300	Do 1st pfd	41	40⅞	40⅝	41¼
......	Do 2d pfd	..	..	32	35½
2900	Gen Electric	174¼	171½	172½	173¼
2200	Guggenheim	64¼	63⅝	..	..
11600	Gen Motor	153½	152	151	153
400	Do pfd	102	101¾	..	..
10500	Goodrich	52¾	51⅞	51⅝	52
......	Do pfd	..	..	100¼	103
1200	Gt Northern pfd	118½	117⅝	117½	118⅝
10300	Do Ore Ctfs	37⅛	35½	36⅝	37¼
......	Illinois Central	..	..	106	108
2500	Inspiration	32	31½	31⅝	32
100	Internat Harv	..	..	102	104
......	Int Harv Corp	..	..	64	70
7600	Interboro	23⅞	23¼	23⅝	23½
3300	Do pfd	75⅜	74½	74¾	75
......	Internat Paper	..	..	10	10½
......	Do pfd	..	..	37⅝	39
4200	Crucible Steel	30¾	29⅝	29⅞	30
......	Iowa Central	..	..	6	10
......	Do pfd	..	..	15	20
......	K C Southern	..	..	25¼	26
......	Do pfd	..	..	59	60
......	Laclede Gas	..	..	101	101½
......	Ligget & Meyer	..	..	222	225
......	L & N	..	..	116½	117½
900	Lehigh Valley	144	143¼	143⅝	144⅛
......	Lorillard Tob	..	..	165½	180
......	Do pfd	..	..	112½	117¼
......	Mexican Cent 2d	..	..	5	5¼
2100	Miami Copper	26¾	25⅝	25¾	26⅛
......	Minn & St L	..	..	13¼	14½
......	Do 1st pfd	..	..	31	34
100	M StP & S S M	..	..	115	117
......	Do pfd	..	..	123	127
......	M K & Texas	..	..	11	12
......	Do pfd	..	..	29	31
2200	Missouri Pacific	11⅛	10⅞	10⅞	11⅛
3300	Mexican Petrol	75	73½	74½	75
800	National Lead	65¾	65	64½	65⅜
......	Do pfd	..	..	110	111½
......	National Biscuit	..	..	118	120
......	Do pfd	..	..	115	119
700	Nevada Con	15	14⅞	14⅞	15
2800	N Y Air Brake	94⅞	92	94	95
......	N Y Central	..	..	87¾	88
200	New Haven	63⅝	63	63	64
......	Ont & W	..	..	28¼	29
......	Norfolk & West.	..	..	103	105¾
......	North American	..	..	72	73
1800	Northern Pacific	106⅜	105¾	106	106⅛
3100	Maxwell Motor	43⅞	42¼	43¼	44¼
1800	Do 1st pfd	87	86¾	87	87¼
......	Do 2d pfd	..	..	37	38
2800	Pacific Mail	30⅞	28¾	30½	30⅞
......	Pacific Tel & T.	..	..	31	34
700	Penn R R Co	106¾	106½	106¼	107
300	Peoples Gas	..	..	114½	115¾
1600	Pittsburg Coal	..	..	22¼	22¾
......	Do pfd	..	..	92¼	93½
1300	Press Steel Car	49¼	49	48¾	49
......	Do pfd	..	..	96	100
30600	Baldwin Loco	64⅝	61⅝	..	..
300	Ry Steel Spg	33½	33	32¼	33½
......	Do pfd	..	..	85	91
3700	Ray Con	24⅞	24½	24¼	24⅝
5200	Reading	144⅝	144	144⅜	144⅝
100	Do 1st pfd	..	..	80½	85
......	Do 2d pfd	..	..	81	84½
2300	Republic I & S.	29⅞	29½	29⅜	30
400	Do pfd	87⅝	87⅜	87¼	87⅝
700	Rock Island	18¼	17¼	17⅝	17⅞
800	Rumley	5⅝	5⅝	5¼	5½
800	Do pfd	14⅛	13¼	13½	14
......	Sears	..	..	137	139
......	Do pfd	..	..	122½	124
......	Seaboard	..	..	13¼	14⅞
......	Do pfd	..	..	33½	35½
2400	Sloss Sheffield	36¼	35¾	35	35⅝
......	Do pfd	..	..	75	90
300	St L & S F	..	..	4½	4⅞
......	Do 1st pfd	..	..	8	11
100	Do 2d pfd	..	..	5⅝	6
......	St L & S W	..	..	..	16½
......	Do pfd	..	..	30	36½
3000	Southern Pacific	88	87	87⅞	87⅞
1300	Southern Ry	16⅝	16⅜	16¼	16½
......	Do pfd	..	..	50½	52½
1400	St Paul	91½	90½	90⅝	90⅞
300	Do pfd	127	126½	125	126½
3600	Studebaker	77⅞	76	76½	76⅞
1000	Do pfd	..	..	99⅞	101
600	Third Avenue	53⅛	52½	52½	53
2500	Tenn Copper	38	37⅛	37¼	37½
......	Texas Oil	..	..	124	128
......	Texas Pacific	..	..	14	14¼
......	Tol St L & W	..	..	1¼	3
......	Do pfd	..	..	7	9
......	Twin City	..	..	96	97
......	Union Bag	..	..	5½	6¼
......	Do pfd	..	..	23½	26
9200	Union Pacific	128⅜	127⅛	127⅞	127⅞
......	Do pfd	..	..	80⅝	81
......	Un R R of S F	..	..	17¼	18
......	Do pfd	..	..	32	34
200	U S Cast Iron P.	14	13⅝	13⅝	15
......	Do pfd	..	..	37	40
......	U S Realty	..	..	38	41
1200	U S Rubber	65	63½	64	64⅞
......	Do 1st pfd	..	..	107	107½
42800	U S Steel	60⅝	59⅝	60⅝	60⅝
800	Do pfd	..	..	109¼	109¾
4500	Utah Copper	68	67¼	67¼	67⅝
......	Va Chemical	..	..	32⅝	33
......	Do pfd	..	..	98	96¼
......	Wabash	..	..	0¼	0½
......	Do pfd	..	..	0¾	0⅝
200	Western Union	68⅝	68¾	67	67⅞
11700	Westinghouse	98⅞	97⅛	97⅞	98
......	W & L E	..	..	1⅝	2½
......	Do 2d pfd	..	..	7	12
......	Wisconsin Cen	..	..	31½	35½
......	West Maryland	..	..	25	25½
......	Woolworth	..	..	104	105
......	Do pfd	..	..	119½	120½
......	Willys Overland	..	..	129	130
1600	Butte & Superior	70	69⅝	69⅝	70

378300—Total sales.

Money—High, 2 per cent; low, 1⅞ per cent; closing bid, 1⅞ per cent; asked, 2 per cent.

GRAIN AND PROVISIONS

(Copy furnished by E. F. Hutton & Co.)

Option—	Open.	High.	Low.	Close.
WHEAT—PER BUSHEL.				
July	$1.05¾	$1.06⅛	$1.04½	$1.05⅝
September	1.04	1.05	1.02⅝	1.04¼
December	1.06	1.07⅜	1.05¼	1.07
CORN—PER BUSHEL.				
July	.76	.76	.74⅝	.75
September	.76½	.76½	.74⅝	.75⅜
December	.67⅛	.67½	.66	.66¼
OATS—PER BUSHEL.				
July	.45⅞	.46⅛	.45⅛	.45⅝
September	.40⅝	.40⅝	.39⅝	.40⅝
PORK—PER BARREL.				
July	17.10	17.10	16.95	16.95
September	17.50	17.65	17.35	17.35
LARD—PER 100 LBS.				
July	9.47½	9.52½	9.42½	9.42½
September	9.77½	9.80	9.70	9.72½
SHORT RIBS—PER 100 LBS.				
July	10.35	10.40	10.35	10.37½
September	10.67½	10.75	10.67½	10.70

SAN FRANCISCO GRAIN MARKET

SAN FRANCISCO, June 18.—Barley, December $1.11¼; spot, $1.05 asked.

LOS ANGELES OIL EXCHANGE

(Copy furnished by E. F. Hutton & Co.)

	Bid.	Ask.		Bid.	Ask.
Amalg.	59.00	a62.25	Nat Pac	01½	01⅝
Assoc Oil	37.00	37.50	New Penn	10	..
Central	65	..	Olinda L	19½	35
Columbia	80	85	Rice R	..	1.10
Fullerton	..	04	Traders	12.00	..
Globe	..	03	Union	56.00	66.00
Jade Oil	..	05	Utd Oil	..	26
Mar. North	02	04	W Coast	96.00	..
Mascot Oil	..	65	W Union	100	107½
Mid. North	12	..			

MONEY AND EXCHANGE

NEW YORK, June 18.—Mercantile paper, 3½@3; sterling, 60-day bills, $4.7425; demand, $4.7660; cables, $4.7710.

Bar silver, 49⅛c; Mexican dollars, 38c.

Government bonds—Steady; railroad bonds, irregular.

Time loans, steady; 60 days, 2½; 90 days, 2¾; 6 months, 3. Call money, steady; high, 2; low, 1⅞; ruling rate, 2; last loan, 2; closing bid, 1⅞; offered at 2.

SUGAR MARKET

NEW YORK, June 18.—Raw sugar, steady; centrifugal, 4.89c; molasses, 4.12c; refined, steady.

June	3.83@3.84
July	3.90@3.91
August	3.98@4.00
September	4.09@4.09
October	4.10@4.11
November	4.07@4.08
December	3.81@3.82
January	3.64@3.66
February, March	3.50@3.52
April	3.54@3.56

HOTEL ARRIVALS

HOTEL OAKLAND—Bess M. D. Johnson, Salt Lake; W. J. Rich, Tacoma; R. F. McCormack and wife, De Kalb, Ill.; August Paulsen and family, Spokane; Ernest Hart, Spokane; C. N. Dugan, Chicago; Jessie Sutherland, M. H. Emery, G. S. Reed, Edward Dolan, J. J. Deaschle, J. B. Greer, L. Loretz, Wm. English, J. B. Royce, W. A. G. M. Kerall, Oakland; J. R. Baer, Chicago; S. Kalter, St. Louis; J. Ho.., San Francisco; S. Ullman, New York; J. K. McCormack and wife, Helen McCormack, Spokane; C. A. Bill, New York; O. H. Smith and wife, Pittsburg; E. K. Whiton, Pueblo, Colo.; E. C. Merritt, Santa Rosa; T. C. Burgess and wife, Portland; Ben Ludlow, Walla Walla; Arthur Steinberger, Robert Steinberger, San Francisco; A. Huth and family, Tacoma; Harry G. Miller, Oakland; H. Kaler, Elmhurst; J. D. Scanlon, A. B. Moffitt, Oakland; L. G. Fane, San Francisco; A. J. Waldman, New York; G. A. Keller, Oakland; F. S. Jones, Suisun.

HOTEL ST. MARK—George B. Burke and wife, Oakland; Charles Van Wenens, Basin, Wyo.; E. H. Crowley, New York; C. F. Masser, San Francisco; Herman Sahl and family, Pendleton, Ore.; Theo. Sjostlat and wife, J. G. Sjoquist, Turlock, Cal.; Miss Johnson, Turlock, Cal.; Mrs. B. Miller and sister, San Francisco; M. H. Whitacre, Dixon, Cal.; E. B. Dillon, Seattle, Wash.; M. J. Dellmann, New York; E. P. Atkinson, New York; M. Ollbmann, Oil City, Pa.; D. W. Hatch, San Francisco.

SHARP RISE IN CHICAGO MARKET

Heavy Rains Kite Prices of Wheat: Corn and Hogs Show Increase.

CHICAGO, June 18.—Heavy rains throughout the west brought a rush of orders today to buy wheat and resulted in a quick advance. Opening prices which ranged from ¼ to 1⅛ higher were followed by some additional upturns and then a reaction in which nearly all the gains disappeared.

Subsequently Missouri reports of the presence of black rust in severe form led to a sharp rally. Crop damage advices were on the increase. The close was firm at 1⅛c to 1⅜c above last night.

Corn prices took an upshoot owing to field conditions that meant delay to cultivation and implied much replanting. After opening ⅛ to 1⅛ higher, prices fell back to nearly last night's level.

Later the market recovered with wheat, but owing to cheap Argentine offers at New York the effect failed to last. The close was unsettled at ⅛c off to a sixteenth advance compared with last night.

Oats merely reflected the course of other grain.

Higher quotations for hogs put strength into provisions.

CHICAGO, June 18.—Close: Wheat—July, $1.05⅝; September, $1.04¼.

Corn—July, 75c; September, 75c.

Oats—July, 45⅝c; September, 40⅝c.

Pork—July, $16.95; September, $17.35.

Lard—July, $9.42; September, $9.72.

Ribs—July, $10.37; September, $10.70.

CHICAGO, June 18.—Corn—No. 2 yellow, 76½@77½c; others nominal. Rye, No. 2, $1.15@1.17. Barley, 69@74c. Timothy, $5@6.50; clover, $8.50@13.50.

ESCAPES WIVES IN JAIL.

MINNEAPOLIS, Minn., June 18.—Although a court has quashed the bigamy indictment of Rosenthal Silver, because of the legal technicality of both his wives testifying against him, as the law provides that a wife shall not, Rosenthal is only in worse trouble. He has asked that he be locked up in the county jail to prevent seeing either or both of his wives. He asked the court which of the women was his real honest-to-goodness wife, and the court ruled that it was a matter for him to decide.

MARRIAGE, BIRTH AND DEATH NOTICES

MARRIAGE LICENSES.

The following marriage licenses have been issued:

CHRISTIE-WHICHTER—Arthur W. Christie, 23, and Jean R. Whichter, 24, both of Berkeley.

DETHLEFSON-WHITE—Melville A. B. Dethlefson, 23, and Reta White, 18, both of Oakland.

DUDDY-CONBOY—James T. Duddy, 35, and Nellie Conboy, 25, both of Oakland.

DUNN-TRUAM—John S. Dunn, 26, and Mabel Truam, 22, both of Berkeley.

HENDERSON-BARTY—Robert H. Henderson, 29, San Francisco, and Lillian Barty, 27, Oakland.

HOLT-BISHOP—John W. Holt, 26, Angel Island, and Laura H. Bishop, 27, Oakland.

INGRAHAM-LEWIS—Dean C. Ingraham, 25, Reading, and Velma E. Lewis, 25, Oakland.

JOHNSON-CONE—Kenneth R. Johnson, 23, Oakland, and Blanche M. Cone, 25, Berkeley.

LOUIS-WAGNER—Herman Louis, 44, and Frances Wagner, 39, both of Alameda.

PINA-ENCORNARAV—Ely Pina, 25, and Gemar Encornarav, 18, both of Oakland.

PIPERIS-SYMACOPULOS—Stavros D. Piperis, 30, and Maria J. Symacopulos, 22, both of Oakland.

SEYMOUR-LAWTON—Charles B. Seymour, 43, Carneyville, Wyo., and Winifred M. Lawton, 30, Berkeley.

VILLA-MORAN—Lawrence Villa, 27, Oakland, and Catherine G. Moran, 27, San Francisco.

DIVORCES FILED.

SOUZA—Laura, against Anthony Souza; cruelty.

BABBINO—Myrtle, against Joseph Babbino; cruelty.

HOFFMAN—Leah, against Edward Hoffman; neglect.

DEATHS.

BOWEN—In this city, June 17, 1915, Elizabeth Harrison Bowen, beloved wife of the late Chas. R. Bowen and beloved mother of H. A., W. H. and Bessie V. Bowen, sister of Mrs. John R. Bacon of San Francisco and B. F. Harrison of Grand Junction, Colo., a native of Utica, N. Y., aged 76 years, 10 months and 2 days.

The funeral will take place Saturday, June 19, 1915, at 2 p. m., from the family residence, 1927 Market street, Oakland, Cal. Interment private.

CASSERLY—In this city, June 16, 1915, Peter, beloved husband of Mary Casserly and loving brother of Mrs. Owen Jones and Mrs. Luke Doyle, a native of Longford, Ireland, aged 51 years and 7 days. Member of Oakland Alliance, No. 5, S. P. A. of A.

Friends and acquaintances are respectfully invited to attend the funeral Saturday, June 19, at 9:30 a. m., from the parlors of Freeman & Cox, Eighth and Brush streets, thence to St. Mary's church, where a solemn requiem high mass will be celebrated for the repose of his soul, commencing at 10 o'clock a. m. Interment, St. Mary's cemetery.

IRWIN—In this city, June 17, 1915, William Irwin, dearly beloved husband of Alma, son of Mrs. Nery Irwin and father of William, Charley, Albert, John and Alma, Mary Jane, brother of Mrs. Robert Forbes and Stewart and Charles Irwin, a native of Ireland, aged 52 years. A member of Ridgewood Camp, Woodmen of the World.

Friends and acquaintances are respectfully invited to attend the funeral tomorrow, June 19, 1915, at 2 p. m., from the chapel of Gorman & Son, 2222 Dana street.

MORRIS—In Mokelumne Hill, Calaveras county, June 17, Jacob Shafer Morris, dearly beloved husband of Hannah Morris, father of Mary Treat, Merle and Parke Morris, beloved brother of T. C. Morris, S. F.; Mrs. Cora Courtney, Mary B. Phipps, Florence Morris of Oakland, A. V. and J. J. Morris, Colusa county, and Rose L. Dam, Mill Valley; a native of Baltimore, Md. (Chico and Baltimore, Md., papers please copy.)

O'BRIEN—In this city, June 17, 1915, Mary D. O'Brien, beloved mother of William E., Arthur J., Mark J., Luke D. and Ollie E. O'Brien, Mrs. George E. Van Haltren, Mrs. Jessie M. Wilkson and the late Walter J. O'Brien, a native of Fulton, O., aged 71 years, 6 months.

Friends and acquaintances are respectfully invited to attend the funeral Saturday, June 19, 1915, at 9 o'clock a. m., from 532 Merrimac street, thence to St. Francis de Sales' church, where a requiem high mass will be celebrated for the repose of her soul, commencing at 9:30 o'clock a. m. Interment, St. Mary's cemetery. Please omit flowers.

SMITH—In Eureka, Cal., June 16, Alice Millie, dearly beloved wife of the late Frank Smith, devoted mother of Francis Smith, a native of Calaveras county, Cal., aged 34 years.

Friends and acquaintances are respectfully invited to attend the funeral Saturday, June 19, at 9 o'clock a. m., from the residence of J. J. Smith, San Lorenzo; thence to St. Lorenzo Catholic church where requiem high mass will be celebrated for the repose of her soul, commencing at 9:30 a. m. Interment, St. Joseph's cemetery, Hayward, Cal.

STEVENSON—In this city, June 18, Mary, wife of the late Robert Stevenson and loving mother of Mrs. J. H. Harrold, Mrs. George Annie, Mrs. Agnes Guarini and Wallace and Bruce Stevenson, a native of Scotland, aged 80 years, 11 months and 21 days.

THORN—In this city, June 15, 1915, Philip Thorn, dearly beloved husband of the late Barbara Thorn, loving father of Mrs. ... Webber, George A. and Edward Thorn, a native of Germany, aged 63 years.

WASHBURN—In Berkeley, June 16, Fred E., beloved husband of Cordelia Washburn and brother of Charles E. Washburn of Oakland and Frank Washburn of Beaumont, Texas, a native of Brockville, Ontario, Canada. Late a member of San Leandro Lodge, No. 147, I. O. O. F., and Isabelle Rebekah Lodge, No. 17, of Santa Cruz and Berkeley Encampment, No. 163, I. O. O. F.

Friends and members of I. O. O. F. organizations are respectfully invited to attend the funeral services Saturday afternoon, June 19, at 3:30 o'clock, at the parlors of Albert Brown Co., 2045 University avenue, Berkeley. Remains at parlors of Albert Brown Co., Berkeley, Cal.

Complete Funeral $75

Casket, shroud, embalming, grave box, hearse and 2 carriages. Lady attendant. Gorman & Son, 2222 Dana st. Phone Berkeley 181.—Advertisement.

INTERIOR CITIES WANT TERMINAL RATE RIGHT

SACRAMENTO, June 18.—Sacramento, San Jose and Stockton merchants and manufacturers are lining up together in a fight to be made for the reversal of a recent ruling by the interstate commerce commission by which terminal rates will be given only to California cities located on water in which seagoing vessels may dock.

George J. Bradley, manager of the Merchants' and Manufacturers' Association of this city, is preparing a petition to be presented tomorrow to the commerce commission asking for a rehearing. Bradley will be supported in his contentions by S. E. Semple, a traffic man of Stockton, and H. D. Wall, manager of the San Jose traffic bureau.

The petition will declare the ruling is unjust and, if enforced, will be the ruination of the three interior cities as manufacturing points. The manufacturers and jobbers of these cities will be forced to move their plants to cities on the coast, if the ruling is enforced, is a claim that will be made.

San Francisco, Oakland, San Diego, San Pedro, and Wilmington are the only California cities accorded terminal rates under the order, effective July 15.

MINERS CONTESTING HOMESTEAD ENTRY

PLACERVILLE, June 18. — Before County Clerk A. J. Koletzke was heard the land contest case of S. H. Maginess and G. E. Pierce against Charles M. Pratt. Testimony of witnesses was taken in shorthand notes by Miss O. V. Dennis. Mrs. Pratt was intervener and was represented by Attorney Tabor of Sacramento. Pierce acted as counsel for contestants. A transcript of the evidence will be forwarded to the United States land office at Sacramento for review by Register H. P. Andrews and Receiver Samuel Butler. The final hearing will be held before them today.

Maginess and Pierce are contesting the homestead entry of Pratt on the north fork of Webber creek, near Fyffe or Sportmen's hall, on the contention that the land is more suitable for mining, as deposits of gold and silver have been found. They claim to have located the Deep Channel placer mine there May 1, 1910, prior to Pratt's homestead. It is said that Mr. and Mrs. Pratt have since separated and she has continued with the homestead. To make the matters more complicated, Pratt returned to the place and established camp.

INQUEST HELD ON BODY OF SLAIN MEXICAN

VISALIA, June 18.—Coroner Brooks held an inquest yesterday into the death of R. Felix, who was murdered near the Gianinni winery Sunday. The body of Felix was found Monday morning with three bullet holes in his back. Martin Via is being held on suspicion. Felix was shot with a 45-calibre revolver. A gun of this description was found on Via when arrested. Via is known to have been one of the party of Mexicans who were at a christening with Felix on Sunday night, and was one of four men last seen with the murdered man.

MONEY TO LOAN — INVESTMENTS

Classified Section

PROPERTY TO EXCHANGE

Oakland Tribune.

Publication Office, TRIBUNE Building, corner of Eighth and Franklin streets. Telephone Lakeside 6000.

Tribune Branch Offices 1421 Broadway, Oakland, adjoining First National Bank. Phone Lakeside 6000.

San Francisco Office—683 Market St., Monadnock Bldg. Phone Kearny 3700.

Berkeley Office—2142½ Shattuck ave., next to First National Bank, phone Berkeley 180.

Alameda Office—Schneider's Stationery store, corner Park street and Santa Clara avenue; phone Alameda 868.

Fruitvale Office—Dawson's Drug Store, Fruitvale avenue and East Fourteenth street, phone Fruitvale 77.

Melrose Branch Office—Eagle Drug Store, corner Forty-seventh avenue and East Fourteenth street, Elmhurst 944.

Dimond Branch—Mr. Maher, 3246 Hopkins St. Fruitvale 1615 W.

Elmhurst Branch—E. W. Eckhardt, druggist, 9961 East Fourteenth street, cor. Ninety-ninth avenue, phone Elmhurst 74.

Hayward Branch—J. T. Carrea, First National Bank Bldg.

Richmond Branch—Edwin Pearce, 900 McDonald ave. Phone Richmond 258.

Point Richmond Branch—J. Casey, 48 Washington avenue; phone Richmond 253.

San Jose Agency—Geo. D. Abbott, 23 North Second street; phone Main 1478.

Sacramento Agency—429 K St. Phone Main 2703.

Stockton Agency—817 E. Lafayette street. Phone Stockton 4077.

Manager Foreign Advertising, Williams, Lawrence & Cresmer Co., New York—Brunswick Bldg., Fifth ave. and Twenty-sixth street; Chicago—Harris Trust Bldg. Will T. Cresmer, representative.

A file of THE TRIBUNE can be secured at the office of Messrs. E. and J. Hardy & Co., 30-31-32 Fleet street, or Dawe Steamship Agency, 17 Green street, Charing Cross, London; Albert Peters, No. 4 Unter den Linden, Berlin. News, subscriptions and advertisements received here.

The TRIBUNE will not be responsible for more than one incorrect insertion of any classified advertisement ordered for more than one time. Inform the Classified Advertising Dept. promptly of any errors in your advertisement.

FRATERNAL DIRECTORY

F. & A. M. DIRECTORY

OAKLAND.

LIVE OAK NO. 61.—Friday, Masonic Temple, 12th and Washington Sts.

SEQUOIA, No. 349.—Tuesday, Masonic Temple, 12th and Washington Sts.

Scottish Rite Bodies
Cathedral, 15th and Madison sts. No meetings until Monday, July 5th.

I. O. O. F.

AAA—PORTER LODGE NO. 272, I. O. O. F., meets Wednesday evening at Porter Hall, 19th and Grove streets. Visiting brothers always welcome. Second degree.

Golden Rule Encampment No. 34, meets second and fourth Fridays of each month at Odd Fellows' hall, 11th and Franklin sts.

ATTENTION, VISITING ODD FELLOWS Monday night is good night to visit FOUNTAIN LODGE, No. 198, in new hall at 11th and Franklin sts. You are cordially invited to pay us a visit.

Knights of the Maccabees

OAKLAND TENT No. 17, membership 930, meets every Monday evening at Maccabee Temple, 11th and Clay sts. H. G. Sexton, Com.; J. L. Fire, K. R. 453 9th st.; phone Oakland 5326.

Knights of Pythias

Oakland Lodge No. 103, K. of P. Ladies' night this Thursday evening, June 24; dancing, etc. Visiting brothers welcome. R. E. Brayton, C. C.; Jas. Denniston, K. of R. and S.

Knights of Columbus

2d and 4th Wednesdays at Knights of Columbus Hall, 660 13th st.; Jos. A. Kennedy, G. K.; M. D. McGuiness, F. S.

MODERN WOODMEN

OAKLAND CAMP No. 7236 meets every Friday eve. at St. George Hall, 25th and Grove. Social evening Friday, June 18, 1915.

I. O. O. F. M. U.

Loyal Manchester Lodge No. 8058 meets every Tuesday evening Ellinkner Hall, 59th and San Pablo. R. L. Caray, Secy.; ph. Elm. 551.

JR. O. U. A. M.

CUSTER COUNCIL No. 42. Junior Order American Mechanics, meets every Tues. eve. at 1117 Webster st. Visitors welcome.

L. O. O. M.

OAKLAND LODGE No. 324, LOYAL ORDER OF MOOSE, meets every Friday night at Moose Hall, 12th and Clay sts. W. J. Hamilton, Sec'y.

LOST AND FOUND.

LOST—Gold locket set with diamond; initial R. B. B., bet. 40th and San Pablo av. and Richmond. Return Roy B. Bridges, 40th and San Pablo; $25 reward.

LOST—On Key Route train or between train and boat, rhinestone hairpin and two rhinestone barettes; reward. Piedmont 3329 or Douglas 2372.

LOST—Red fox neck fur, Idora Park, Tuesday afternoon. Tel. Oakland 58. True Van Sickle, or call 232 E 11th st., E. Oakland; reward.

LOST—Wednesday, bracelet studded with 7 diamonds, at Hippodrome or en route to 12th and Myrtle; suitable reward. 958 12th st. Lakeside 3541.

LOST bet. Castro and Market, 9th and 18th sts., 2 keys on ring. Phone Oakland 8848.

LOST—Nose glasses, Wed., business district; notify F. Hayes, 845 Leavenworth st., S. F.; reward.

LOST—A bunch of keys Tuesday; finder notify Oakland 4808.

LOST—A diamond ring; keepsake; Sat. n Washington st.; reward. 540 40th St.

SPECIAL NOTICES

AA— SUPERFLUOUS HAIR

Mme. Stiver's painless, rapid 2-needle method; no marks or scars. We guarantee to kill every hair we treat. 1418 Broadway, Oakland, suite 507; phone Oakland 2521. San Francisco office, 133 Geary st.; phone Douglas 5232.

DOCTORS for men, sores, swellings, discharges, nervous, skin and blood diseases our specialty; consultation free. Dr. Hall, 567 Fifth (upstairs) nr. 7th.

S. Consumers Association reduces your bill 25% to 50%. 561 12th st.

EXCLAND-CALIFORNIA TOWEL CO. Towel service supplied. Phone Oak. 582.

Job Printing at The Tribune Office.

PERSONALS.

ANY lady afflicted with superfluous hairs who will send her name and address to Ki-Ko Hair Remover Parlors 1221 Broadway, valuable information will be given regarding the new method of removing superfluous hairs permanently and painlessly; no charge.

ANY girl in sorrow and perplexity will find a home and a friend in Rest Cottage, 2107 18th av., Dimond car; it's also a refuge for women and girls who have lost their way and wish to live a better life. Phone Merritt 2156.

ANY poor girl in need of a friend, a home or advice, is invited to call or write the matron of The Salvation Army Home, 5205 Harrison av., Oakland; phone Merritt 3527.

LEONARD S. CLARK, Atty-at-Law, 403-4-5 Federal Bldg. Consultation free.

CLAIRVOYANTS.

THE FUTURE CAN BE TOLD
PROF. L. BROWN,
the greatest clairvoyant, occult scientist in this State. Answers sealed messages, tells what you called for, whom and when you will marry; tells the names of friends, enemies, rivals, whether husband, wife or sweetheart is true or false; tells you how to gain success in love, courtship, lawsuits, speculations and transactions of all kinds, your hope, fear or ambition; come to this gifted clairvoyant and get help. SPECIAL READINGS 50c. 1536 San Pablo, near Kahn's.

DIFFERENT FROM ALL OTHERS
THE TRUTH, OR NOTHING
Le'Claire
412 20TH ST.
Hours 10 to 5 daily; closed Fridays.

CARD reading by lady, 25c; astrology, reading, lessons. 927 Clay, nr. 19th st.

DR. ELMA GILL, trance medium, circles; Sun., Wed., 8 p. m. 525 13th. Oak. 8631.

FREE TEST READING—Gypsy Camp, 527 Broadway, Room 5.

MRS. CLARK—Gifted clairvoyant, card reader. 909 Washington street, Ven Dome Hotel.

MADAM ROSE—Gifted English palmist and clairvoyant. 1559 Broadway.

WANTED—Name-reading palmist. Box 9518, Tribune.

EDUCATIONAL

AA—SHORTHAND, typing, priv. classes. Ilsen Shorthand Inst., 529 12th st.

Individ. coaching; math., mech., physics, chemistry, English, Latin. Pied. 160.

San Francisco School of Technology; courses in mechanical architectural drawing; electrical, mechanical engineering, mathematics; for beginners and advanced students, $5 month, day or evening; private coaching. 417 Montgomery st., S. F.; phone Garfield 753.

SPANISH FOR TEACHERS; 6 weeks' course starts June 24, 3:30, at the Berkeley Business College; class held every day; Prof. Galeno, 101 Post st.

WHITE'S Summer Coaching School—Languages, mathematics, science; University instructors; terms moderate; day or evening. 2240 Piedmont av.; phone Berk. 1226.

SEE also under "HELP WANTED."

MUSICAL

AA—VIOLIN STUDIO, Max Lercher; instructor voice culture and piano, Mrs. F. O. Lercher. 518 44th st.; Pied. 145.

PIANO lessons, 50c, experienced teacher, starting class in Oakland. Phone Pied. 2765 after Sunday, bet. 9 and 12 a. m.

PIANO lessons; pupils visited. L. Getchell 1211 Jefferson, room 4. Ph. Oak. 3199.

PIANO theory and harmony. William C. Nicholls, studio 1255 1st av.; Mer. 1148.

RAGTIME taught, 10 to 20 lessons; booklet free. 3704 Telegraph; Pied. 1624.

HELP WANTED—MALE.

AAAA—WANTED—MEN TO LEARN THE BARBER TRADE BY A SYSTEM THAT INSURES SUCCESS; will prepare any man for good job, in few weeks; earn while learning; see our facilities; catalogue free. San Francisco Branch, MOLER SYSTEM OF COLLEGES, 118 Kearny st., S. F.

ARMY OF UNITED STATES; MEN WANTED—Able-bodied unmarried men between ages of 18 and 35; citizens of United States, of good character and temperate habits, who can speak, read and write the English language. For information apply to Recruiting Officer, 960 Broadway, Oakland, Cal.

AA—CAN YOU DRIVE an automobile? $10 gives you a complete course, driving and caring for car, we teach in up-to-date cars in busiest part of city; also give certificate and assist you to secure good position; day and night classes; satisfaction guaranteed. Pacific Auto Driving School, 1562 Franklin st., Okld.

AA—GET busy; don't be dead one; learn a trade, or if you have one trade learn another and always get work; wages while learning; we cannot supply demand for our students; positions secured. National Barber School, 473 9th street.

AN extra barber for Saturday. Apply 509 Washington; 7 Washington.

AUTO driving, repairing, vulcanizing taught. Engin'g. School, 3702 Adeline.

CARRIERS WANTED
Boys living in Oakland, Berkeley and Alameda to carry Sunday papers in the residence districts. Call after 4 p. m., second floor, Tribune Bldg., room F.

MEN-WOMEN, learn barber trade; 1000 placed in good positions last year. Moler College, 710 Howard st., S. F.

MEMBERS for motion picture acting; exp. unnec. 62 Montell st., Pied. hrs. 3-5.

WANTED—BRIGHT BOYS, strong, not afraid of work, over 18, to prepare for good positions GOVT. SERVICE; beginning salary about $16 per week; promotion as deserved. BRING PARENTS. MR. HOFF, 799 PHELAN BLDG., S. F.

WANTED—High School boy, 16 or 18 years, to work at the Free Market on Saturdays. Call Saturday morning. Kessler Bros., stall 27.

WANTED—Presser with $100 for half interest in cleaning works. Box 9516, Tribune.

WANTED—Jitney driver with jitney license. Apply 1486 5th st., after 4 o'clock.

WANTED—A first-class presser for the Office Cleaners, 5408 College, Oakland.

YOUNG man with mechanical ability. Apply Sat. forenoon American Photo-Player Co., Santa Fe station, W. Berk.

YOUNG man to learn art work. Ad. Art Co., 532 First Natl Bank bldg.

HELP WANTED—FEMALE

AAA—LADIES LEARN HAIRDRESSING. THE FAMOUS PEAVY SYSTEM; enroll now. CALIFORNIA SCHOOL OF HAIRDRESSING, 470 12TH ST. Smith Bros. Bldg., Oakland, second floor.

AT the Oakland Employment Agency—Cook and 2d girl, $65, family cook, $40; gen. house maid, $35, woman for country, $30, 6 girls. 1455 Franklin, O. 5288.

COMPETENT help. Mrs. Nelson's Emp. Agcy. 1519 Broadway. Oak. 1045.

At the OAKLAND PHOTO THEATER 15th and Broadway.

Three Days Only SUNDAY MONDAY and TUESDAY June 20-21-22

Mary Pickford

the world's foremost film star

in the extraordinary dramatic success

"The Dawn of a Tomorrow"

FREE A pair of Tickets good at any performance Monday or Tuesday, June 21 or 22, with each 45c CASH "Want Ad" placed in the Big Sunday Tribune.

Ads accepted at the following offices:

MAIN OFFICE—Eighth and Franklin daily until 9 p. m., Saturday 10:30 p. m.
BROADWAY OFFICE—1421 Broadway daily until 9 p. m.; Saturday 10 p. m.
BERKELEY OFFICE—2142½ Shattuck Avenue.
SAN FRANCISCO OFFICE—683 Market Street.

HELP WANTED—FEMALE (Continued)

AT Success Emp. Agency, 411 15th st.—Cooks, housemaids, second girls, chambermaids; city or country. Oak. 737.

BEST domestic help, male and female; cooks, waitresses, chambermaids; city and country. 827 Jefferson; Oak. 8754.

COMPETENT girl wanted, general housework; ref.: $25 or $30. Oak. 5288.

DOMESTIC help, cooks, waitresses, chambermaids for homes, hotels; city or country. Bonestell's Emp. Office, 1533 San Pablo av.

EXPERIENCED stenographer with general office ability; state full particulars in first letter, concerning former experience. Box 9786, Tribune.

GIRL for housework mornings, 7 to 11; small family, $15. 1727 Lafayette st., Alameda.

GIRL to assist in care of baby and gen. housework. Phone Berkeley 3105.

LADIES, make shields at home, $10 for 100; work sent prepaid; no canvassing; send stamp. Ivanhoe Mfg. Co., St. Louis, Mo.

LADIES for home work; nothing to sell; 25c an hour; enclose stamp. Rankin, Dept 20, Hillsdale, Pa.

LADIES and girls decorate exposition souvenirs at home; pays $6 to $18 per dozen. Art Exchange, 426 Hayes, S. F.

PRACTICAL help will be given any woman or girl of the segregated district whose livelihood is affected by the passage of the red light injunction and abatement law. Apply by phone, Merritt 2050.

PEOPLE'S EMP. BUREAU
419 15th st.; Oak. 4405; ref. help only.

UNHAPPY GIRLS will find a woman friend to advice and help them at Rockhurst Center, 120 McAllister st., S. F.; hours 2 to 4 p. m. daily; phone Market 8250.

WANTED—Reliable woman, German or Swedish pref., for general housework for family of 2 and infant; 4-room apt.; sleep home nights; must do infant's laundry and cook; refs. 250 Grand av.; phone Lakeside 2184.

WANTED—25 girls between the ages of 14 and 20 years, residents of Oakland and Alameda preferred; light business, good profits. Apply box office, Palm Beach, Webster st. station, Alameda.

WOMAN'S Employment Office—Girl for country, general, $25, waiters, $35, found; second girl, $25.

WANTED—A good, reliable girl for cooking and gen. housework; no objection to good colored girl. 2856 Fruitvale ave.

WANTED—Girl for general housework and cooking; references. Pied. 2291.

YOUNG lady to learn art work. Ad. Art Co., 532 First National Bank Bldg.

AGENTS WANTED

HUNDREDS make $20 weekly selling guaranteed underwear, hosiery, shirts, etc., direct to homes; why not you? samples free. White Madison Mills, 558 Broadway, New York City.

COLLECTION AGENTS.

WAGES, rents and claims collected anywhere. Secret Service Law & Collection Agency, 3105 E. 14th st., Oakland, California.

SITUATIONS WANTED—MALE

A GOOD colored man, steady worker, would like to be a janitor in apt. house or hotel, or work in garage or barber shop; can show a letter of good ref. For information ring up Pied. 4819 in afternoons. Miss Pettey.

A GOOD reliable, industrious, competent sober and willing man, handy with tools, understands garden work, desires position as janitor or watchman. Box 1195[illegible], Tribune.

A JAPANESE fancy cook desires position in private family; has references. George, 619 Franklin st.; phone Oak 6434.

A JAPANESE day worker wants window or housecleaning, etc., cooking or waiter; do anything. Oakland 6434.

A CHINESE, first-class cook, wishes position in boarding house or family. 264 8th st.; phone Lakeside 3790.

AA—WANTED—Any kind of work by German handy man. Kurzner, 170 5th street.

ALL kinds of housework neatly done by the day. Phone Oak 3716, care Japanese M. E. Mission.

A CHINESE first-class cook with ref. wants position, city or country. 411 15th st.; phone Oakland 737.

BOOKKEEPER-AUDITOR desires small set of books nights; comparative, financial, profit and loss or bank statements made; books audited; simplified systems installed; work guaranteed; prices reasonable. Box 11931, Tribune.

CAPABLE typist, special rates on books and piece work; will call for and deliver. 741 11th st., Oak. 6651.

EXPERIENCED Japanese wishes to do washing and ironing one day in every week. 1208 E. 12th st. Phone Merritt 3592. Ben.

EXPERIENCED colored man for general house cleaning, window washing and polishing floors. Phone Fruitvale 1935J.

EXPERIENCED Japanese laundry boy wants position in family; garage. Phone Oakland 8207.

FIRST class chauffeur, thorough mechanic; steady, reliable; best references. Phone Piedmont 5372.

GARDENER, good worker, wants position, to take care of lawns, poultry, flowers, etc.; speaks German and Hungarian, little English; work very reas.; has refs.: Box 9514, Tribune.

GOOD, experienced waiter, housework-er, wants position. Takano, Phone Oakland 3716, care Japanese M. E. Mission.

GOOD, experienced Japanese laundry boy wants position, family and by day or month; cook in evening. Pied. 7052.

GOOD Japanese couple wants place to cook and wait on table. Mura, Phone Oakland 795.

GARDENER, competent, wants work by the day. Box 9515, Tribune.

SITUATIONS WANTED—MALE (Continued)

IF in need of a first-class chauffeur phone Lakeside 273; Mr. Paden.

JAPANESE student wants position in Berkeley attending summer school; understands cooking and wait on table. Phone Merritt 3593.

JAPANESE couple want positions; man first-class cook, wife second girl; good recommendation. 2022 Dwight way; ph. Berkeley 4393.

JAPANESE couple wants position in family; man as cook, wife waitress and housework. Phone Piedmont 4606.

JAPANESE—Now open, lace curtain laundry; reasonable; try us once; we have nice housecleaning boy. Call Lakeside 3662.

JAPANESE first-class cook wants position; has good references. Phone Oakland 8755. George Kusuda.

MALE NURSE, competent, desires position in hospital or sanitorium; mental or liquor cases a specialty. Berk. 4099.

PARTY with 40-H. P. auto wishes position. Phone Piedmont 3293.

STRONG boy 18 years old wants any kind of work, day or night. Write to Box 11531, Tribune.

STEADY, reliable man with auto wants work for self and car; best refs. Phone Piedmont 5332.

YOUNG married man wishes position as chauffeur or mechanic; experienced; best of ref. or bond. Fruitvale 463; Mr. Burks.

SITUATIONS WANTED—FEMALE

A COMPT. housekeeper, city or country, refs., $40 up; or matron to take children to country or mountains, or go with invalid child or adult. Apply 829 Jefferson st.; phone Oakland 8754.

AA—DANISH and Finnish girls, 2 first-class girls, wants work together or separately; cooking or second work; very best ref.; $25 and $40. Oakland 5288.

A GOOD and competent laundress wishes work by day; $2 and car fare. Phone Oakland 6112 after 6 o'clock or write 1038 71st av., Oakland.

A YOUNG Finnish woman, washing and ironing; housecleaning; day work. Ph. Elmhurst 483.

A YOUNG woman wants day or half day work of any kind, gen. housework or few hours' work daily. Oak. 2123.

A NEAT, bright young girl wants to assist at housework or care for children; $15 to $20. Oak. 5288.

AN active, honest, refined elderly woman wants work in small family; $15 to $20. Oak. 5288.

A GOOD, reliable woman wants work by day; housework or house-cleaning; half day, 75c and car fare. 1430 21st av.

A REFINED woman needs a home at once, until she can get employment. Box 9522, Tribune.

A YOUNG woman wants day work Tues., Wed., Thurs. and Sat. 372 45th.

A RELIABLE colored laundress, home or out, cooking, cleaning. Phone Mer. 1906.

SITUATIONS WANTED—FEMALE (Continued)

A RELIABLE [illegible] wants work [illegible]

AAA WOMAN [illegible] washing, wd. [illegible] Berkeley 255.

A JAPANESE [illegible] 6631.

AAAA—[illegible] a fair, [illegible] 24th st. [illegible]

A YOUNG Japanese girl wishes [illegible] in small family. [illegible]

A JAPANESE young girl wishes to cook. Phone Pied. [illegible]

COMPETENT chore man's family [illegible] free, temporary or permanent work. Helen Power, Lincoln and Carlton Sts., Oakland 1057.

CAPABLE woman, retired, neat housekeeper, [illegible] would work for 2 adults, $40 [illegible] Box 9512 Tribune.

COMPETENT and reliable Scotch girl desires position general housework in small family. [illegible] Phone Berkeley [illegible]

COMPETENT second girl, German, wants position, wages $[illegible], first class refs. Phone [illegible] Pied. [illegible]

CHILD'S nurse, first-class French child's nurse, best ref., wants place, city or country. Phone Oakland [illegible]

COMPETENT and reliable colored girl, first class cook, wishes situation. [illegible] 11902, Tribune.

DRESSMAKING, plain and fancy gowns, by day or piece; reas. Mrs. Haun, 5315 Boyd av.; phone Piedmont 7999.

DRESSMAKER, exp., refs., wants engagements in families, $2.50 a day, coats and gowns. Ph. Pied. 8720.

DRESSMAKER, experienced, wishes sewing in families, one piece suits, alterations, jackets; $1.50 day. Lakeside 948.

DRESSMAKING, first class, by day or at home. 1555 Chestnut st.; Phone Lakeside 4228.

HOUSEKEEPING, practical nursing, care of children, by hour, day or week. C. S. student. Phone Oak. 6782.

JAPANESE girl wants position as plain cook and general housework. Oakland 3949.

JAPANESE girl wants position washing dishes in the evening. Phone Piedmont 7052.

NEAT, competent young woman wants care of child, or will assist with housework; best of ref. Ph. Pied. 6436.

NURSE will take convalescents or elderly lady. 22-A—R. F. D. 11, Los Gatos, or phone Los Gatos 109-R.

PRACTICAL nurse wishes position, maternity cases taken. Phone Lakeside 2402.

REFINED widow, 39, wishes housekeeper's position in apartment house or small hotel, exchange for apartments and small wages; best refs. Box 5294, Tribune.

REFINED woman, neat housekeeper, excellent cook; best refs.; competent, trustworthy, reliable; for adults; only American. Lakeside 2946.

SITUATION for cooking and housework in small family; wages $25 to $30; good references. Phone Oak. 1276.

SWEDISH girl wants job first class cook; best refs; $40 to $45. Phone Lakeside 3531.

WANTED—Plain or children's sewing, will call and deliver; prices reasonable. Call Piedmont 7164.

WOMAN wants housework in small family; good references; wages $25. 1615 San Pablo av., Oak.; Lakeside 741.

YOUNG lady dressmaker and designer wishes position as helper; good recommendation from finishing school. Address 835 E. 18th st.

YOUNG lady wishes position as bookkeeper and stenographer; experienced. Phone Berkeley 5013.

YOUNG woman wants general housework; little boy 6 years old; will go to country. Phone Fruitvale 2054W.

YOUNG lady desires position as attendant in doctor's or dentist's office; good knowledge of steno. Phone O. 4033.

YOUNG girl wishes housework in small family; wages $20. 1590 34th st., Oak.

YOUNG lady wishes position in doctor's office. Box 5342, Tribune.

DAY AND CONTRACT WORK

CARPENTERING, jobbing and general repair work; prices reasonable and all work guaranteed. Phone Davis, Oak. 3341-3584.

PAINTING, papering, tinting; very lowest prices; work guaranteed. Oak. 8818.

K. Patterson C. V. Johnson
HOUSE PAINTING
In All Branches.
The K. PATTERSON CO., Oakland 5845. Estimates Furnished; Work Guaranteed.

PAINTING, paperhanging, tinting, first-class work; lowest prices. Fruit. 1231.

ROOFING

H. J. EDWARDS, shingler; 25 years in Oakland; estimates furn.; employers' liability carried. 1215 Poplar; Oak. 7246.

Hotels AND Apartments FOR EXPOSITION VISITORS

Stop in Oakland, the most beautiful situation of any city in America, where you will enjoy reasonable rates, perfect service and delightful sunny California climate.

APARTMENTS TO LET

AAAA—NO RAISE IN RATES
It will pay you to investigate the excellent accommodations, rates at OAKLAND'S FAMILY HOTEL, KEY ROUTE INN, 22d, on Broadway; Key Route ferry direct to Exposition entrance; large rooms, best beds possible, excellent meals, beautiful surroundings. LOW, SENSIBLE FAMILY RATES. Phone Oakland 5924.

A— "El Nido" Apartments
Quiet, leafy neighborhood, near Lake Merritt; 2, 3, 4 rooms; tennis court, sleeping porches; free phones; elevator; boiling hot water; Hoosier cabinets, steam heat, artistic home comforts. 1559 Madison st.; phone Lakeside 199 and 183.

"Arco Apts"
Madison and 14th—2 and 3 rooms, complete; elegantly furn., high grade service; near S. F. cars; reasonable. [illegible]

AA—MARYLAND APTS.
Every comfort and convenience; steam heat, hot water, free phones; 2 and 3-rm. furn., $25 and $30 up. N.W. cor. 23d and Telegraph.

Alhambra Apts.
Madison and 9th—2 and 3 rooms, large, airy and modern; beautifully furn.; low summer rates. Phone Oakland 6428.

A—RAYMOND 2, 3, 4 rms., $25-$67; finely furn.; large lobby, billiard and ballroom. 1461 Alice.

A—"LAKE" Before locating elsewhere see our 3 and 4-r sunny apts., $20 and up. 16 Vernon. Oak. 1092.

A—Imperial Apts. 1484 Harrison—2 and 3 rms.; new, up-to-date; every conv.; $25, $40.

APARTMENTS TO LET—Continued

Rosebud Apts. [illegible] 24th nr. Grove; [illegible] 2- and 3-room apts.; [illegible] block to K. R.

[illegible] Telegraph, wall beds, [illegible] Lake. 3490.

[illegible] apt. [illegible] Merritt 4187.

[illegible] family, [illegible] 3263.

A NEW furnished 2-3-room apt.; [illegible] with [illegible] elec. 618 19th.

[illegible] modern, [illegible] Telegraph, cor. 22d.

[illegible] from [illegible] apts., piano, [illegible] See owner, L. [illegible]

Belvedere [illegible] 2, 3-r apts. [illegible] $15 up; nr. K.R.

PALMAVISTA [illegible] 3-rm. apts., [illegible] view locals, central; $15-$22.50 mo. Brush, nr. 18th; O. 5124.

Casa Rosa Apartments
Beautifully furnished 2-room apts.; 40-gal. chemical fire engine installed; 4 exits. 1421 Market st., opp. 13th; ph. Oak. 4164.

COZY NEW APTS.—Single rms., suites, $2 up; nr. Blue House, amusement center. 118 12th st.

Casa Della 204 14th, no raise in rates; 2, 3-rm. apts.; nr. K. R.

CLINTON 537 E. 12th st., new mgt.; 1, 2, 3-r apts., $10 mo. up.

"CORONADO", sunny front, neatly furn. 2-rm. apt., $12, elec., bath. 2557 Grove.

Casa Madera Furn., mod. 3-room apts., reas. 569 16th.

Castle New mod., 3 and 4-rm. apts.; furn. and unfurn. Pied. and 41st.

CASTRO Mod. 2 and 3-r. furn. apts.; cent., nr. K. R. 1411 Castro.

DEL REY 1543 Harrison—Mod., sunny; close in; rates reasonable.

ELEGANTLY furn. apts., suitable to any one's taste, especially adapted to theatrical people. $25-$35 mo. Oak. 5826.

ENCINAL Brand new. Ph. Oak. 7007; only 2-room apts. left. CORNER 10TH AND MADISON STS.

EL CENTRO Every mod. conv. Phone Oak. 2619; R. A. Jones.

FAIRMONT, 201 Orange st.—Elegantly furn. 3 and 4 rooms; mod.; steam heat; 5 min. walk 22d Key Route. Oak. 8127.

FURNISHED and unfurn. apts.; rent reasonable. 510 15th st.; Lakeside 779.

FURN. "NOTTINGHAM" UNFURN. 466 41st; steam, hot water, phone, K. R.

CENTRAL apts., 482 40th st., just opened; hardwood floor, 2, 3, 4 rooms, unfurn. and furn.; $20. Phone Pied. 2114.

HIGHLAND APTS. 275 Park View Terrace; refs.; adults. Phone Oakland 4524.

HOBART APTS.—Sunny desirable 2-room apts., near K. R. and S. P. 454 Hobart.

IN UPPER PIEDMONT
"RONADA COURT"; furn. or unfurn. apts. 155 Ronada; phone Piedmont 639.

LA GRANDE, 402 GRAND AVE.
Ideal 3-room and sleeping porch sunny apartments, steam heat, hot water, phone, hardwood floors, 2 wall beds, etc.; furnished or unfurnished.

LACONIA 1520 Harrison—Reas. rates, 2, 3 rms.; steam heat; finest service; 1 blk. of Hotel Oakland.

LAKEHOLM 2929 Bdwy.; Lake. 3258. 2 rooms and sleeping porch, steam heat; sunny, mod.; $25.

LAKESIDE Large, handsomely furn. 1, 2, 3-room apts.; sleeping porches. 159 Lake st. Lakeside 1163.

LILLAZ, 1516 1st av.—Beau., sum. apts., facing Lake Merritt; slpg. porch; mod.

MADISON PARK 9th and Oak sts.; ph. Oak. 3160—Oakland's estab. home of comfort; hotel serv.; close locals; walk. dis. busn. cent.

Merlin Apts. 1-2-3 rms., new, ½ block K. R. 2351 San Pablo.

MYRTLE 2, 3 rms., mod.; $16, $22. 927 Myrtle; ph. Oak. 1484.

MELROSE—2 and 3 rms. furn. apts., $12 up. 4241 E. 14th. Ph. F. V. 35.

NEVA APTS. 3 rooms unfurnished. 506 E. 18th st.

Oak Park 2-rm. apts.; mod.; furn. 92 8th; ph. Lakeside 2504.

"OAKDALE" 540 24th st.—New mod. high class 2 and 3-rm. apt.; nr. S. P., K. R.; rates reasonable.

PARK VIEW 9TH AND MADISON; PHONE OAK. 5009. Modern 2-room furn. apts., $25 and up.

Panama-Pacific 1919 San Pablo: Sunny 2, 3-rm. apts.; $2.50 up; every conv.; free phone.

POTTER APTS. 1-2-rm. apts.; wall beds; every conv.; $16, $22; nr. K. R. 600 17th, at Jefferson.

Park Gate New, mod., unfurn. apts. 250 Grand av.; Lake. 3223.

Perkins 4-rm. apart.; Eastern ideas. 437 Perkins st. Lakeside 2022.

REX APTS. Just completed; opp. Auditorium, 10th-Fallon sts. Mod. 2 rms.; phs.; reas.; nr. S.P., K.R.

SPECIAL EXPOSITION RATES at elegant FREDRICK APTS., 41st, nr. Teleg. av. K. R. sta.; $25 up. Pied. 3502.

St. Nicolai New mod. high class 2-rm. apts. by day, wk., mo. No raise in rates. 16th and Clay.

SUNNY 3-rm. apt. with bath, nr. K. R. and park; comp. furn. Ph. Pied. 1445.

ST. REGIS Furn. mod., 2-3-rm. apts. Reas. 2425 Grove.

Safety Apts. Reas. rent; modern. 1628 San Pablo; 1 blk. C. Hall.

TWO 2-room furn. apts. also 3-room unfurn. flat. 2136 8th ave.

"Waverly"
Beautiful 3-room furnished apt., overlooking Lake Merritt, with sun all day. All modern conveniences. 2306 Waverly st., 3 blocks east of 23d st. and Broadway.

WALDO APTS.—4-R. FURN.-UNFURN.; HEAT, PHONE. 800 14TH ST.

BERKELEY

4 ROOMS, sleeping deck, furn. or unfurn. near campus. 2707 Virginia. Berkeley 6825.

HOTELS

ATHENS 1556 Broadway, next to postoffice; H. M. Fuller, Mgr. Special rates to permanent guests; mod. conv., steam heat, elevator, etc.

NO RAISE IN RATES.
HOTEL KEY ROUTE INN.
Oakland's family hotel; excellent meals; $1 to $2, with meals, $2.50 to $4.

ST. MARK [illegible] family hotel; terminus Key Route and S. P.; reas. rates; inspection solicited.

SANTA FE HOTEL Transient, $1; week, $2 up. 40th and San Pablo. Key Route trains.

St. Paul Hotel, single, en suite, 50c per day up, $2 wk. up. 534 12th st.

ROOMS TO LET—FURNISHED

AA—2 FURN. front rms., cheap; conv. to cars and K. R. 2715 Adeline st. Lakeside 3424.

AA—ONE nice room, close in, reasonable; every conv. piano. 2021 Franklin st.

DESIRABLE sunny room, all conveniences, private family. 1462 Alice st. Oakland 4960.

(Continued on Next Page)

THIS WEEK AT EXPOSITION

SATURDAY.

11:00 a. m.—City of Vallejo day.
11:30 a. m.—Tuolumne county day.
12:00 m.—Pan-American Medical Congress day.
12:00 m.—Organ recital, Festival hall, Clarence Eddy.
2:00 p. m.—World's light harness race, race course.
8:00 p. m.—Grand illumination.
8:30 p. m.—Concert, Camile St. Saens, Festival hall.
11:00 p. m.—Art Smith illuminated aeroplane flight.

ROOMS TO LET—FURNISHED (Continued)

FURN. room in priv. home, nr. K. R.; breakfast if desired. 1417 E. 24th st.

2 PRETTY rms., sunny; nice neighborhood, $7. 996 Prud. $25 garage.

2 EXCELLENT rooms, beautifully furn.; select location; cent'l, $9. 2441 Myrtle.

3 DESIRABLE furn. rooms for hskpg.; nr Key Route Junction. 1215 Poplar st.

HOUSEKEEPING ROOMS

AA—RIGHT in town, artistically furn.; refined neighborhood; $3 to $3.50 week. Virginia Apts. 1776 Franklin st.; nice.

APTS., Kitchenettes, sleeping porch, phone, bath, central; on S. P.; $2 to $3 per wk. 170 Fourteenth st.

AT $10 MO. Furnished hskpg. rms. 1114 Jefferson st.

4 CONVENIENT suite 2 or 3 rooms; reas.; nr. K. R. 1328 Myrtle st.

APT., 2 large sunny rooms, furnished. The Mentone, 17th st. near Grove.

A SUNNY, clean apt.; buffet kitchen, gas light, $14. 2413 San Pablo av.

APTS. furnished, two rooms, bath, gas range, electric, single room. 827 15th st.

A 2-Rm. Apt., private bath, hot and cold water, 2 blks. to City Hall. 1735 Edwy.

DAINTY hskpg. suite 2 rooms, quiet couple; priv. family, porch, garden; walking distance, $25. Call mornings, 145 E. 15th st.

FURNISHED 2 or 4 rooms, sleeping porch, 2 blocks from Auditorium. 329 E. 8th st.; use of piano, phone, etc.; very reasonable.

FRONT sunny rooms, range, bath, kompry; car line; $15. 2142 8th ave. Merritt 3766.

FURN. or unfurn. 1, 2 or 3 rms., $10 up. 2135 Webster; blk. to K. R. and S. P.

HARRISON APTS. 292 9th—Clean, sunny apts. 2 rooms, $3.50; 3 rooms, $4.

NEWLY furn. hkpg. rooms, single or en suite, elec., gas, phone; nr. K. R. 545 Jones st., near Telegraph.

ONE or 2-room apts., $2 up; also single room, $1.50 wk., central. 1019 Myrtle st.

SINGLE housekeeping rooms and kitchenette, $2 per week, nr. city hall. 614 15th st.

SUNNY hskpg. rms.; sleep. pch.; nr. S. P., K. R. 842 Magnolia. Lake. 1658.

SUNNY 2-room cottage; nr. K. R., 40th and Tel. Reas. 551 41st st.

TWO and 3-room furnished apts. for hkpg.; light and sunny. 617-19 14th st.

3 AND 4 NEWLY furn., sunny hkpg. rms., nr. K. R., cars, 15 min walk to 14th and Edwy.; $15 per mo. 2110 Linden st.

2-RM. and bath fur. apt., $4 per week, including light, gas, water, sunny yard. Pied. 4909. 673 31st, off Grove.

3 NICELY furn. hkpg. suites; all convs.; reas. 1124 Adeline.

ROOMS AND BOARD.

AA—ROOM AND BOARD for 2 or 3 respectable young business men at reasonable rates at 5851 Genoa st., bet. 58th and 59th sts., near Grove st. Key Route trains stop within half a block.

AI HOME, advantages of hotel, faultless table, sleeping pch., priv. bath, 1 blk. to K. R. and S. P. 2073 Webster, Collinwood.

A—THE HARMONIA—Ideal home for business men and women; comfort; excel. table; reas. 11th-Madison; Oak. 7649.

A—LAKESIDE HOME CLUB, 182 Lake st.—Lovely rms. with bath, overlooking lake; ref.; board optional. Ph. Oak. 2192.

AA—THE Dixie; home cooking; reas. rates; modern. 1131 Oak st.; Lake. 1488.

DESIRABLE rms., excl. home cooking; close in. 1404 Madison. Oak. 2935.

FURN. rms. and board; h. and c. water; blk. to K. R., S. P. 1001 Adeline. L. 3029.

FINE rm., 1 or 2; priv. fam.; home cooking; reas. 631 Merrimac st. Oak. 3932.

HAVE room and board for young man; private family. 1969 Franklin st.

LARGE room for 1 or 2 gentlemen; reasonable. 384 10th st.

ROSE INN Best board-room; beaut. grounds; reas. 2850 Teleg.

ROOM, board, reas.; home cook.; suite for 1 or 2. 1112 1st av. Mer. 4204.

SELECT loc.; large rm. for 2, with bd., $70 mo.; for 1, $35-$40, or by wk.; excl. table. 1317 Alice st.; phone Oak. 1627.

THE IROQUOIS, 14th and Castro; lovely home, large grounds, delightful rooms, excel. table, every conv.; central; reas.

ROOMS AND BOARD WANTED

YOUNG gentleman wants room and board in family; ref. gladly exchanged. Box 9517, Tribune.

CHILDREN BOARDED

A HOME, best of care, for little children; large ground. Phone Fruitvale 3031W.

CHILDREN boarded; week or month; plenty fruit; good spring water; on the hills above Oakland. J. F. O'Grady, R. F. D. 1, Box 467, Oakland.

CARE for child, any age under 4 yrs.; nice home; mother's care. Ph. Berk. 6020.

FIRST-CLASS board and care for 1 or 2 children by widow lady. 830 E. 18th st.

HOME for children; mother's care; large grounds; fine location. Ph. Ftvl. 1044-J.

FLATS TO LET—UNFURNISHED

AA—BEAUTIFUL modern flat, 5 rooms, sleeping porch, 56th st.; reduced price. Oak. 6954.

A 5-R. sun. lower flat; nr. cars, trains; $20, wat. incl. 746 58th st., nr. Grove.

CHOICE upper 5-rm. flat on Oakland av.; mod., sunny. Phone Oak. 2893.

FOR RENT—5-room flat. 5935 Telegraph ave.

LOWER flat 3 rooms, bath, gas, elec.; walking distance. Phone Oakland 7974.

MONTH'S RENT FREE—Elegant 4 and 5-rm. flats; lower Pied.; fine neighborhood; $20 up; refs. Phone Oak. 459.

NEW, up-to-date 4-room apt.; car and ferry service; rent $25. 722 21st st.

SUNNY upper flat 6 rms., sleep. pch.; nr. Poly High and K. R. 44th and Tel. Piedmont 7589.

SUNNY, neat flat, garden; mod. convs. Apply 320 24th st.

SUNNY lower 6-room flat; excel. cond.; near city hall. 543 19th st., nr. Tele.

UPPER flat of 7 rooms; modern; rent reasonable. 1005 14th st. Ph. Oak. 6109.

WANTED—A good painter to rent a modern flat of 6 r., with large high basement for storage, and get contract to paint two houses. Apply 924 Kingston av.

5 FINE rooms, upper flat; good yard; gas and electricity, $20. 422 25th st. Owner, Oak. 2894, or Pied. 419.

FLATS TO LET—FURNISHED

A 4-RM. furn. lower flat, yard, nr. K. R. and S. P. Ph. Merritt 2734.

AN up-to-date, convenient 5-room lower flat. 565 22d st., near Telegraph.

A 4-RM. flat and bath; mod., furn. or unfurn. Inquire 620 19th st.

FINEST furn. 5-room upper flat, complete, with piano, linen and silver; garage if desired. 5616 Teleg. av., nr. K. R. station. Phone Lakeside 2965.

FURN. 3-room flat, with piano; also 2 rms. nr. S. P. and K. R. cars. 1212 Castro st.

FURN. sunny 5-rm. flat with bath. Pied. 5746. 492 38th st.

INCLUDING phone; lower flat of 4 small rooms, nicely furn.; coal and gas stoves; sun all day. 526 11th st., 4 blks. east of Broadway.

NEWLY furn. upper income flat 7 rms., near Hotel Oakland. 1556 Alice st.

RENT reduced; 2 blocks City Hall; 3 rms. and sleeping porch, bath, phone, gas range. 578 15th st.; phone Oakland 7165.

REDUCED for 3 mos. 7-r flat and piano. 922 E. 24th st. Mer. 5240.

THREE large, nicely furn. sunny rooms; center of city, near K. R. and S. P.; very neat, desir. 726 Castro, cor. 8th.

FLATS TO LET—FURNISHED (Continued)

RENT or sell 5-room furn. flat, close in. 1064 Edwy. Phone Lakeside 977.

THREE rooms, everything furnished, $22 per month. Call at grocery store, 716 Seventh st., Oakland, Cal.

$18—SUNNY 3 rm. mod. flat, wall furn.; private park; nr. K. R. Kreekbaum Court, off 45th st., near Shattuck.

6-ROOM sunny furnished flat; rent reasonable. Apply 2626 Grove st.

4 ROOMS and bath, fully furnished; water free. $22.50. 2[illegible] 35th st., nr. Tel.

$24—5-RM. upper flat. 1[illegible] Claremont, 2nd st. Key Route.

HOUSES TO LET—UNFURNISHED

A MOD. 8-room house; conv. to cars; fine location, almost new. Phone Merritt 4584.

A 7-RM., large yard, 5 min. to 14th and Broadway), reas. Ph. Oak. 6419 or Lake 1527.

BUNGALOW APARTMENT FLAT 6 rms., also large screened sleeping porch, hardwood floors; 2 min. from K. R., 5 min. from business district, location just 100 feet off Telegraph av., on 26th st., an ideal home, refd. reas. Phone T. R. Newsom, Adv. Mgr. KAHN'S.

COTTAGES 4 rms. and bath, $14; 5 rms. and bath, $18; water free. R. W. Getty Co., 2473 E. 14th st.; phone Fruitvale 924.

FIVE-ROOM bungalow, newly painted, all accommodations. 1170 26th st., bet. Adeline and Magnolia.

HOUSE of 13 rooms and bath, situated on Harrison st., north of 14th st.; modern; furnace, sleep. porch, wash stands in all bedrooms; very reasonable rent. Apply The Dunnigan Real Estate Co., 1327 Broadway.

LINDA VISTA: 5-room house; double sleeping porch. Phone Piedmont 5615.

LINDA VISTA—Modern 6-rm. house, all conveniences. Call Piedmont 5615.

MERRITT COURT, 1818 4th av., near Lake Merritt—New bungalows 3 rooms, wall bed, instantaneous heater, free garbage, water, gardening; few left; rent $20.50.

NEAR Mosswood Park—7-room house; bath, etc. 462 35th st., above Teleg.; $25.

TO LET—House of 5 rooms and bath; elec. and gas light fixtures, with hot water, heating furnace, large clothes closets. 121 8th st.; phone Oakland 1481.

TWO beautiful new 6-room bungalows, 1 furn.; low rents. Apply 4393 Pied. av.

UNFURN. 7-room house; hardwood floors; modern; 2 fireplaces; 4 bedrooms; large lot. 468 Oakland av.; phone Oak. 8594.

WEST Oakland home, 7 rms., $25; will pay moving expenses. Box 11552, Trib.

4-ROOM cottage on 25th st., near Telegraph, $10 per month. Apply 539 23d st., after 6:30. Oakland 6405.

13-ROOM house, newly renovated; bet. San Pablo-Teleg.; $23. 557 20th st.

HOUSES TO LET—FURNISHED

A LITTLE bungalow, comp. furn.; large yard; near K. R. station. Call 5051½ 54th st., after 6 p. m.; Grove car.

BEAUTIFUL 5-room bungl., compl. furnished. 2083 Rosedale ave.; Fruitvale 609J.

CUTE 2-room furn. bungalow, gas, elec.; $12, water free. 622 47th st.; Grove cars.

FURNISHED

4 rooms $25
6 rooms and garage $35

W. C. MORAN & CO.
63d and Adeline Sts. Tel. Pied. 3755.

FOURTH AV. district; furn. 6-room bungalow. Apply 1248 E. 34th; Mer. 3148.

LINDA VISTA—Furn. house of 9 rooms; has 5 bedrooms, garage; will be leased for one year at $85 month. Phone Oak. 2894 or Pied. in evening 418.

MODERN 5-room cottage, furn., with piano; nr. 40th K. R. 3870 Shafter av.

NEWLY furn. mod. 3-rm. pri. bath, nr. cars and K. R.; reas. 842 37th st.

SUNNY furn. bungalow; close to K. R. garage; $25. Ph. Pied. 1422.

8 SUNNY rms.; mod.; part of furniture for sale. Phone Oakland 4570.

TO LEASE

TO LEASE—For factory or storage, two-story corrugated iron building 50-75 Fourth st., one block Western Pacific depot; good terms; resp. parties. Owner, Tel. Oak. 1763.

AUTOMOBILES.

COMPLETE DETAILED AUTO ROAD GUIDE BOOK. The only one of its kind ever published. Shows in detail routes, maps and road grades. Just published and brought up to date at big expense. Big money and time saver for autoists. Sent postpaid for $1.
HANCOCK AUTOMOBILE ROAD GUIDE CO., 185 15th ST., OAKLAND, CAL.

AUTOMOBILE OWNERS are pleased with our service at their homes. CLEANING, etc. Merritt 4360.

BARGAINS IN USED CARS

Studebaker, 5-pass. touring	$400
Cadillac, 4 pass.	$300
Overland, 5-pass.	$300
Chalmers, 5 pass.	$600

CHESTER N. WEAVER CO., Broadway and 20th st.

BARGAIN—Hupp 20 in perfect condition, $275. 525 Hobart st.

EXPERT auto repairing, vulcanizing. J. E. Duggan, ph. Berk. 8567; 1725 Oregon st., Berk.

GUARANTEED USED CARS.

1914 Overland 5 pas., like new	$650
1914 Ford, 5 pas., many extras	400
1913 Buick, 5 pas., good value	450
Hudson Raceabout, light weight	250

Atlas Garage & Tire Co., 1562 Franklin.

I WILL exchange a fine located Ivywood lot, E. 14th st.: original cost $1935, for a high grade light motor truck; my business is such that I can act as a sub-agent for a line of trucks and I will consider a proposition. J. A. Furtado, 1335 Grand av., Piedmont.

METZ roadster, 1915 model, good as new; extra tire, tubes, horn and chain; cheap for cash. Owner, 1671 Shattuck, Berkeley; phone Berkeley 1374.

WILL trade my Buick roadster, racing type, for diamond to the value of $1000. Box 866, Tribune, Berkeley.

1914 35 H. P. 5-pass auto; run about 1800 miles; bargain. 1328 Madison st.

AUTOS WANTED

TO EXCHANGE for small auto, furnished cottage at Carmel-by-the-Sea, near Monterey; large lot; value $500; clear. V. H. Gerard, 595 Market, S. F.

WANTED—4-pass. Overland or Studebaker, everything must be first-class; give full particulars and cash price. Box 11560, Tribune.

WANT 10 used cars; can sell quickly. Call New Auto Free Market, open today, 19th and Broadway.

MONEY LOANED ON AUTOS

Loans on Autos C. W. Butler; Oak. 5872; Crellin Hotel.

MONEY TO LOAN ON AUTOS 219 Central Bank bldg. Lakeside 1542.

PLENTY OF MONEY to lend on good autos. Ensign & Mitchell, 305-6 First Savings Bank Bldg.

BICYCLES—MOTORCYCLES

BICYCLE, Spaulding chainless; fairly good condition, $5. 1950 San Pablo av.

TWIN INDIAN, 1912; fully equipped; A-1 condition, $75. Piedmont 8096.

$150—9 H. P. FULLY equipped 1914 Dayton; A1 condition; tandem. Key Route Garage, 22d and Grove.

LOTS FOR SALE

A SNAP—Beautiful wooded bay view lot 50x100, near Mills College. $100 down, $10 per month; price $187. 2865 24th ave.

BARGAIN, 2 lots adjoining Havenscourt, 200 feet from S. P. station; $350 each. Tel. Merritt 2614.

LOTS FOR SALE—Continued

FOR SALE—Cheap, fine residence lot on 23d st., near Lakeside 3[illegible]. Box 9[illegible], Tribune.

HERE is a chance to obtain [illegible] view [illegible] Heights [illegible] size [illegible] 7 [illegible]

HAVE test oak lots [illegible] Box 8[illegible], Tribune, Berkeley.

$350—BARGAIN for cash, bungalow lot, 70th st., nr. Shattuck. Berk. 4[illegible].

HOUSES FOR SALE

AA—SPECIAL OFFER — BEAUTIFUL new modern bungalow, one story and attic home, just finished, on fine corner lot in very desirable district near S. P. trains, etc.; will give very extra fine terms to party wanting a good well constructed home, or take auto, furniture or good lot at right price as part payment. Before buying investigate and inspect. Mr. Pellaton. Phone owner [illegible] or call at 309 14th st., Oakl.

A 6-ROOM house; 2 sleeping porches; 3 min. from Piedmont Park; fine view; a bargain. For terms, inq. S. Ingersoll, 410 Union Savings Bank Bldg., Oakland, Cal.

BARGAIN, $7500.
Must be sold, require at once, fine modern 5-room bungalow, hardwood floors, etc.; near 40th st. S. P. train; flat mortgage $2500; can see owner. Mr. Pellaton, 306 14th st., Oakl.

BARGAIN—5-room house, sleeping porch, garage, fruit trees, magnificent view, select neighborhood, 1[illegible] Piedmont [illegible]

BUNGALOW, beautiful, large lot, 5 rms. Owner, 32 Montana st., Point Richmond.

DO YOU WANT A HOME?
If so, I am sure can suit you; house cost me $4700, for $3600 on terms. Has hardwood floors, good lot and thoroughly modern, located in best section of North Oakland, near Key Route and elec. cars. This is not cheap and must go as I am desperately in need of a little money. Investigate. Box 11525, Tribune.

GIVE me $100 cash, $10 per month, on $2250 (without interest) for my 6-room new house, lot 37x100, in Rust; no agts. Owner, E. S., Box 25, Rust, Cal.

GOING TO LOSE!! Write me. Save money. Get dollar for dollar. NOW is the time. Box 11,541, Tribune.

HOUSE of 5 rooms, bath, large lot, with 2-room house in rear, in Fruitvale; bargain; very easy terms. 2633 34th av.

LARGE choice house in choice locality; sacrificed, easy terms; hundreds in commission saved by writing. Owner, Box 9504, Tribune.

LINDA VISTA TERRACE.
Make offer on 7-room house, 687 Fairmount av., Oak. Phone Piedmont 7689.

MODERN 6-room cottage; lot 50x125. 2345 Waverly st., Oak. Ph. Oakland 7679.

SACRIFICE—Must sell; 5-rm. house; lot 25x125; 2325 Adeline st.; $800 cash; [illegible] Apply 727 44th. Phone Piedmont 1519.

TO LET—New, elegant 6-room house, bath, sleeping porch and garage; hardwood floors; N.W. cor. Curran and Montana; Dimond car to Peralta av.; will lease, sell or exchange. Owner, 644 West st.

TWO-STORY house, easy terms, near Fremont High School. Fruitvale 1356W.

WILL take clear lot for $1500 equity in $4200 bungalow; a snap. 605 42d st.

$500 CASH, $35 per month; Fourth Ave. Terrace; modern cement house 6 rms. and two glass-enclosed porches; 3 sunny bedrooms, large living room and inglenook, buffet kitchen, furnace in basement; level lot, 40x125; cement drive; price $4600. Owner, 2828 Randolph av.; phone Merritt 2804.

6-ROOM 2-story house; cement exterior; hardwood floors; close Lakeview school; $4500; easy terms; all up to date features. 340 Santa Clara av. Oak. 6166.

$500 BUYS $1500 equity in beautiful bungalow, 6 rms.; a real bargain; mortgage $2700; going away. 605 42d st.

ALAMEDA REAL ESTATE

FOR SALE—Modern, rustic bungalow nr. beach; 2 bedrooms and sleeping porch; hardwood floors in living and dining rooms; sun all day; lot 33 1-3x100; price $2750; $250 down, balance like rent. Call or address Mrs. L. Strong, 2268 Clinton av., Alameda.

$2850 AND UP, on your own terms, we are going to build 28 all nice, new, up-to-date bungalows on a nice street, in a new tract, with everything modern; close to cars and business. See G. H. Noble, owner and builder, on tract, 1 block east of Park st. station, north side, or at residence, 2220 Central av.; phone Alameda 1342.

BERKELEY REAL ESTATE

REAL bargain mod. cottage 5 rooms; lot 30x120; right at S. P. station; lawn, fruit, garden, flowers; $2500; $500, bal. $20 mo. 2709 California st., Berkeley. Phone Berkeley 2737.

HAYWARD REAL ESTATE

SMALL tracts of best fruit and vegetable lands, on easy terms. Write for free maps and prices. H. R. Robinson, general agent for lands of Meek estate, Hayward, Cal.

SAN LEANDRO REAL ESTATE.

FOR SALE or rent—6-rm. house; lot 60x151; all con. 148 Dutton av., nr. E. 14th.

COUNTRY REAL ESTATE.

BARGAIN—Twenty acres rich, sandy loam, near Merced; house of 3 rooms, stable, 800 fruit trees, alfalfa, horses, necessary implements; for sale by owner. Address 1318 E. 12th st., Oak.

SALINAS VALLEY FARMS ARE THE BEST; any size, 5 acres to 100 acres, $40 to $125 an acre; 10 years to pay; no irrigation needed. LOCKE-PAIDON, 35 Montgomery st., S. F., r. 136.

PROPERTY TO EXCHANGE

EXCHANGE $2000 equity, swell bungalow; rented $25 net; want big lot Upper Fruitvale, Melrose or San Leandro. Box 11810, Tribune.

FOR SALE OR TRADE—6-room practically new plaster 2-story house; hardwood floors; modern equipment; Broadmoor Tract, Oakland. Will take 1914 or 1915 automobile as first payment. Address James Smith, 715 First National Bank bldg., Oakland.

FINE Fruitvale business corner; income $120; large lot; value $18,000; two-thirds in ranch or lots, bal. cash or mortgage. Owner, phone Fruitvale 1237-W.

FOR SALE or will trade for Oakland property, 40-acre river bottom land near Marysville, partly cleared. Box 9785, Tribune.

HIGH-CLASS grocery business, cheap rent; best location Oakland; price $3500; will exchange for cottage or clear lots, either Oakland or San Francisco; this business is clear of debts and any property considered must be the same. Myers & White, 13th and Webster sts.

TO EXCHANGE—1000-acre ranch Madera county; buildings, fences, some leveled and checked for alfalfa; irrigation well and pump; value $70,000; want city, same value. V. H. Gerard, 595 Market st., S. F.

WILL take lots for my equity in my new Piedmont home; would assume small mortgage. Apply W. P. Walker. Phone Pied. 5869, evenings.

WILL sell at a sacrifice or trade for lots my 6-room house; splendid neighborhood, fine view; long term mortgage at 6%. Box 11924, Tribune.

WILL trade equity in Berkeley lot as first payment on 6 or 7-room house. Box 11555, Tribune.

WANTED—To exchange, rooming-house for 700 hens and good cow. Oak. 4233.

$1200—3-R. COTTAGE, 1 blk. from E. 14th st., Melrose; close to S. P. locals; take cheap lot as first payment; bal. $12 mo., incl. interest. Box 9336, Tribune.

$6000—E. Oak. income corner, 9x100; 8 and 10 rm. house, leased; lawn, flowers, fine home; close in, trade for residence and assume; clear lots or acreage. Box 11535, Tribune.

10 ACRES at Corning, unimproved, for lots or cottage. 1051 66th st.

PROPERTY TO EXCHANGE (Continued)

2 LOTS, North Berkeley, corner, level, fine soil, [illegible] for [illegible] good location. Will consider. Box [illegible]

[illegible] Quality st. [illegible]

$4[illegible] [illegible] owner. Box [illegible], Tribune.

PROPERTY WANTED

[illegible] cash for lot in Elmhurst or house and lot, must be cheap for cash. Box [illegible], Tribune.

[illegible] business property for cash and [illegible] residence properties. Box [illegible], Tribune.

WANTED—For cash, 5 to 10 acres, Walnut Creek or Heyward. Box [illegible], Tribune.

Will take your lot [illegible] payments on [illegible] [illegible] 1407 [illegible]

Will have [illegible] good [illegible] [illegible]. Box [illegible], Tribune.

INVESTMENTS

[illegible] Sale!
[illegible] garage; 14th nr. Brush, Oak [illegible] 6th, nr. Tyler, Oakland [illegible] 3 nr. basement; Morton sta., Alameda; [illegible] nw. 24th and Tyler, Oakland; [illegible] 100x150; sw. 21st and Tyler, Oakland; [illegible] 30x100; ne. Eddy and Van Ness, S.F.; [illegible] st. and Hull, bet. S. Leandro-Hayes; [illegible] Wood, Rust, bet. S. Leandro-Hayes; [illegible] producing oil land in [illegible] Lake Co.; Selby-Avon, tracts and orchard, Martin Co.; homes, lots, at Stamer and Fairfax.
[illegible] mahogany [illegible]
FAIRFAX DEV. CO., 11 Market st., S. F. Phone Kearny 2[illegible].

REALTY SYNDICATE BONDS
Limited amount wanted. Call or write E. N. Tarpcott, rooms 210 to 215, First National Bank Bldg., Oakland, Cal.

STOCKS, bonds, bought and sold; wanted Mascot Copper, Vulcan Fire Insurance stocks. W. E. Logan, 17 Bacon Block.

MONEY TO LOAN—REAL ESTATE

MONEY IS EASIER

I have always plenty of money to loan, either on improved property or on vacant lots, in Oakland, Berkeley or Alameda. I also handle building loans, second mortgages and country loans, or any proposition requiring cash; no loan too small—none too large. Quick action and reasonable charges. References, any bank in Oakland. Other agents are welcome to co-operate with us. Personal attention always.

Geo. W. Austin
1424 Broadway, at 14th st. Ph. Oak. 995.

M. T. Minney Co.
MAKE LOANS ON REAL ESTATE QUICKLY.
NO DELAY. MONEY ON HAND.
(LOAN DEPARTMENT.)

M. T. Minney Co.
15TH AND BROADWAY, OAKLAND.
PHONE OAKLAND 1350.

I HAVE READY MONEY ALWAYS To Loan on Real Estate.

E. H. Lohmann
213 Union Savings Bank Building, 13th and Broadway. Phone Oakland 1343.

REAL ESTATE LOANS
Any amount, ready at 6% and 7%.
KOENIG & KROLL 444 11th st. Ph. Oak. 253.

Quick Real Estate Loans
SEE A. H. DALE, 1529 BROADWAY.

Realty Bonds & Finance Co.

MONEY TO LOAN
LOWEST MARKET RATES.
S. JACKSON & SONS.
305 Syndicate Bldg. Lakeside 1314.

H. W. McIntier Real estate loans. Prompt attention. 1766 Edwy., Thomson Bldg.; Oak. 998.

A—REALTY LOANS—First and second mortgages any amount. G. C. Martin, 220-21-22 Albany Bldg.; Oak. 257.

BORROW direct from lender; flat and building loans. Consolidated Mortgage Co., R. White head, Mgr., 207 1st Nat. Bk. Bldg.

$2000, $2500, $3500, $5000, $10,000, $15,000 at 7%; prompt action upon application. B. F. K. Denbigh, 2035 Shattuck ave., Berkeley.

LOANS on REAL ESTATE; no delay. Current rates; any amount.
T. W. MORAN,
215 Security Bank bldg. Oak. 3921.

LOANS on real estate; any amount; quick action. A. N. Macdonald, R. D. Vinson, 214 Oak. Bank Sav. Bldg.; Oak. 5942.

HAVE $1500 to $4500 to loan, Oak. or Berk. res. Ph. Oak. 6414.

MONEY ON REAL ESTATE at 6% and 7%. F. P. PORTER, 1421 Broadway.

REAL ESTATE loans; charges low. J. B. Nalsmith, 18 Bacon Blk.; Oakland 2894.

$1000, $2000 AND $500 at 7% and 8% on 1st mtgs. C. Welchoff, 5412 E. 14th st.

WILL loan $5000 at 7% on Oakland imp. property. Viganego, 1132 7th st.

MONEY WANTED.

FOR quick action on real estate loans see O. F. Brelling, 1748 Broadway; phone Oakland 2900; res., Oak. 1977; all loans made for clients guaranteed; no red tape.

I WANT to borrow $1000 or $1500 on second mtge. or deed of trust, for 6 months, int. 2% for immediate loan; bank value of property $25,000; first bank mtge. $8000; security A1. Address Box 11912, Tribune.

MONEY WANTED—7% and 10%, security first mortgage. Box 570, Tribune.

WANT $10,000 amply secured; principals only; investigate. Box 6788, Tribune.

$500 WANTED on good security. 2371 Union st., San Francisco.

$7500 TO $10,000—6%, close in security; value $21,000. Box 11901, Tribune.

MONEY TO LOAN (Chattels and Salaries)

ANY AMOUNT ON DIAMONDS
Watches and Jewelry.
All transactions confidential, safety assured and lowest rates; bank references.
CALIFORNIA LOAN OFFICE
California's Largest Pawnbrokers.
885 Broadway, corner 9th st.

HOUSEHOLD LOAN CO.
makes it easy for people to secure a loan quickly, privately, without publicity or inquiries of friends; no advance charge, payments to suit the borrower and you pay only for the time you keep the money. Call at our private office and let us tell you more about our plan.
HOUSEHOLD LOAN CO.
ROOM 519 FIRST NAT. BANK BLDG., FOURTEENTH AND BROADWAY.
PHONE OAKLAND 6980.

$5 — Salaried People — $35
Get cheapest rates, best and most private terms without security, today of
MR. DRAKE
Room 208 Com'l Bldg., 460 12th st., Oak. Room 201, 849 Market st., S. F.

PRIVATE LOANS
Lowest rates, easiest payments.
SECURITY FINANCE COMPANY,
50 Plaza Bldg., 14th and Washington sts.

$$$$ Street car, any amount $$$$
$$$$ And all salaried people $$$$
$$$$ Can obtain money without $$$$
$$$$ Security, quick, confidential $$$$
$$$$ OAKLAND DISCOUNT CO., $$$$
$$$$ 1128 Broadway, room 24. $$$$

MONEY TO LOAN (Chattels and Salaries)

THE QUESTION IS THIS:
DO YOU WANT MONEY? NOW THIMEY? NO RED TAPE. NO DELAY. NO PUBLICITY. NO INSPECTORS. NO INQUISITIVE FRIENDS. PLENTY OF MONEY. PRIVACY. LIBERAL TERMS. SAFE AND SANE. DO IT SAFELY.
THEN YOU WANT US

We make LOANS, $10 or more, to HOUSEKEEPERS OF ALAMEDA CO. We are in great need of your relatives and friends of your power or teacher, and you think you owe them, that doesn't concern us at all. We don't ask you for references and make no inquiry of your neighbor or employer.
Open every day 10 to 6 p. m. If you want a loan come get it.

Central Loan Co.
[illegible] First Savings Bank Bldg., [illegible] Clay and 14th st.
PHONE OAKLAND 2216.

$ $ $ $ $ $ $ $ $
Are You Keeping House?
If so, we will make you a quick, confidential loan on your own personal note THE SAME DAY YOU APPLY. NO RED TAPE.
Our special loans to ladies on their own signatures.
Call, write or phone Oakland 2010.

Independent Loan Company
201-202 PANTAGES THEATER BLDG.
PHONE OAKLAND 2010.

$ $ $ $ $ $ $ $ $
LOANS TO HOUSEKEEPERS
BEST RATES
EASIEST TERMS
INVESTIGATE OUR PLAN
Reliable Loan Co.
SUITE 402-3-4 DALZIEL BLDG., 532 15TH ST., OAKLAND, CAL.
Between Clay and Washington sts.
Phone Oakland 5123.

Loans on Furniture PIANOS, Etc. OR OTHER SECURITY, WITHOUT REMOVAL FROM YOUR POSSESSION.
Our specialty—loans in small amounts FROM $10 TO $200.
MADE SAME DAY AS APPLIED FOR.
All our dealings strictly confidential. You pay us in small monthly installments, having option to pay us in full any time, thereby saving a discount to yourself. Call, write or phone and let us explain our easy method in obtaining a loan and paying same.
Keystone Loan Co.
470 13th st., room 12, bet. Broadway and Washington. Phone Oakland 6198.

APARTMENT HOUSES, HOTELS, ROOMING HOUSES FOR SALE, LEASE AND WANTED

ALL newly furn., 12 rooms; all hskpg. apts. 1103 12th st; very cheap. Oakland 9556.

A 20-ROOM apt. house, best location in town, best cash offer takes; selling on acct. of sickness. Ph. Oak. 6660.

CHEAP—Rms., all taken; must sell; leaving. Call 521 20th st. Lakeside 3197.

FURNITURE of 8 housekeeping rooms, good location. Apply 2761 Telegraph av.

FURNISHINGS of 10-room house at sacrifice; all full; owner leaving. O. 6954.

16 ROOMS furnished, Central Oakland; $800; terms. Phone Lakeside 2273.

$200—12-Room apartment. Inquire at 1976 San Pablo av.

Job Printing at The Tribune Office.

BUSINESS OPPORTUNITIES

A CALIFORNIA corporation of high standing wants party with $5000 to take office of treasurer with good salary; will also receive $5000 interest, besides the president will give an additional $5000 outside security; no agents need apply. Give references and where personal interview may be had. Box 9521, Tribune.

A COUNTRY hotel with bar for sale; 48 miles from San Francisco; established 20 years; particulars. Box 370, Antioch, Cal.

ABOUT $75 net per mo.; light work, sure and steady; a growing business; sell for $600, terms if desired. Write G. S., 2960 Linden av., Berkeley.

A FRUIT STORE, $19 rent; price $175; 20,000 passing daily. For information phone Lakeside 533. Call 7:30 a. m. or 8:30 p. m.

A LUNCH room and delicatessen; paying; reas. sickness. Call 2427 Broadway.

APT. house, 14 rms., close in; $325; nicely furn.; always rented. Lake. 4215.

BUSINESS man desires to meet lady with little money; object, partner. Box 9519, Tribune.

ELECTRIC shop, small stock and fixtures; good location. 2053 Broadway, O.

FOR SALE—Grand Central Hotel, 40 rms., all furn.; saloon, billiard, dining rms.; good condition; going to Italy to fight; sell reas. 724 4th st., San Rafael, Cal.

GRO. and meat market; owner sick; sell stock 85c on dollar; fixtures $250, market $550; sell together or separate; guaranteed receipts $65 per day. Lakeside 4215.

GROCERY fixtures and 5-rms furniture; sell at invoice; over $25 day. $900 cash will handle. Oak. 2324.

NOTICE TO BUYERS:
When buying a business protect yourself by placing a notice of non-responsibility in The Tribune at a small cost.

RESTAURANT of 20 tables; low rent; in town; in hands of creditors. See E. C. Street, 1020 Broadway. Make offer.

RESTAURANT, seats 27, up to date, $135 full price; terms. 1904 San Pablo.

SHOE shop, with or without machinery; good one man shop. 1406 Adeline.

TO LET—5 new stores; fine location, 55th and Telegraph; 25,000 passed these stores Tribune day; for particulars apply to owner, W. J. Schmidt, 505 55th st., at candy store.

$1500—SMALL grill and dining-room, connected with hotel, center Oakland; select patronage; $125 to $175 per mo. clear profits; will take part cash and mtge. on clear property, or clear lot for balance; poor health reason for selling; splendid opportunity for lady. Box 9501, Tribune.

BUSINESS WANTED.

CASH BUYERS—We sell business without publicity; hotels and any meritorious propositions; obtain partners and results through our large organization. LUBECK'S, 706 Syndicate bldg., Oakland.

ANNOUNCEMENTS

DRESSMAKING

DRESSMAKER—Recently from N. Y.; strictly first-class refs. Pied. 6849.

MME. REUTER—Dresses $6-$15, 3-piece suits $[illegible]. 847 Apgar. Pied. 5187.

PIANO TUNING.

PIANO tuning. M. Maier, 904 E. 11th st., or 9th ave. Phone Merritt 2705.

MOVING AND STORAGE.

LYON Moving and fireproof storage in concrete. 1437 Edwy.; Oak. 2071.

ANNOUNCEMENTS

ROUGH DRY LAUNDRY.

FOR 6c PER POUND
The American Steam Dry Laundry will do your washing better than you can do it at home; will save you extra gas, fuel; will do away with inconvenience of wash women; give us a trial. 7th Oakland st.
LET US PROVE IT

UPHOLSTERERS

R. J. HUNTER, 1158 Tel. av., Oak. 3735. Fine upholstering, expert workmanship, est. 1887, charges reasonable.

HOUSECLEANING

AA—ELECTRIC vacuum cleaners rented for $1 a day, delivered and called for. Piedmont Electric Co. Pied. 361.

TIRES

EXPERT retreading and repairing; latest styles. 567 9th st. Lake 7769.

JUNK.

JUNK Highest prices paid rags, metals, household goods, etc. 425 4th, Oakland 173. Lakeside 1567.

CARPET CLEANING.

BEE electric vacuum cleaners rented, $1 per day, delivered-called for. Pied. 594.

LESTER Steam Carpet Cleaning Co., 675 2d st.; phone Oak. 4[illegible]. L. Leslie [illegible]

INVENTORS.

INVENTORS—If you have an idea, patent or a model, bring them to us, we can complete, build and manufacture them for you; also can interest capital to promote same. Hoyt Machine Works, 210 Broadway, Oakland.

PHYSICIANS' DIRECTORY

Dr. Card
DISEASES OF WOMEN.
Formerly of 517 23d st., Oakland.
Ten thousand patients without a failure. Regular licensed physician. Painless treatments, honest methods, no detention from home or work; skill that knows no rival; efficiency that cannot be surpassed—not a single known dissatisfaction.
Those disappointed by incompetence and increasing fees are invited to see a doctor who never fails to give relief at the first treatment. Low fees. Consultation free and confidential.
Rooms 409-10-11-12-13-14-15 Westbank Bldg., Market and Ellis sts., S. F. Hrs. 10 to 5, and 309-10 Pantages Bldg., Oakland. Hrs. 9 to 10 a. m.; Sat. eve., Sundays and Oakland office by appointment.

DR. G. R. HICKOK
SPECIALIST FOR WOMEN
(formerly with Dr. West)
announces his change of address to 450 Ellis st., near Jones, S. F.
EXAM

MASSAGE (Continued)

A—BATH, with electric ray and vibratory massage 1539 San Pablo Apt. 11.

BATH, massage parlors 245 Leavenworth, S. F., apts 3-4. Hours 1-5 p.m. Select.

BATH with vibratory massage 539 13th ... new manicure.

CABINET and tub baths, massage. Belle Thomas, 1622 Ellis st., nr Fillmore, S.F.

EMMA ...—Massage, Swedish movements. 1176 Sutter, Rm. 3, 1st fl. S. F.

Helen ..., 1262 Geary, S.F., nr Octavia ... Sutter Tel W-1848

JEAN RICHARDS Baths, 1200 Golden Gate S. F., cor. Fillmore, suite 7, 2d fl.

...N ..., massage, electric treatments, 1144 Market, office 104 (first ... S. F.

... baths, massage ... Westbank bldg ... Market st., S. F.

Miss Maude Capps, massage and scalp treatments. 787 Market, S. F., r. 104.

MISS I. JOHNSON, grad. masseuse, 1250 Ellis st., nr Laguna S. F. 2 to 7.

MISS ADAMS, 2207 Sutter, S. F. Apt 6; steam, tub bath; vibratory massage.

MISS EVANS, alcoholic rubs and massage. 257 Leavenworth, S. F. Apt. 2.

MISS FLORENCE BROWN—Baths, scalp treatment. 376 Ellis st., apt 204 S. F.

MME. THEVENET—Masseuse manicurist, 111 Ellis st., cor. Powell S. F.

MISS FERGUSON—Elec. cabinet baths. 12 Geary st., offices 307-8, S. F.

VERA KRAUSE, vapor baths, alcohol rubs. Office 22, 1130 Mkt. st., S. F. 10-9

VAPOR and tub baths, with massage, alcohol rubs. 1619 Telegraph.

1124 McALLISTER st., S. F.—Tub and steam baths; alcohol rub and magnetic treatments

RAILROAD UNABLE TO SUSTAIN HIGHWAY CLAIM

ARBUCKLE, June 18.—The highway commissioners are rejoicing that the question of the right of way at Macy, which has been holding up work on the highway for the past two months, has been settled and work may now go on. A wrangle has been on for some time with the highway commissioners, the Colusa county board of supervisors, the Ash company owning large holdings north of Arbucle on one side, and the Southern Pacific on the other side.

In 1869, the Southern Pacific bought the right of way from W. H. Manor, reserving five acres at the station of Macy for a warehouse. In the late eighties, the land was sold by Manor to William Ash, but nothing being said about the railroad having reserved five acres. The land is now in possession of the Ash company, who lately sold the highway the right of way along the railroad.

The Southern Pacific, after looking up old records, contended that the five acres was not the Ash company's property and the highway could be compelled to purchase their right of way from the Southern Pacific around the disputed five acres. There was not enough legal evidence to sustain the claim, however, and the highway will go through as originally planned.

A Handy Substitute.

"John," asked Mary, "what is a synonym?"

"A synonym," said John, "is a word you use when you can't spell the other one."—Medley.

LEGAL NOTICES

NOTICE OF TIME SET FOR PROVING WILL.

In the Superior Court of the County of Alameda, State of California.

In the matter of the estate of Lewis C. Morehouse, commonly known as and called L. C. Morehouse, deceased.

Notice of time set for proving will, etc., and application for letters of administration with will annexed.

Notice is hereby given, that a petition for the probate of the will of Lewis C. Morehouse, commonly known as and called L. C. Morehouse, deceased, and for the issuance to Chas. H. Hale and Elsie Smyth of letters of administration with the will annexed, has been filed in this Court, and that Monday, the 28th day of June, A. D. 1915, at 10 o'clock A. M. of said day, at the Courtroom of Department No. 4 of said Court, at the Court House in the City of Oakland, in the County of Alameda, has been set for the hearing of said petition, when and where any person interested may appear and contest the same, and show cause if any they have why said petition should not be granted.

Dated: June 14, 1915.

GEO. E. GROSS, Clerk.
By W. E. ADAMS, Deputy Clerk.
DUDLEY KINSELL, 1105 Broadway, Oakland, Cal., Attorney for Petitioners.

NOTICE OF TIME SET FOR PROVING WILL, ETC.

In the Superior Court of the County of Alameda, State of California.

In the matter of the estate of Angelo Torre, deceased.

Notice of time set for proving will, etc. No. 20290.

Notice is hereby given, that a petition for the probate of the will of Angelo Torre, deceased, and for the issuance to Carl Grondona of letters testamentary thereon has been filed in this Court, and that Monday, the 28th day of June, A. D. 1915, at 10 o'clock A. M. of said day, at the Courtroom of Department No. 4, of said Court, at the Court House in the City of Oakland, in said County of Alameda, has been set for the hearing of said petition and proving said will, when and where any person interested may appear and contest the same.

Dated: June 17, 1915.

GEO. E. GROSS, Clerk.
By W. E. ADAMS, Deputy Clerk.
ABE P. LEACH and CEDRIC W. PETERSEN, Attorneys for Petitioner, First National Bank Bldg., Pleasanton, Cal.

NOTICE TO CREDITORS.

Estate of Charles F. Mau, deceased.

Notice is hereby given by the undersigned executrix of the will and estate of Charles F. Mau, deceased, to the creditors of and all persons having claims against the said deceased or his estate, to exhibit them with the necessary vouchers within four months after the first publication of this notice to the said executrix at the office of Geo. E. DeGolia, room 613 Oakland Bank Building, No. 1204 Broadway street, Oakland, California, which said office the undersigned selects as her place of business in all matters connected with said estate of Charles F. Mau, deceased.

LOUISE MAU,
Executrix of the estate of Charles F. Mau, deceased.
Dated: Oakland, May 21, 1915.
GEO. E. DeGOLIA Attorney for Executrix.
Date of first publication: May 21, 1915.

ANNUAL MEETING.

The regular annual meeting of the stockholders of the OAKLAND CREMATION ASSOCIATION will be held at the principal office of said corporation—said principal office being situated in the crematorium and office buildings, corner Howe and Mather streets, Oakland, Alameda County, California—on Monday, June 21, 1915, at the hour of 4 o'clock p. m. of said day, for the purpose of electing a Board of Directors to serve for the ensuing year and for the transaction of such other business as may come before the meeting.

H. E. SMITH, Secretary.
Dated: June 10, 1915.
Principal office, crematorium and office building, corner Howe and Mather streets, Oakland, Alameda County, California.

NOTICE OF NON-RESPONSIBILITY.

This is to certify that we are not responsible for any advertisements solicited by C. S. Breech or O. F. Smith to be placed on the walls of the Assembly Room at 761-763 Twelfth street.

Oakland, Cal., June 12, 1915.
(Signed)
UNION CARPENTERS' HALL ASSOCIATION.
(SEAL)
Per A. D. CAMPBELL, Secretary.

OFFICIAL RECORDS

35575—Pina. Dome Refining Company ... Metal Works ...
35576—As above
35577—...
35578—...
35579—Mrs. ... Bartlett, $2500
35591—As above ... $2500
35595—L. L. M. ...
35596—E. ...
35597—J. Bonhaben ... $75
35598—W. ... P. Metz $350
35599—A. C. Henry & Company. F. E. Allen, $175
35600—Kelly Springfield Tire Company. Yager Sheet Metal Works $150
35601—Weston Estate. J. F. Shrader, $500
35602—As above $1500
35785—S E corner Broadway and Twenty-... street. Brick and steel garage ... Owner Pina. Dome Refining Company. Builder, California Metal Works. Estimated cost $4...
35786—N W corner ... and ... As above
35787—... Thirty-... street ... Owner, E. K. Howland ... Builder, A. C. Weeks, 2... Thirty-eighth avenue. Estimated cost $...
35788—N East 18th, ... W 1... a one-story, 5-room dwelling. Owner H. Frazer, San Leandro. Builder, self. Estimated cost, $600.
35789—422 Eleventh street. Sidewalk areas. Owner Mrs. Danforth, 1011 11th avenue. Builder, F. H. Austin, ... 14th avenue. Estimated cost, $60.
35790—N Foothill Boulevard, 50 W 38th avenue. One-story, 5-room dwelling. Owner, California Properties, Limited, C. Spreckels building, San Francisco. Estimated cost, $2300.
35791 to 94—Same location as above. Four 1-story, 5-room dwellings. Same owners, same builders. Estimated cost $2000 each.
35795—N East Thirty-third street, 50 E 14th avenue. Addition owner L. L. M. Salsbury. Builder, self. Estimated cost, $450.
35796—E Thomas, 100 N Napa. Two-story, 7-room dwelling. Owner, E. L. Higgins, 5250 Miles avenue. Builder self. Estimated cost, $...
35797—532 Twenty-eighth street. Reshingling, owner J. Bonhaben premises. Builder self. Estimated cost $55.
35798—5666 College. Brick oven. Owner, W. Pollock premises. Builder, P. Metz, 2129 Roosevelt, Berkeley. Estimated cost, $...
35799—530 Broadway. Fire repairs. Owner, A. C. Henry & Company, 2429 Harrison. Builder, F. E. Allen, 465 Thirty-fourth street. Estimated cost, $175.
35800—N W corner Twentieth and Broadway. Roof sign. Owner, Kelly Springfield Tire Company. Builder, Yager Sheet Metal Company, 3509 Chestnut. Estimated cost $150.
35801—N Seventeenth, 50 W Telegraph. Brick shed. Owner, Weston Estate. Builder, J. F. Shrader, 520 Sixteenth street. Estimated cost, $500.
35802—N W corner Seventeenth and Broadway. Fire repairs. Owner, Weston Estate. Builder, J. F. Shrader. Estimated cost, $1500.

COMPLETIONS.

Filed June 15, 1915.

Frank M. Dunn to O. M. Bullock—Dated June 15, 1915. Lot 31, block I, Central Oakland Tract, on south side of 41st street, between Telegraph avenue and Webster street, Oakland, accepted June 9.

R. E. Stubbe—Dated June 15, 1915: W Grand avenue 130.5 feet N Sunny Slope avenue, N 44.5xW125, portion of lots 6, 7 and 8, block C, map of Sunny Slope, Oakland; accepted June 15.

Edgar L. Ormsby—Dated June 15, 1915: N 44th street at 140 feet west of West street, W 60xN100, Oakland; accepted June 12.

S. F.-O. T. Rys. to Healy-Tibbitts Construction Company (corporation)—Dated June 12, 1915: Terminal pier and ferry slip in bay of San Francisco east of shore line of city of Oakland; accepted May 5.

Same to same—Dated June 12, 1915: Trestle and pier terminal in bay of San Francisco of shore line of Oakland, accepted April 9.

BUILDING PERMITS.

38,803—A. T. & S. F. Ry. co., self; $190.
38,804—P. R. Bullock, self; $3000.
38,805—W. H. Burrett, self; $250.0
38,806—R. Bishop, M. E. Velente; $1700.
38,807—C. M. MacGregor, self; $2500.
38,808—Same as above.
38,808—Same as above.
38,810—J. J. Scammel, self; $1850.
38,811—Emma S. Reinhardt, self; $5000.
38,812—P. Olsen, M. E. Hopper & Sons; $2750.
38,813—G. C. Jensen, F. E. Hitchcock; $356.
38,803—N. Stanford ave., 65 E. Lowell, 2-story interlocking tower; owner, A. T. & S. F. Ry. Co.; builder, self; estimated cost, $1900.
38,804—S. Bay View, 287 E. East 28th st., 1½-story 7 room dwelling; owner, P. R. Bullock, 3328 Shafter ave.; builder, self; estimated cost, $300.
38,805—S. 45th st., 240 E. Shafter, 1-story 5-room dwelling; owner, W. H. Burrett, 770 60th st.; builder, self; estimated cost, $2500.
38,806—W. Peralta ave.; 165 S. Montana, 1-story 5 room dwelling; owner, R. Bishop; builder, M. E. Valente, 5852 Vallejo st.; estimated cost, $170.
38,807—S. E. cor. Division and Hampel, 2-story 6-room dwelling; owner, C. M. MacGregor, builder, self; estimated cost, $2500.
38,808—E. Linwood, 120 N. East 27th st., as above.
38,810—N. 52d st 194 W. Genoa, 1-story 5-room dwelling; owner, J. J. Scammell, 3257 Hannah; builder, self; estimated cost, $1850.
38,811—E. Colby, 300 N. Alcatraz, 2-story 7 room dwelling; owner, Emma S. Reinhardt, 617 46th; builder, self; estimated cost, $500.
38,812—W. Santa Rey 250 N. Viona, 2-story 6-room dwelling; owner, P. Olsen, 46 Kearny st., S. F.; builder, M. E. Hopper & Sons; estimated cost, $2750.
...—... Palm ave.; alterations; owner, G. C. Jensen, prem.; builder, F. E. Hitchcock, 706 39th st.; estimated cost, $356.

Berkeley:

4657—Mrs. A. Chittenden, C. F. Scammon, $60.
4568—G. Ebelhard, F. E. Armstrong: $200.
3639—H. F. Jackson, Junk-Biddell Investment Co., $600.
4657—E. Spring, 300 N. Cedar, porch; owner, Mrs. A. Chittenden; builder, C. F. Scammon; estimated cost, $60.
4658—E. Vine, south corner Euclid; garage, owner, George Ebelhard; bilder, F. E. Armstrong; estimated cost, $200.
4659—W. Panoramic way, opp. Mosswood road, 2-story 8-room dwelling; owner, H. F. Jackson; builder, Junk-Riddell Investment Co.; estimated cost, $2500.

DEEDS FILED JUNE 16, 1915.

Transbay Land Co. to A. Parenti and G. Parenti lot 29, block 9, map of Las Palmas on the Boulevard, Brooklyn township.

Realty Syndicate Co. to Wilson S. Bayley, lot 21, map of subdivision of Lake Merritt Park, Oakland; D and agt; $10.

Clement A. and Trilla T. Copeland to Jennie Leberice, N Moss ave 199-7¾ ft east of Telegraph ave, east 35, north 151-8¾, west 35 m l S 148 m-l to the beginning, portion of lot 42, block D, map of Broadway and Telegraph Ave Homestead, Oakland; deed given to correct 2219 D831; $10.

Wesley Dixon to Katie U. Dixon, lot 11, block A, map of resubdivision of Weld tract, Brooklyn township; gift.

Country Club Heights Co. to E. L. Higgins, lot 45 and south 14 ft of lot 44, block D, map of Broadway terrace, Oakland; D and agt; $10.

Sarah E. to E. L. Higgins, lots 36 to 43 inc., block D, map aforesaid; $10.

Realty Syndicate Co. to S. George Cook, W Emery st 125 ft S Park ave, map of portion of plot No. 6, S 100xW 130, portion of plot ... 6, Emeryville; $10.

Amos S. Draa to Mary L. Draa, lot 26, block 3, map of Key Route Heights tract, Oakland; gift.

F. J. LaBelle to Ella M. Eaton, quit claim deed; S W Greenbank ave 88.88 ft southeast of Rose ave,(map of Hume tract, south 37 degrees 7 minutes east 43.88xS 52 degrees 15 minutes west 102 ft, Piedmont; $10.

Hulda to Sol Fox, S 100 ft of lot 6, block C map of Oakland Pt homestead tract, Oakland, being also portion of block 714, E's map of Oakland; also S Mead ave 350 ft west of San Pablo ave, west 25xS 125.7 lot 43., map of Mead Park, Oakland; $10.

John E. Perati to C. F. Lodge, south 40 ft of lot 39, block C, map of V. P. reservation tract, Temescal, Oakland, subject to mortgage, subject to lease; $10

A. L. and Helen Calvert to Mary S. Lawrence, lot 17, block C, map of V. P. Reservation tract, Temescal, Oakland; subject to mortgage, subject to lease; $10.

A. L. and Helen Calvert to Mary S. Lawrence, lot 17, block C, map of Broadway and Telegraph ave park tract, Oakland; $10.

... Larkle and Maude and Charles G. Samson and Celia Carlos to L. W. Jefferson, W Baker st 140.90 ft, south 62nd south 33xW 144.28, portion of lot 21 and portion of east 71.64 ft of lot 20, block G, amended map of J. W. Crawford tract, Oakland; $10.

William and Retta Brady to W. P. Austin, quit claim deed; N Jackson st 75 ft west of Lawrence st, west 25xN 100, being portion of lot 22, map of Ghirardelli tract, near Fruitvale, Oakland; $10.

Rhody and Della Murray to Thomas F. Murray, N East 27th st 133-4 ft west of Peralta ave., west 33-4xN 120, being portion of lots 17 and 18, on plat Sunnyside tract, being portion of Bona tract, Brooklyn township; $10.

W. H. Leimert to Paul E. Woodburn, lot 24, block F, map of Fourth Ave terrace, Oakland; subject to contract; $10.

H. W. Jewett to Rue B. Chalmers, lot 26, block 6, map of East Piedmont Heights extension, Oakland; subject to contract; $10.

Fred N. and Ida Fabing to W. L. and Gertrude T. Hopkins lot 22, block 8, map of Fourth Avenue Heights, Oakland, also all that portion of lot 23, block 8, map aforesaid NW of line parallel to and distant 10 ft southeast from the northwest boundary of line of said lot 23, Oakland; $10.

William D. and Abbie A. Bennett to Low Choo and Annie H. Low, S 35th st 321.8 ft east of Market st, east 37-6x8100, portion of lots 10 and 12, block K, map of property of Central Land Co., formerly Brown tract, Oakland; subject to deed of trust, $10.

Magdalena Stewart to Saul Magner, northeast 35th and West sts, north 40xE110, lot 1 and portion of lot 2, block C, map of Major Given tract, Oakland; $10.

C. F. and Bertha Haaster to Sarah B. Long, N 46th st 395 ft west of West st, west 35x N 1200 being portion of lot 39, block 2112, map of Alden tract at Temescal, Oakland; $10.

H. J. Fagan to A. S. Barker, lot 61, in subdivision 32, map of resubdivision of Peralta Park, Berkeley; $10

Edith H. and James G. Barton to Benjamin H. Barton, S Stuart st 220 ft west of McGee ave, west 50xS125, being west 20 ft of lot 2, block 6, map of state University homestead Assn No. 3, Berkeley; $10.

Ellen F. Desmond to L. H. Moise, E Shattuck ave 60 ft east of Eunice, south 40xE135, being south 40 ft of lot 2, block 12, map of property of Berkeley Villa Assn, Berkeley; $10.

GREECE RELUCTANT TO ENTER STRIFE

Dardanelles Situation Has Influence on Attitude of Nation.

By Associated Press.

COLOGNE, via London, June 18.—The Cologne Gazette has published a dispatch from Berlin concerning the outcome of the recent general elections in Greece in which doubt is expressed as to whether M. Venizelos would be unconditionally in favor of armed intervention on the side of the allies even in case King Constantine should again entrust him with the conduct of affairs.

It is rather to be assumed that M. Venizelos, the Berlin dispatch goes on to say, is following the developments in the Dardanelles very closely; that he has noticed England's admission that progress there is possible only with great sacrifices and that the latest attempts to induce Bulgaria and Rumania to co-operate with the allies have failed. Conditions in this quarter of the world have changed since last spring.

BULGARS DRIVE BARGAIN.

By Associated Press.

BERLIN, via London, June 18, 1:10 p. m.—Information reaching Berlin from Sofia is that Bulgaria in her last communication to the powers in the matter of her participation in the war refers to her expectation as part of her reward of the restitution of the territory she ceded to Rumania and of portions of Greek and Serbian Macedonia.

Bulgaria is described as demanding precise details as to what she will be given and the understanding here is that she is endeavoring to avoid a definite answer to the allies, thus leaving the way open to further negotiations.

WILL REPRODUCE HER CLINIC AT MANCHANG

Clad as Chinese from Central China, 20 members of the Jennie R. Hughes Club, a local missionary society, will assist Dr. F. C. Gale tonight at the Eighth Avenue M. E. church in giving a reproduction of her clinic in the Women's Hospital at Manchang. Dr. Gale, the author, is to take the part of the "medical doctor."

The characters in the production are supposed to be representative of the various types who come to the hospital seeking air. The diseases they are supposed to be afflicted with, are the most prevalent in that region of China. There are to be sick men and women, blind ones, high and low caste people, and even babies, nurses and a "Bible Woman."

The "Day in the Hospital," which is being given here for the first time, is intended to show the usefulness of the missionary in the Orient.

Those who are to be in the cast are as follows:

Mrs. F. C. Gale, Medical Doctor; Miss Viona Howard and Miss Alma Imberg, nurses; Mrs. J. C. Eagles, Bible Woman; Mrs. Fong, a high class lady; Stanley McClintock, servant. The sick people include Miss Stella Potter, Mrs. R. J. Gould, Mrs. H. McClintock, Mrs. W. J. Thomas, Miss Edna Potter, Miss Grace Eagles, Miss Dorothy Laurey, Miss Helen Laurey, Miss Betty Blaises, Clarence Goodenough, Robert Wilkie, a baby, and Luella McClintock.

The performance is to be supplemented by a demonstration from Frank Gale showing how the missionary talks to the Chinese patients who come into the consulting chapel.

SEES ANTI-GERMAN RIOTING IN MILAN

NEW YORK, June 18.—Miss Phyllis Partington, a soprano from San Francisco, who arrived here yesterday from Naples on the Italian liner Europa, said she had observed in Milan a strong feeling of sympathy and friendliness for the United States.

The loss of American lives on the torpedoed Cunarder Lusitania, she declared, was taken in Italy with much sorrowful concern.

Miss Partington said she was in Milan when one great mob became augmented to such proportions that it became subdivided into fifty smaller mobs that went about the city in search of German shops and warehouses.

"I followed a Milan crowd one day, or, to be correct," she said, "I was actually carried along with it, to a place where a German had a large piano warehouse. The doors were battered down and the crowd rushed to the fourth floor, where strong arms lifted up about twenty pianos to the windows and dropped them into the street.

"When the loft was cleared out they hurried on to another place, where a German wholesale merchant had a big stock of silks. His place was soon ruined and bolts of silk were heaped on the street four feet high.

"Troops and police who came later were compelled to remove the silk blockade from the street car tracks to restore traffic.

The municipality of course did not countenance the disorder, but they learned of the disturbance too late to prevent the destruction of property. So keen was the hatred of the Italian for the German that none of the hundreds of persons around the place made an effort to purloin any of the silk heaped upon the street."

PAROLED MAN ON TRIAL, CHARGE EMBEZZLEMENT

The second trial of "Major" Arnet F. Perry on the charge of having embezzled $750 from Mrs. Ada A. Dunlap, wife of W. H. Dunlap, a local realty man, was begun in the court of Judge J. J. Trabucco today.

Perry was a paroled convict from San Quentin prison last fall, having been sent there from Grass Valley on a conviction for obtaining money under false pretenses in a land deal. Dunlap befriended him and gave him employment. The allegations are that he represented to Mrs. Dunlap that a client whom he did not name wanted to borrow $750 at good interest.

Mrs. Dunlap let Perry have the money, she declares, and at the maturity of the supposed note, when she repeatedly asked Perry for the money, he "stalled," according to allegations, until she finally charged him with embezzlement.

Perry is declared to have served three years of a twelve-year sentence imposed in the Philippine islands some years ago following a court martial for misappropriating several thousand dollars of government money. He was at the time a lieutenant of constabulary, having risen from the ranks to the position of lieutenant of volunteers, and later transferred to the constabulary with the same rank.

The jury disagreed at the first trial.

CITY MAY TAKE MORE TIDELANDS

Eventual Reversion of Improvements Made Term of Proposed Lease.

An ordinance has been introduced to the city council authorizing the mayor to enter into an agreement with the Sunset Lumber company whereby the company shall quit claim to the city certain tidelands on the estuary at Fruitvale and Second streets and to enter into a contract leasing back to the company the same land for a period of 35 years. The agreement will compromise a threatened suit by which the city would have attempted to gain possession of the land in question.

The proposed ordinance provides that the Sunset Lumber company shall have the right to use the wharves and docks now existing and hereafter to be constructed between the low tide line and the north pierhead line of Oakland harbor, and on the north arm of the estuary of San Antonio. This right shall not be exclusive, but shall be open to all others to whom it may be accorded by the city of Oakland, which will collect dockage and tolls for this use. The Sunset Lumber company may permit others to use the wharves and slips, but must collect dockage and tolls at ... rates fixed by the city, and make accounting to the city for this use.

In berthing, the vessels of the Sunset Lumber company, or of others designated by the lumber company, shall have the prior right over all other vessels.

At the end of the 35-year lease, the entire property, including docks, wharves and slips, shall revert to the city of Oakland. But in an indirect manner the city will have already paid for these improvements.

PRESENT WHARF VALUED.

The agreement provides that the present wharf of the Sunset Lumber Company shall be valued at $63,035.20. The city shall pay this amount to the lumber company during the life of the lease out of the dockage and tolls to be collected by the city, but shall not be called upon to pay this amount unless it is realized by ninety-five per cent of the receipts from dockage and tolls for the use of these wharves and slips. The city shall pay interest at five per cent until this is paid.

When the appraised value of the present wharf shall have been paid by the city in this manner, ninety-five per cent of the dockage and tolls shall be set aside to pay for any further improvements, such as other wharves, docks, slips, dredging, repairs and maintenance, which shall have been expended by the Sunset Lumber Company in the legitimate use of the property. In case the city shall have at any time during the thirty-five years fully paid up these various charges, with interest at five per cent, then of the surplus of receipts, after deducting five per cent to be retained by the city, 80 per cent shall be paid to the lumber company and 20 per cent retained by the city.

The city does not assume any obligation to pay any sum of money whatever except from the gross receipts for the use of the lands; so that if the lumber company makes improvements in excess of the receipts or 95 per cent of the receipts the cost must be borne by the company.

The agreement provides in effect that the company get the use of the land for thirty-five years, and may make improvements thereon; but that as the city shall also have the use of the land and water rights, and charge dockage, this money shall go to the improvement and maintenance of the property, all of which will ultimately revert to the municipality.

Former German Envoy Arrested for Espionage

By Associated Press.

MILAN, June 17, via Paris, June 18.—The Corriere Pella Sera says it is reported that Prince von Nadelin, former German ambassador to France, and Princecess von Radelin were arrested in Berlin at the end of April, charged with espionage against Germany, but that the censors forbade any mention of the incident.

Prince von Radolin retired as ambassador to France in June, 1910, and announced that he was through with public life. He served at Paris for nine years and represented his country in delicate negotiations with France when the two nations seemed on the verge of war over the Moroccan situation. It was reported in 1906 that Emperor William was dissatisfied with his work and that he probably would be transferred either to Madrid or to Constantinople. He remained in Paris, however, and was decorated by the French government early in 1909. President Fallieres called upon Prince von Radolin at the embassy in 1910. It was the first visit of a French president to a German embassy since the Franco-Prussian war.

The retirement of Prince von Radolin was reported to have been hastened by the theft of his diary in which he kept a minute record of his experiences in Paris. These accounts were said to have been of such a nature that they displeased the French government.

TRADE CONDITIONS IN GERMANY ARE DEBATED

By Associated Press.

LONDON, June 18.—According to the Times, an important debate on trade subjects and the maintenance of important industries during the war occurred in the budget committee of the Prussian Diet Monday. All the published reports of the proceedings were carefully edited but it is stated that Deputy Hirsch, who is reporter to this committee, said that although trade was not brilliant, Germany could certainly, if the present state of affairs was maintained, hold out economically, whatever the duration of the war might be.

He emphasized the close connection between military and economic efficiency, and invited the war office to pay constant attention to avoiding as far as possible the calling away of an excessive number of officials for military service.

It further appears that the employers and the government have successfully resisted the establishment of committee, including the workmen's representatives, to settle quetsions of overtime and wages. It was argued that wages had already risen considerably and that there was no need of fresh machinery to express the wishes of the workmen.

NATIONAL LOAN ISSUE AUTHORIZED BY ITALY

By Associated Press.

PARIS, June 18.—A royal decree has been published at Rome, according to a Havas dispatch, authorizing the issue of a national loan, the amount of which is not stated, redeemable in twenty-five years, with interest at 4½ per cent, free of all taxes present or future. The loan cannot be bought in nor converted before 1925. The issue price is fixed at 95 lire ($18.52) or 93 for holders of stock of the preceding national loans. Lists will be opened in Italy from July 1 to 11 and abroad from July 1 to August 31.

HAY DERRICK CAUSES DEATH

Parole Breaker Returned to Prison

FORGER SENT TO COMPLETE TERM

San Quentin Doors Close Behind James Walsh, Old-time Criminal.

OROVILLE, June 18.—James Walsh, convicted forger and parole breaker, once served a term in San Quentin for a similar offense. Walsh was brought to Oroville by Sheriff W. R. Riddle from Wallace, Idaho, where he had joined a circus after breaking his parole at Gridley, last June.

At Gridley he forged the name of Dewsnip and Johns, Gridley ranchers, to a check and passed it on W. H. Joy, a Gridley merchant. On being taken into custody, he confessed his guilt and was sentenced to serve a five-year sentence at San Quentin. He secured probation on the plea that he had never been in trouble before.

Soon after his release from custody, he skipped out and nothing was heard of him until Sheriff Riddle was notified that Walsh had joined a circus at Wallace, Idaho. He was extradited and brought back here and when his finger prints were taken, his identity was established and the records show that he was sentenced to a one-year term at San Quentin from San Benito county, December 17, 1905, under the name of "Harry Stewart," for forgery.

Walsh was taken to San Quentin today, where he will serve the full term of five years.

LLOYD TO INTRODUCE 'LABOR FOR UNIONS'' BILL

By Associated Press.

LONDON, June 18.—The greatest interest is manifested in the "labor for unions" bill which David Lloyd-George, minister for munitions, will introduce in the House of Commons next Wednesday.

In addition to the provisions of the measure already described, the bill will provide for munition courts or committees composed of equal numbers of representatives of employers and workmen, who are to be elected by each side, and a president nominated by the minister of munitions. These courts will be empowered to punish by small fines offenders by ordinary munitions workmen which tend to hinder production, but they will not have the power to punish by imprisonment.

The employers will be allowed to take profits for their output on an average of the profits of the previous three years, plus one-fifth of that average, and an allowance for depreciation of machinery. Any surplus profit will be attached by the government.

The bill will be operative only for the duration of the war, after which all antiwar conditions will be entirely restored.

The Times, commenting on these provisions, says:

"The scheme is one of the most remarkable in the history of labor legislation. It will give a measure of official countenance to trade unions such as they have never enjoyed before. In fact, they will gain power not enjoyed in Britain since the heydey of medieval guilds. The trade union leaders will almost certainly embark upon the scheme willingly and do their utmost to make it a success, knowing that the only possible alternative is state compulsion."

FORMER OIL WELL NOW BLACKENED CRATER

FELLOWS, June 18.—Though the No. 21 well of the Kern Trading and Oil Company, on section 27, 31-23, made history for the field two years ago, when it caught fire and burned for three weeks while flowing at the rate of 20,000 barrels daily, it is now but a relic of the field to show sightseeing visitors. Its great crater, nearly 100 feet across, in every way resembles the crater of a volcano, for its sides are blackened and baked into a solid mass. Here and there down to a depth of more than fifty feet pieces of oil casing and oil well tools, melted and torn, can be seen. From the top of the 8-inch casing, which was located by an excavating crew after digging down some feet, a cap has been placed and a 2-inch pipe run to the surface of the ground, this turning on an elbow out over the edge of the crater and thence through another elbow to a height of twenty feet in the air. From this pipe at all times is a steady flow of gas, bringing with it a roaring, boiling noise.

The Kern Trading & Oil Company has placed cables about the crater that no one may accidentally fall into the hole at night, and for the benefit of workmen and sightseers, has erected a stairway to the base of the crater.

100 HONEYMOONERS ON WAY TO BIG FAIR

NEW YORK, June 18. — Rice sufficient to avert a Chinese famine was spread over the decks of the steamer Finland of the Panama-Pacific line when she left yesterday for San Francisco. From Tangles of ribbons and hillocks of discarded footwear fifty bridal couples waved to their friends on the pier. Nearly all of the 526 passengers are ... Panama-Pacific Exposition. Scores of cozy corners have been provided for the newly-weds by the company, which also guaranteed moonlight for every one of the seventeen nights they are on board.

GERMAN HOTEL MAN IN PARIS UNDER ARREST

By Associated Press.

PARIS, June 18, 3:50 a. m.—Arthur Geissler, a German, director of one of the principal hotels of Paris, now used as the Japanese embassy, has been arrested on a charge of embezzlement. Geissler was interned when the war began and the hotel sequestered. When official trustees examined the books it is alleged they found entries altered to conceal defalcations amounting to 700,000 francs ($140,000) to the detriment of the stock company owning the hotel.

BRITISH ENVOY WILL DISCUSS WAR CONTRACTS

LONDON, June 18. — David Lloyd George, the minister of munitions, is arranging to send a prominent business man to America to discuss the whole question of American and Canadian contracts for war munitions.

The minister of munitions made this announcement in the House of Commons this afternoon in reply to criticism that Canadian manufactures were required to deal with the imperial government through the house of J. P. Morgan & Co. and that some Canadian firms refused to transact business through the agency in the United States.

Served Five Months; City Will Not Pay, So He Files Court Suit

MARYSVILLE, June 18.—W. P. Cramsie, former superintendent of schools, through his attorney, W. H. Carlin, has filed suit in the justice court here against the city of Marysville to secure the sum of $250, which the plaintiff alleges is due and owing him for services rendered as ex-officio secretary of the city board of education. It is set forth in the complaint that the city has not paid him for his services for the last five months he held the office.

For many years the city paid $50 a month for this office, but toward the end of Cramsie's term refused to recognize the claim, taking the stand that the salary was being paid without legal right by the municipality. Several demands for payment were made by Cramsie without avail.

INDIAN ON TRIAL FOR MURDER IN KLAMATH

KLAMATH FALLS, Ore., June 18.—The United States district court is just completing the trial of Jim George, a Klamath Indian, who murdered Peter Brown, also an Indian on a reservation at a place known as Piute Camp during the month of February, 1914. The trouble was caused over a drunken row. Both deceased and defendant had been to a dance on the night of the murder, where they secured whisky. Later on trouble arose between the parties over an Indian girl.

This is the second trial being held. The first one was at Medford, Ore., at which place the jury failed to agree. The new trial now being held at Klamath Falls probably will decide the case. Both defense and prosecuting attorneys have produced very strong evidence. The government plans to convict principally on circumstantial evidence.

TOMORROW, LAST DAY OF 'BANNER WEEK'

COMPETITION FOR PRIZES IN TRIBUNE TRAVEL CONTEST IS KEEN

Saratoga Ca didate Leads in District Number Seven

MRS. J. RODINI
Saratoga, Calif.

One of the most energetic workers in The Tribune travel contest is Mrs. J. Rodini, whose efforts have placed The Tribune in almost every home in picturesque Saratoga, besides a generous sprinkling of subscriptions in Los Gatos, San Jose and other peninsula towns.

Besides leading the district at present this enterprising candidate has already qualified for several of the non-competitive trips and will be among the crowd of happy Tahoe tourists if the same ratio of points keep piling up in her favor between now and June 30, as have already been placed to her credit. Quite a few of the contestants are already telling friends to address them care of Al Tahoe Inn after July 6, or at the Hotel Sentinel, at Yosemite, as the case may be. However, the most interesting topic of conversation right now is the elegant full leather suit case to be given tomorrow night to the one who turns in the most new, fully paid or part payment subscriptions during this week. "Banner Week" is over at 9 p. m. tomorrow and some hustling candidate will have the honor of leading the field in the number of new subscriptions turned in. Next week will be the most important week of the contest as well as the last full week before the close. Every contestant who expects to win should be ready for an announcement of special interest which is to appear in next Sunday's Tribune.

Those who are now in second or third place will have just the chance they have looked for to make a spurt and win out, while those now in the lead will have to bend every energy to the task of maintaining their present position. Overconfidence may lose the race for many a district prize and grand prize as well. Every candidate should be ready for the starting word for the last and most important lap of the race for the big Cadillac, the Trip to New York via. Panama, the Hawaiian Trip and the various district and non-competitive prizes. Next week will be the crucial test, and those who are equal to the occasion should prove to be the big winners.

IRON PLATE IS MADE ELECTRODE

Laborer Electrocuted; Another Hurt in Peculiar Accident.

YUBA CITY, June 18. — A small iron plate on top of a hay derrick attracted electric current enough from a high power wire of the Pacific Gas and Electric Company, near Nicolaus yesterday to electrocute one man and injure another.

John Anthony Breslain, 18 years old, son of Mr. and Mrs. John Breslain of Sacramento, was killed. F. W. Rogers of Nicolaus was severely burned about the hands.

The accident happened on the White Horse ranch, owned by Frank Parker.

The two men were pulling a big hay derrick across a creek. They were compelled to pass under one of the high power wires. The derrick was lowered to make it possible to pass under the wires clear of them by about a foot. The iron plate on top of the apparatus was directly under the heavy power wires. It attracted the current from the naked copper. The electricity passed down the guy wire of the derrick.

Breslain was holding one end of the guy wire and Rogers the other.

Breslain was standing in the center of the creek. With the water as a conductor, he received the full force of the current.

Coroner P. W. Rowe of this town was notified and sent the remains to Sacramento.

VACAVILLE VOTES BONDS FOR PAVING PURPOSES

VACAVILLE, June 18.—Two out of three propositions for a bond issue to obtain funds for street and fire purposes carried at the election held in this city. A third proposition for $18,000 bonds to improve the streets in the residence district was defeated in a vote of 164 to 104.

The propositions that carried were the paving of Main street and the route of the state highway through the city at a cost of $12,000, and one of $6000 to purchase an automobile fire truck. The vote on the former was 258 to 31 and on the latter 227 to 61.

COMPENSATION GRANTED BY INDUSTRIAL BOARD

CHICO, June 18.—George W. Lucas, street sweeper who was injured while assisting Street Superintendent George Hupp to remove one of the city horses from a lumber pile at the municipal barn several weeks ago, has been granted compensation by the state industrial accident commission, according to word received by City Clerk Ira R. Morrison.

Lucas will receive sixty-five per cent of his wages after the first two weeks he is confined to his home. Lucas fell, injuring his spine and fracturing a hip.

Shipping News and Marine Intelligence

SUN, MOON AND TIDES

United States Coast and Geodetic Survey. Table shows times and heights of high and low water in the Oakland estuary—Standard time.

June 18 to June 23.

Date		Time	Ft.	Time	Ft.	Time	Ft.	Time	Ft.
		AM	HW	AM	LW	PM	HW	AM	LW
18	....	1:49	4.7	9:14	0.2	4:49	4.8	9:32	3.0
19	....	2:54	4.3	9:54	0.6	5:19	50	11:03	2.4
20	....	4:25	3.9	10:35	1.1	5:49	5.4	....	....
		AM	LW	AM	HW	AM	LW	PM	HW
21	....	0:10	1.7	6:05	3.6	11:21	1.6	6.22	5.7
22	....	1:13	0.8	7:41	3.6	12:12	2.2	7:09	6.1
23	....	2.15	0.0	9.01	3.8	1:07	2.6	7:42	6.4

Friday, June 18.

Sun rose ....4.46 Sun sets 7:35

NOTE—In the above tabulation of tides the daily tides are given in the order of their occurrence, commencing with the early morning tide in the left-hand tide column and the succeeding tides as they occur. On some days but three tides occur, the fourth tide occurring on the following morning.

The column of heights gives the elevation of each tide above or below the plane of Coast Survey Chart Soundings. The numbers are always additive to the chart depths, unless preceded by the minus sign or dash (—), when the numbers are subtractive from depths given on the chart.

MOVEMENTS OF STEAMERS.

TO ARRIVE.

Steamer	From—	Date.
Bear	Portland	June 18
Centralia	Eureka	June 18
Rose City	Los Angeles	June 18
President	San Diego, Los Angeles	June 18
Yale	San Diego, Los Angeles	June 18
Admiral Schley	Seattle, Tacoma	June 19
Coronado	Grays Harbor	June 19
Roanoke	Portland, Astoria	June 19
F. A. Kilburn	Portland, Astoria	June 19
Brunswick	Fort Bragg	June 19
Harvard	San Diego, Los Angeles	June 19
City of Puebla	Victoria	June 20
City of Topeka	Eureka	June 20
Sea Foam	Mendocino	June 20
Aroline	Los Angeles	June 20
Korea	Hongkong	June 21
Governor	Seattle	June 21
Northern Pacific	Portland	June 21
Willamette	Portland, Astoria	June 21
Yosemite	Portland, Astoria	June 21
Nann Smith	Los Angeles	June 21
Yale	San Diego, Los Angeles	June 21
Multnomah	San Diego, Los Angeles	June 21
Daisy Freeman	San Pedro	June 21
Flor. Luckenbach	New York	June 22
Wilhelmina	Honolulu	June 22
Centralia	Eureka	June 22
Queen	San Diego	June 22
Ventura	Sydney	June 23
Merchant	Liverpool	June 23
O. M. Clark	Guaymas	June 23
Hilonia	Hilo	June 23
Admiral Farragut	Seattle, Tacoma	June 23
Beaver	Portland	June 23
Bear	Los Angeles	June 23
Harvard	San Diego, Los Angeles	June 23

TO SAIL.

Steamer.	For—	Date.
Admiral Dewey	Seattle	June 18
Northern Pacific	Portland	June 18
G. W. Elder	Astoria, Portland	June 18
Wapama	Portland	June 18
Queen	Los Angeles	June 18
Yale	Los Angeles	June 18
Homer	Santa Cruz	June 18
Shinyo Maru	Hongkong	June 19
...evadan	New York	June 19
P. H. Crowell	New York	June 19
President	Seattle	June 19
Rose City	Astoria, Portland	June 19
J. B. Stetson	Astoria, Portland	June 19
Saginaw	Astoria, Portland	June 19
Cetrelia	Eureka	June 19
North Fork	Eureka	June 19
Harvard	Los Angeles	June 19
Coronado	Los Angeles	June 19
Roanoke	Santa Barbara	June 19
F. A. Kilburn	Eureka	June 20
Bear	Los Angeles	June 20
Multnomah	Astoria, Portland	June 21
Nann Smith	Coos Bay	June 21
City of Topeka	Eureka	June 21
Governor	Los Angeles	June 21
Yale	Los Angeles	June 21
Yosemite	Los Angeles	June 21
Centralia	Mazatlan	June 22
Lurline	Honolulu	June 22
Sierra	Honolulu	June 22
Adm. Schley	Seattle	June 22
Northern Pacific	Astoria, Portland	June 22
Hardy	Coos Bay	June 22
Daisy Freeman	Santa Cruz	June 22
Manoa	Sydney	June 22
City of Puebla	Seattle	June 22
Mayfair	Seattle	June 22
Avalon	Willapa Harbor	June 22
Centralia	Eureka	June 23
Sea Foam	Pt. Arena	June 23
Brunswick	Fort Bragg	June 23
Queen	Los Angeles	June 23
Harvard	Los Angeles	June 23
Aroline	Los Angeles	June 23

S. F. TAX INCOME CUT $10,020,718

Recently Enacted Laws Reduce City's Revenues; Financiers Work.

SAN FRANCISCO, June 18.—Due to the operation of recently enacted state laws and the presence of other conditions the city of San Francisco is to lose the tremendous amount of $10,020,718 in tax assessments this year.

The biggest loss is the elimination of taxes on shipping. No bottom carrying more than fifty tons is liable to municipal assessments according to the law. This means that the city will be out the big item of $7,703,565. The cutting off of this tremendous income has the city financiers working overtime to mine out some new revenues.

The city loses something like $1,290,565 in impounded moneys from telephones and water rate injunction legislation that it is entitled to tax.

These injunction proceedings were started away back in 1900, and the impounded funds have been reposing in various depositories. A year ago Assessor John Ginty discovered that these funds were assessable. He was prevented by [illegible] from collecting from the beginning of the injunction proceedings, the code stipulating that he could collect for only two years back. As moneys is assessed by Ginty at 100 per cent on the dollar he collected for twice the amount of the impounded funds or twice $1,290,370. But this year he is naturally forced to declare a single year's assessment on these funds, and thus his roll shows a decrease in the exact amount of these impounded moneys.

REMOVE BIG ASSESSMENT.

A year ago the Southern Pacific had a big vacant lot at Third and Townsend streets, which came under the city's non-operative property assessment. This non-operative property assessment was automatically removed when the railroad company placed a network of tracks on the lot recently and made the land income-bearing. The assessment amounted to $821,780. It can not be collected this year, for the reason that the non-operative property assessment no longer applies to it.

A law was recently passed exempting colleges that give degrees from city taxation. This saves St. Ignatius college $40,000, as it completely exempts that institution. Other colleges in the city may be included in this category later.

Last year a lot of soldiers and veterans did not know that they could claim exemption on personal and other property to the extent of $1000. They have found it out this year, and the city will lose $40,000 through their acquisition of this knowledge.

CITY HELPS DECREASE.

The city itself has decreased the assessment roll to the extent of $135,000 through its purchase of property that was heretofore assessable. This included school lands in the main.

To offset this tremendous loss the city will receive something like $7,000,000 over its building tax of last year through building improvements. Personal property taxes will bring an increase of between $1,000,000 and $2,000,000. The city, however, will be "short" between $2,000,000 and $3,000,000.

The elimination of the poll tax is expected to have little or no effect on the city's finances. The same amount as heretofore will be returned for schools by the state through the opening up of new avenues of income.

Missing Girl and Companion Arrested

London Branford, a pretty 16-year-old girl who disappeared from her home at [illegible] Jefferson street, on June 15, and later telephoned to her mother that she was going to get married, was located by the San Francisco police today in the Bial hotel, [illegible] O'Farrell street, in company with Charles I. Wagner. Wagner is 25 years of age.

The couple were taken into custody and held in the city prison pending the arrival of the girl's mother, who went to San Francisco and took charge of her daughter. The matter has been placed in the hands of the probation authorities and will probably be handled in the juvenile court.

GETS HALF OF ESTATE: MUST AID NEEDY POOR

LOS ANGELES, June 18.—Rueben M. Baker, a wealthy property owner of Los Angeles and San Bernardino, who died at Monrovia last week, left half his estate of $150,000 to his daughter, Mrs. Mae Hosfield, on condition that she devote $1060 of her yearly income to the care of needy children and indigent old people, according to the terms of his will which was filed for probate here.

The income of the estate, which consists of property in Los Angeles and San Bernardino counties, is estimated at $100 per day.

FAIR EVE TO DO STARTLING STUNT

Will Desert Garden of Eden for Night of Tights and Spangles.

Next Monday evening on the exposition Joy Zone, there will be a sensational circus act unparalleled by anything that has taken place since the opening of the fair on February 20.

On that date, at 8:45 in the evening, Miss Ella Houghton, the charming little girl who personates the character of Eve in the Garden of Eden scene in "Creation," will forsake her usual occupation for a brief period, during which time she will step from her erstwhile biblical character and don the tights and spangles of the circus performer. Then, before the gaze of a throng of pleasure-seekers, she will dash down the 80-foot incline on the Zone Plaza and loop the loop on the same bicycle used by Oscar V. Babcock, the present aerial performer.

Yesterday afternoon Babcock witnessed the production of "Creation" on the Joy Zone, and to his amazement discovered that the little girl appearing as Eve had formerly been a bicycle performer with the Barnum & Bailey circus. Just why she had given up the exciting life of the circus for the more dignified and legitimate work of an actress in a biblical spectacle, was a mystery to Babcock. So he gained the consent of Sam C. Haller, manager of the "Creation" show, to visit Miss Houghton in her dressing room. After the usual courtesies and renewal of old acquaintanceship, Babcock asked little Miss Eve if she had forgotten her former ability to manipulate the wheels.

"No, indeed," she replied. "And I will wager you right now that I can take your place and loop that loop just as well as you do it."

"That's a bargain," replied Babcock. "If you are in earnest, and Mr. Haller will release you from your role of Eve, you can have the chance next Monday night."

"Agreed," echoed Miss Houghton.

And so on next Monday evening, the former companion of Adam will leave the garden of Eden and ascend the long ladder that reaches to the top of the big Zone Plaza platform.

There is much speculation on the outcome of Miss Houghton's venture, but the wiser showmen on the Joy Zone have faith in the little actress and believe she will have no trouble in "coming back" as a circus performer.

The event promises to afford a genuine treat for the children who are now visiting the exposition as guests of The Oakland Tribune, and doubtless a record attendance will be established next Monday night.

President's Gift to Miss Clark Received

By Associated Press.

BOWLING GREEN, Mo., June 18.—Two beautiful compotes of hand-wrought, silverlined with gold—the gift of President Wilson—were received here today by Miss Genevieve Clark, daughter of Speaker Champ Clark of the National House of Representatives, who is to be married to James M. Thompson, of New Orleans, on June 30.

The compotes are ten inches high. Two American eagle heads hold laurel wreaths in their beaks for handles. Two Cupids on the sides support laurel-decked medallions.

MANY COUNTY LAWS HAVE BEEN CHANGED

SACRAMENTO, June 18.—As evidence of the desire for change and development forty-four of the fifty-eight counties of the state during the recent session of the legislature, called upon their representatives to pass county government acts, either increasing the salary of county officers or to facilitate the workings of the government to meet the changed conditions during the past two years.

The fourteen counties which did not find it necessary to increase or broaden their governmental powers were San Francisco, Los Angeles, Tulare, Solano, Siskiyou, Calaveras, Amador, San Benito, Colusa, El Dorado, Inyo, Lake, Lassen and Alpine.

Most of the counties increased salaries. The total advances will run into several hundred thousand dollars.

Alameda county raised the salaries of her county clerk, sheriff, recorder, auditor, treasurer, district attorney and other minor officers. In San Diego every officer, even the grand jury, was given an increase in pay.

Other counties to increase the salaries of their officers were: Humboldt, Contra Costa, Stanislaus, Mariposa, Placer, Plumas, Sierra, Mono, Del Norte, Trinity, Modoc, Sutter, Madera, Glenn, Santa Clara, Fresno, Sacramento, San Bernardino, San Joaquin, Sonoma, Kern, Riverside, Orange, Santa Barbara, Butte, San Mateo, Santa Cruz, Marin, Monterey, Mendocino, Napa, San Luis Obispo, Shasta, Ventura, Kings, Merced, Nevada, Yolo, Imperial, Tehama, Yuba, Tuolumne, Kings.

In increasing the salaries of the officers of the various counties, their duties are increased.

Sunburn, Tan and Freckles
Prevented by timely use of Santiseptic. Instantly relieves sunburn. Cools, soothes and heals skin. 50c. All druggists. Take it on your outings.

Los Angeles Soon Will Have Consulate

By Associated Press.

LOS ANGELES, June 18.—Announcement of the establishment of a Japanese consulate in this city next month was contained in a cablegram received yesterday from Tokio by H. T. Komani, manager of a Japanese newspaper here.

The office, which will be independent of the San Francisco consulate, will include Southern California, Arizona and New Mexico in its territory.

TARIFF IS INCREASED.

By Associated Press.

WASHINGTON, June 18.—Tariff increases amounting to from 15 to 30 per cent ad valorem on practically all articles imported into Turkey went into effect June 2, according to cable advices to the State Department from the American consul-general at Constantinople.

Game Warden Fined for Shooting Deer

SACRAMENTO, Cal., June 18.—John E. Roberts of Tehama county, who, while a game warden, killed a deer out of season, must either pay $[illegible] or [illegible] go [illegible] 100 days according to a decision handed down by Justice [illegible] of the Third District Court of Appeal. [illegible] he is sought to escape the Tehama judge's sentence through habeas corpus proceedings.

You men who are down town in your automobiles on Saturday, take a couple home to your wives—they will please them.

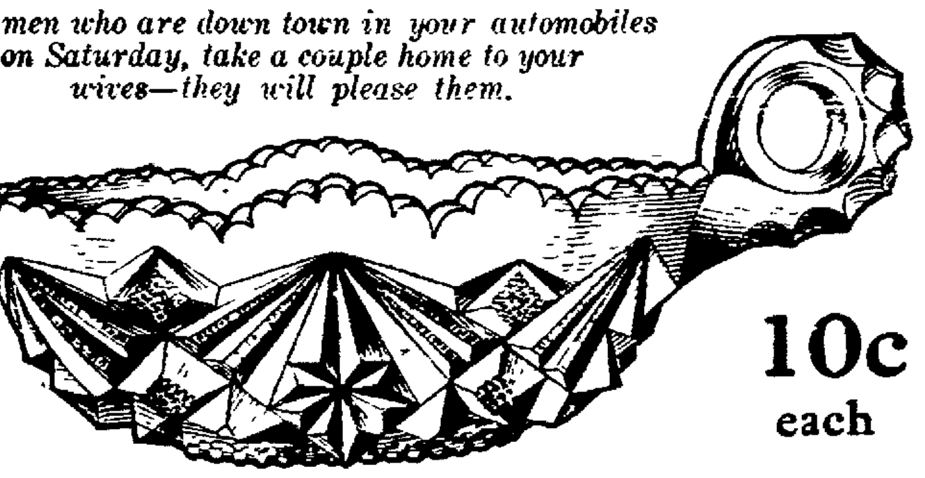

10c each

Handled nappy--Saturday special

On sale in the crockery and stove department (basement) Saturday

An extraordinary value and a handy thing in the house for every-day use. It's a pretty little round, 6-inch glass nappy with handle as illustrated. Looks like cut glass. It is smooth glass, polished finish.

1000 to be sold. No telephone or C. O. D. orders. No delivery.

Our special three-room outfit for June brides is a big value. It includes a rug, linoleum, matting, lace curtains; also bedding, a set of dishes and cooking utensils. All complete and the furniture is good. $97.50

Terms: $10 down, $2 week

Strictly one price — Dignified Credit — JACKSON'S — CLAY [illegible] OAKLAND — No extra charge for credit

OUR BEST ADS
ARE OUR THOUSANDS OF SATISFIED CUSTOMERS
YOUR SATISFACTION HERE MEANS THIS—WHEN YOU BUY A SUIT—
WHETHER YOU PAY $15 OR $35,
YOU CAN BE ABSOLUTELY SURE THAT IT IS ALL WOOL—PURE
THAT IT WILL HOLD ITS SHAPE AND STAND WEAR,
THAT YOU GET THE STYLE AND FIT THAT IS NECESSARY.
THE VALUE IN OUR SUITS FOR MEN AND YOUNG MEN AT $15 CANNOT BE BEAT
THEY'RE SHOWN IN EVERY NEW PATTERN AND FABRIC AND INCLUDE
OUR 5130 GUARANTEED ALL WOOL FAST COLOR SERGE

VACATION FURNISHINGS
"Sport" Shirts $1.00, $1.50
B. V. D. Underwear ...50c Gar.
Khaki Shirts 65c, $1.00
Khaki Pants $1.25, $3.00

STRAW HAT SPECIALS
NEW SAILOR SHAPES — EXTRA VALUE $1.35
$4.00 GENUINE PANAMAS — NEWEST BLOCKS $2.95

Money-Back Smith. COR. WASHINGTON & 12th STREETS
We Give S. & H. Green Trading Stamps with Each Purchase

SHOES for Women

PATENT Leather and Vici Kid boots for women were never so attractive or so popular as just now. Our tremendous buying ability enables us to show the very newest styles.

$5.00 $5.00

Boots in patent vamp with black cloth top for the conservative wearer.

Vici Kid boots with fawn and black cloth tops for the closer followers of fashion.

In patent colt vamps button, white calf quarter and heel, $4.00.

In patent colt vamp lace, white calf top with black heel, $5.00.

In white buckskin pump, white leather sole, white rubber heel, $4.00.

In White Buckskin English Lace Boot, $4.50.

Sole Agent for Nettleton's and Just Wright Men's Shoes

Reis Shoe Co. QUALITY SHOES. 1205 WASHINGTON ST. AT 12th

J. & T. Cousins high-grade Footwear for Women

Back East excursions

Via Western Pacific

Chicago	$72.50
Council Bluffs	60.00
Denver	55.00
Dallas	62.50
Houston	62.50
Kansas City	60.00
Memphis	70.00
Montreal	110.70
New Orleans	70.00
New York	110.70
Omaha	60.00
Quebec	120.50
St. Louis	70.00
St. Paul	73.90
Toronto	98.50

and other cities.

on sale certain days in June, July and August

Return limit, three months—not to exceed Oct. 31, 1915. These tickets are strictly first class.

You will appreciate our dining car service.

Western Pacific

CITY OFFICE 1326 Broadway, Oakland
Phone Oakland 132
W. B. TOWNSEND General Agent

DO NOT MISS SEEING OUR WINDOWS

SATISFACTION

WHATEVER THE PRICE YOU PAY AT "THE GREATER," YOU GET A WHOLESOME SATISFACTION.

A rapidly growing business and a widening circle of friends attest this.

The big output of Women's Ready-to-wear garments keeps our stock freshened up to the styles of to-day and months ahead; and the Low Price marks every garment as possessing another distinct advantage for you.

To-morrow's offerings are deserving of more than usual consideration.

THE CALL OF THE FALL
is strikingly depicted in our new
1915-16 TAILORED SUITS
We've priced the $35 models at
$22.50 and $25

GREAT VALUES IN COATS

Classy Striped Corduroys, Mannish Tweeds and Gabardines, with set-in or loose sleeves, in all lengths; values to $20. $10

Twenty Silk Coats in a variety of seasonable shades; values up to $50.00 $12.75

SPECIAL VALUES IN SUITS

Popular models in Serges, Gabardines, Basket Weaves and Tweeds; values up to $25.00, $10

Very smart models in Serges, Gabardines and Checks. All sizes; values up to $35.00 $14.75

A DRESS BARGAIN

Thirty-four Crepe, Silk and Lace Dresses; values to $35; special tomorrow $3

Our Own Exclusive New Model — And Made Especially for You
NEW SAILOR MIDDY SUIT $2.50
In fine Galatea, all white, or navy or red trimmed, with full-flare skirt and patch pockets.

ANOTHER DRESS BARGAIN

Twenty of them in Satins, Serges, Poplins, Crepe de Chines, Voiles and Lace effects; values to $25.00 $10

PETTICOATS Saturday Only $1.65
Jersey top, Messaline and Taffetas. Values to $5.00.

Greater Oakland Cloak Co.

WAIST SPECIAL Saturday Only $5
Made exclusively for us. Most Exquisite fabrics and designs.

SAN PABLO AVENUE, FACING CITY HALL